

COIMISIÚN LÁIMHSCRÍBHINNÍ NA hÉIREANN
IRISH MANUSCRIPTS COMMISSION

THE
CIVIL SURVEY

A.D. 1654-1656

COUNTY OF TIPPERARY
VOL. II

WESTERN AND NORTHERN BARONIES

WITH THE
RETURN OF CROWN AND CHURCH LANDS FOR THE
WHOLE COUNTY

Prepared for Publication with Introductory Notes

BY

ROBERT C. SIMINGTON

Of the Quit Rent Office, Dublin



DUBLIN :
PUBLISHED BY THE STATIONERY OFFICE.

To be purchased directly from the
GOVERNMENT PUBLICATIONS SALE OFFICE, 5 NASSAU STREET, DUBLIN, C.2
or through any Bookseller.

Price Fifteen Shillings

1934

X

914.192

11989✓



INTRODUCTION

The Civil Survey.

THE immediate circumstances leading to the taking of the Civil Survey (1654-6) were the statutory commitments of successive Parliaments, in England, in respect of advances of money, by way of adventure, and of the arrears of pay due by the Commonwealth Government to its own officers and soldiers. These obligations were to be satisfied in allotments of Irish land and, as a preliminary measure of enquiry, a survey of the country, founded upon the authentic information of the old inhabitants was directed to be made. The barony was selected as the territorial basis of the survey, as it was to be the ultimate area in which the allotments to the interests concerned were to lie. The extensive information required was of a geographical, proprietorial and economic nature and, for this purpose, the most able of the residents were to be constituted juries. These were to be empanelled by local commissioners appointed under commission.¹

In more than one of the commissions authorizing the survey, and directing the procedure to be followed, the survey to be made was distinctly named the Civil Survey. It was to be made under the jurisdiction of special courts called Courts of Survey. These Courts were to determine and record the possessions of the proprietors of lands and the tenures and titles of their respective estates. For this purpose, power was given to summon, and examine upon oath, such persons as might be considered competent to assist in the discovery of the facts; and further, to demand the production of such evidence of title as was considered necessary. Here, an analogy may be found to those courts which take cognizance of questions of fact only arising between man and man in his civil capacity. Allowing that the Survey was made under the Civil Authorities, and, also, that it was made by the people, or their most knowledgeable men, it is suggested that the Civil Survey was so called because it would be essentially a testified record of the facts concerning the possessions of the subjects, the citizens, and declared to on oath before courts appointed to ascertain such facts.

The Civil Survey was begun in June, 1654, and commissions continued to be issued during 1655 and 1656. Through the zeal and industry of the late W. H. Hardinge, Esq., M.R.I.A., its territorial extent, the names of the commissioners, and the dates of their commissions can be ascertained.² As to the extent of the Civil Survey, it comprehended the whole of Leinster, the whole of Ulster, with the exception of the barony of Farney, in the county of Monaghan; the whole of Munster, with the exception of Clare; in Connacht, only the county of Leitrim was surveyed. This represented in all, a Civil Survey of twenty-seven counties. For the remaining five, the earlier survey, called Stafford's survey, was available. According to the Book of Distribution, the Gross Survey—the survey immediately preceding the Civil Survey, was utilised for the barony of Farney.

What has survived of the Civil Survey extends to parts of three provinces, namely, for Munster—Tipperary, Limerick, Waterford, and part of one barony in Kerry; for Leinster—Dublin (except New Castle and Upper Cross), Kildare (except

¹ *Vide* specimen of Commission and Instructions, pa. xiii.

² *Vide* Mr. Hardinge's Memoir on Manuscript, Mapped and other Surveys (1640 to 1688), Vol. XXIV., *Trans. R.I.A.*

Ophaley), Meath, Wexford (except Forth); for Ulster—Donegal, Londonderry and Tyrone.

From this survival of the Civil Survey, and from the Commission and Instructions which have been preserved, the functions of the commissioners, the duties of the juries, and the method of exhibiting their survey may be learned.

The functions of the Commissioners included the holding of Courts of Survey, and in having their ascertained particulars engrossed in one or more books, each barony by itself. These engrossments were to be returned, attested under the hands of three or more of the Commissioners, to the Surveyor-General and, a duplicate, in like manner, fairly engrossed, attested and sealed up to the Registrar for Forfeited Lands. It appears from the list of the Commissioners, for each county, that the same set operated in several counties. Thus, in Ulster, the identical Commissioners were appointed for Antrim, Armagh and Down, and likewise another similar set for Derry, Donegal and Tyrone. In the south and east the same Commissioners were appointed for Waterford and Queen's County; and again the one set for King's County and Longford.

Before the Civil Survey was begun, it was recommended that the Commissioners to be appointed should be the Commissioners of Revenue "upon the place" or "other able and knowing men in the countrey." The names, which have been preserved, can be identified with the family names associated with the landed settlements in Ireland, for a period considerably more than fifty years prior to the Survey. In the north, particularly, the Commissioners would appear to have been proprietors of land. From time to time, new Commissioners were appointed, as the attestations to the Survey, which has survived, show. Mr. Hardinge's list is that of the original Commissioners.

The duties of the local juries were of the widest and most responsible nature. They were to be given "in charge to inquire and find out all and every the particulars" required to be ascertained. They were, when necessary, "to view and tread the meets and bounds of the premises, and to forme all such other matters and things as are perfectly inquirable in courts of survey . . ." These juries were composed—as was indeed attested—of "the most able and ancient Inhabitants of the country." Their names have survived for all the baronies of two counties—Tipperary and Limerick. It is possible to identify some of these jurors as proprietors, and it would not be an unreasonable conjecture to assume, in most cases, that they were relatives of proprietors—brothers or elder sons. The juries for corporate towns appear to have been composed of the mayor, aldermen and burgesses, together with representatives of the professional and business interests. Additional jurors were added as assistants by special order. The name of the clerk appointed by two of the Limerick juries is given, at the end of the lists of jurors for the barony of Pobblebrien and of the Liberties of Limerick.

Distinct juries were appointed for each barony and were selected, as stated, for their special knowledge of the territories within which they resided. The number comprising each jury varied. In Limerick they ranged from twenty-four to forty-five for each barony; in Tipperary, from ten to twenty-three. For the distinct surveys to be made of Crown and Church lands the same jurors were appointed.

The survey of each barony opens with a description of its meares and bounds, and with an exposition of the nature of its soil. Its contents according to the old land measure is set down, and the description concludes with an account of the parishes, manors and castles within the barony. The boundaries of the parish follow, and at the end of each description there is a statement as to the value of the tythes. The

lands comprising the parish, their owners, estimated area, what was profitable and unprofitable, and the respective valuations are then set out in tabular form, intersected by further descriptive particulars relating to the tenures or titles under which each denomination was held. Here the ancestral tenures of the Gael, and the Norman, existing in 1640, are exhibited and recorded, as well as titles "by patent from the Crowne."

Instances of the former will be found in the barony of Ikerrin, within the text of this volume. There, the whole parish of Killea is shown to have been individually and "moyetively" distributed between numerous proprietors "all descended out of the house of O'Magher whose title they clayme (viz.) by fee from their ancestors." It is recorded of each that he was the proprietor of the fractional proportion specified by descent from his ancestors. These inherited divisions, the meares of which could "by no way be set forth distinctly" represented, doubtless, the shares to which the proprietors were entitled, individually, in the productivity of the soil. Whether the division was in pursuance of a Brehon decree, or family arrangement, is not recorded. But there is extant for certain lands in the neighbouring barony of Lower Ormond, a copy of a Brehon judgment, dated 8th October, 1584, regulating the tenures thereof, and which directs "an honest, equal, brotherly division with each other according to the custom of their ancestors."³

In addition to the tenures, the description of the lands includes an account of their amenities. The area under timber, its distance from the nearest port, the presence of mills, and the varying succulence of rivers and streams, according to the season of the year, are amongst the particulars recorded in this section of the Civil Survey. And so, until every parish in the barony was completed.

Thus emerged the "old inhabitants" survey of their country, of its place—names, rendered phonetically into English of the time, of its ancient tenures, of its land measures and territorial divisions. It extended far beyond the discovery of forfeited lands, Crown lands, Church lands, the lands of the English and of Protestant lands—their owners, and estimated areas. It revealed and preserved the memory of the ancient bounds, place-names, and antiquities of three provinces. It comprehended the detection of the wealth and valuation of the country, in every form under and above the surface of the land. The Civil Survey is not limited to defining the boundaries of forfeited lands; it records the boundaries of baronies "and the course that the said meets and bounds doe runne." It gives independent dealings with lands, transfers by sale, bequests by testament, mortgages, and marriage settlements. It is a description of the physical features of the land from the highest to the lowest denominations—a geography of its mountains, its high roads, its rivers and streamlets, and simultaneously a record of the ownership and title to the lands which these natural boundaries surrounded or divided.

The purpose of the survey has been stated by Mr. Hardinge: "Many persons are under an impression that the Civil Survey was designed as the basis of the satisfactions afterwards made to the soldiers for arrears of pay due to them, and that it was rejected by the Government in consequence of complaints of its inaccuracy. Such an impression is altogether erroneous. This survey was not designed for the purpose assumed. It was a preliminary work, essential to the discovery and description in a legitimate and solemn manner of the forfeited lands, and from which lists technically called 'terriers' were afterwards supplied to the several surveyors for their admeasurement and mapping.

³ 29th Report Deputy Keeper Public Records Ireland (1897). The judgment was transcribed and rendered into English by Mr. M. J. McEnery, M.R.I.A.

"It was by these maps, and their index sheets, when approved by the Surveyor-General, and sanctioned by Government, and not by the Civil Survey, that the land satisfactions were made to the soldiers and adventurers, as well as to the other interests afterwards let in by the Acts of Settlement and Explanation."

In the indexing of each barony, a uniform method was adopted throughout. The proprietors were distinguished by separate indexes, that of the English usually coming first, and the Irish next. An index of the lands followed these and, then, an index of "Observations." The place-names, however, in the barony and parish descriptions were not indexed; nor were the personal names referred to in the descriptive particulars relating to the title to lands by descent, through patent or conveyance. A full index will be forthcoming with the complete publication of the text for each county.

The pagination, in one respect, was also uniform. Each page was numbered at the top of the right-hand corner, and the index was based on this pagination. In some baronies, however, there is recorded a second pagination, on alternate pages. It occurs either at the bottom or side of the page, and suggests a reference to the folios in which the first entries may have been made.

As directed, a number of the Commissioners, usually three, attested or certified the survey of each barony. Their names appear at the end, appended to statements certifying how and when the Survey was made. A statement as to the holding of the Courts of Survey, followed by the names of the jurors, precedes the description of each barony in Tipperary. The names of the Limerick jurors "sworn and empanelled to enquire of and return an exact Survey" appear after those of the Commissioners at the end of the baronies. The jurors for County Dublin are described as "the most knowing and sufficient men," though their names are not returned. The jurors for Waterford are described as "the most able and ancient inhabitants of the country." The northern Commissioners certified that the Survey was taken by them, and recorded the date.

When completed, the Civil Survey was to be forwarded to the Surveyor-General, and a duplicate sent to the Registrar for forfeited lands. The former set, according to Mr. Hardinge, unquestionably reached its destination. He refers to the statement of Surveyor-General Stone that it was consumed in the fire of 1711. "This statement implies," says Mr. Hardinge, "that the set was complete, and in this office when the fire occurred, but the statement is inaccurate. A large portion of the set had been removed from the Surveyor-General's office . . . before the close of the year 1667—and was not afterwards restored." He then refers to the discovery, in 1817, by the Irish Record Commissioners, of eighty-four "original Civil Survey Barony Books" in the library of Viscount Headfort, at Kells, County Meath.

The subsequent history of these books is related in the Statement (see page xviii) of Mr. M. J. McEnery, M.R.I.A., Deputy Keeper of Records, and Keeper of State Papers, 1914-1921. Acquired by the Commissioners of Woods, Forests, and Land Revenues, they were deposited in the Quit Rent Office, and ultimately transferred to the Public Record Office. Mr. McEnery points out the importance of this addition to the latter office, where it was available for public inspection. Copies of the volumes were then supplied by the Record Office to the Quit Rent Office. A separate statement shows the counties and baronies which these represent (see page xix).

As to the duplicate set of Civil Survey barony books, destined for the office of the Registrar of Forfeited Lands, Mr. Hardinge says: "The set of barony books, which must be presumed to have reached the office of Registrar of Forfeitures, should have been transferred to the Auditor-General, as the other records of that office were,

under the 60th section of the Instructions annexed to the Act of Settlement, about the year 1678; but there exists no evidence whatever from which to infer such a transfer; and I am of opinion that this set of barony books were appropriated antecedently to that year by some person officially, or otherwise, closely connected with the Office of Registrar of Forfeitures; and that at this moment they are reposing in some private library . . ."

The hope expressed in 1862 by Mr. Hardinge, that the publication of his Memoir, on the Manuscript and other Surveys of Ireland, would evoke inquiry, especially in England, may now be renewed.

The legal framework within which the Civil Survey was begun and completed, will now be referred to briefly.

The source of authority for the taking of the Civil Survey, resides in that code of English Acts and Ordinances—passed between the years 1642 and 1653, contemporaneous with the wars begun in Ireland towards the close of 1641. A survey of forfeited lands was contemplated from the outset, and the opening Act of the code prescribed the measure to be taken when the English Parliament should declare the existence of conditions which would permit of the survey being made.⁴ By an Act passed in August, 1652, it was declared that a position had been reached when a settlement of the Irish nation might be effected.⁵ "Early in 1653, when the Commissioners of the Parliament of England, for the affairs of Ireland, felt themselves in a condition to proceed with a survey of the forfeited lands, they had, as a necessary preliminary, to decide upon the manner of its execution. The ancient modes known in law were two:—1st, by inquisition out of the Chancery or Exchequer, after the precedents of the surveys of the Desmond forfeitures; 2nd, by commission under the great seal, after the precedent set by James I, in the survey of the six escheated counties. The latter mode was adopted."⁶ On the 22nd June, 1653, a Commission, with Instructions, under the Great Seal of England⁷ was addressed to Charles Fleetwood, Esq., Lieutenant-General of the Army in Ireland, Edmund Ludlow, Esq., Lieutenant-General of the Horse, Miles Corbet, Esq., and John Jones.⁸ It constituted them Commissioners for putting in execution the instructions, thereto attached, for a perfect survey and admeasurement of various classifications of lands. They were authorised to appoint Surveyors-General, and "Surveyors under them," and "to constitute a fit person of integrity for the Office of Registrar." This Commission, with Instructions, was ratified and confirmed by the Act for the "Satisfaction of Adventurers and Soldiers," passed on the 26th September, 1653.⁹

The Instructions, accompanying this Commission, prescribed the procedure to be followed, and the personnel to be employed in the three surveys directed to be taken, namely, a survey by inquisition, a survey by admeasurement, and what was called a "Gross Survey." Under-Surveyors, to be appointed by the Surveyors-General, were directed "to enquire and find out" the landed interests of the inhabi-

⁴ Scobel: *Acts and Ordinances*: 17 Chas. I. c. 34, pp. 26-31.

⁵ "An Act for the Setling of Ireland," *Acts and Ordinances of the Interregnum*, Firth and Rait, pp. 598-603.

⁶ Hardinge's *Memoir*, ante, p. 9.

⁷ *Acts and Ordinances*, Firth and Rait, ante, p. 741.

⁸ Three of these were the Commissioners of the Parliament of England, appointed in 1650, for the purposes of the Civil Government of Ireland. They were then empowered to put in execution in Ireland, all laws, in force in England for "the sequestration of papists' and delinquents' estates." The administration of justice, the encouragement of learning, and the improvement of the revenue were to be the subjects of their consideration. Dunlop: *Cal. Doc.* No. 1.

⁹ *Acts and Ordinances*, Firth and Rait, pp. 722-53.

tants, and, also, what were Crown lands and Church lands ; for this purpose they were empowered to hold Courts of Survey. For the survey by admeasurement " persons skilled in the art of surveying " were to be appointed, subject to the approval of the Commissioners, under the warrant of the Surveyors-General.

On the grounds of the utmost urgency the " Gross Survey," though the last to be named, was directed to be made first, irrespective of what the instructions provided, as to the other surveys. Commissions for this survey were issued, simultaneously, in August, 1653, to the public officers acting as commissioners of revenue, within the fifteen precincts into which the country had been divided. So unsatisfactory, however, were the returns from the Gross Survey,¹⁰ that official directions were given for the taking of abstracts from the Strafford surveys, and such " other papers, returns, or county books " as were available. The Gross Survey continued, however, until the following year, when it was suddenly stopped.¹¹ Then, by an Order dated the 14th April, 1654, addressed to the Surveyor-General, Benjamin Worsley, Esq., the other surveys, authorised by the Commission, with Instructions, of 22nd June, 1653, were directed to be begun.¹²

The initial proceeding under this Order would appear to have been the consideration of the instructions to be issued for the making of the Civil Survey, and the Survey by admeasurement. A Committee was appointed for the purpose, by the General Council of Officers, and it reported on the 11th May, 1654.¹³ This report was mainly concerned with the principles and the methods to be adopted and followed in the admeasurement of estates and their surrounds. As to the Civil Survey, the procedure had been already fully indicated by the Instructions of June, 1653, and the Committee then added nothing to these save a recommendation on the subject of the Courts of Survey. For " their better performance," the Committee advised that the instructions to be issued should be directed to the " Commissioners of Revenue upon the place " or " other able and knowing men in the country." Whether by virtue of this recommendation or not, Commissions, with Instructions, began to be addressed, in the following month, to sets of Commissioners for each county in Ireland, excepting the counties of Clare, Galway, Mayo, Roscommon, and Sligo. With regard to these counties " the Strafford survey, then extant, contained as specific an account of the lands, their proprietors and possessors, as any new work of the kind could do." ¹⁴

The sequence in which the Commissions, with Instructions, were sent to the local Commissioners was based on the priority of the appropriations of the counties of Ireland specified in the Act of Satisfaction of September, 1653. Ten counties, in the first place, were set aside for the satisfaction of the Adventurers and Soldiers, and the earliest Commissions, with Instructions, were issued in respect of these counties. Fortunately, specimens have been preserved and are reproduced (see page xiii). It is from the examination of these that the magnitude of the Civil Survey will be learned.

Within this legal framework, the Civil Survey was begun. The last date of which there is any record for the issue of a Commission is the 1st September, 1656, for county Monaghan. Eighteen Commissions were issued in 1654, covering the same number of counties. There is strong evidence to support the opinion that the survey of these

¹⁰ The Gross Survey has been defined as " a measurement of the surround of whole baronies " Larcom : *Petty's History of the Down Survey*, pa. 313.

" The gross or estimate survey was the evidence of the lands forfeited, but not of the acreable area or value of the lands." Hardinge, *ante*, pa. 11.

¹¹ Hardinge : *ante*, p. 12.

¹² Dunlop : *Cal. of Doc.* 485, Vol. II, pp. 418-419.

¹³ Larcom's *Hist. Down Survey*, pp. 4-6.

¹⁴ Hardinge's *Memoir*, *ante*, pp. 13-20.

was completed before the summer of 1655, and a statement by Mr. Hardinge on this point will be quoted presently. Two-thirds of the work would, therefore, have been completed in about twelve months. For the remaining nine counties, seven Commissions were issued between 1655 and 1656; the Commissions for two counties—Cavan and Fermanagh, have not been found. While no definite date can be assigned for the completion of the Civil Survey, the year 1656 may be said to have witnessed the issue of the final Commissions under which its far-reaching enquiries were made.

It has already been stated that in more than one of the Commissions, the Surveys to be taken were distinctly named "The Civil Survey."¹⁵ This is the specific and official appellation. Mapped admeasurements, contemporaneous with the Civil Survey, were at times also brought within this designation. "It was the unsatisfactory nature of the survey taken under this Order—the so-called Civil Survey—which led Petty to offer to undertake a more exact admeasurement of the forfeited lands in Ireland."¹⁶ This Order has been previously noticed. It was the Order dated 14th April 1654 which, on the failure of the Gross Survey, directed the taking of the other surveys authorised in June 1653. In pursuance of this Order, and by virtue of the Act of September 1653, two distinct sets of instructions were issued: one to the local Commissioners, for the taking of the Civil Survey, and the other, some time later, to the surveyors who were to admeasure the forfeited lands, according to certain rules. The Report of the Committee appointed "to consider the business of the Surveys," dated September 24th, 1654, clearly shows that it was the considered inadequacy of these rules that led to Petty's proposals "for a more exact admeasurement."¹⁷ The Civil Survey had been placed in other hands four months previously, and proceeded to a conclusion, in the manner first appointed, as what has survived of it definitely attests. Neither in authorship nor correction can Petty be identified distinctly with it. Rather his total dependence on the Civil Survey is a distinguishing feature of its history.

The Instructions to the Local Commissioners directed that out of the surveys taken, abstracts containing the names of lands, and their boundaries, should be delivered to those authorized to make the admeasurements. Petty's contract of the 11th, December 1654, left this procedure undisturbed.¹⁸ But time was the essence of this contract, so far as Dr. Petty was concerned. He had contracted to perform the work of admeasurement "within one year and one month next" after the date of his agreement. Immediately pressure began to be employed for one return or another. On the 20th December, it was ordered "that all commissioners which are employed in the civil survey do take care with all speed to furnish Dr. Petty or his assigns, with the abstracts of all the forfeited lands in each county and barony . . . to the end the said Dr. may be directed unto all and every of the said lands to be surveyed by him."¹⁹ On the 25th December, the "Committee touching the manner of Surveys" requested the Lord Deputy to obtain from the Committee "for the Civil Survey" an estimate of all the forfeited lands both profitable and unprofitable.²⁰ On the 12th February following a further Order was issued: "Ordered, that it be referred to the committee for removing obstructions in the surveys undertaken by Dr. Petty, to meet . . . and consider of the proceedings of the commissioners for the civil survey, and how the con-

¹⁵ *Vide* Digest appended to Hardinge's *Memoir*, pa. 55 and pa. 64, where attention is directed to this fact in the particulars for the Counties of Louth and Wicklow.

¹⁶ Dunlop: *Cal. Doc.* Note to Document No. 485, pa. 418.

¹⁷ Larcom: *Petty's Hist. Down. Survey*, pa. 10.

¹⁸ Larcom: *ante* pp. 23-29.

¹⁹ Larcom: *ante* pa. 38.

²⁰ Larcom: *ante*, pp. 40-41.

cealements of lands may be remedied, how far the present surveys may be of use, and what course is to be taken for having true and full civil surveys returned to remain of record for public use. And they are to treat with the commissioners-general concerning abstracts to be given of the civil survey." ²¹ The explanation of the urgency that had arisen is manifest from Dr. Petty's "Humble Remonstrance concerning his extraordinary Grievances": ²²

"And first" he complained "your petitioner sheweth that through the backwardness of the Civil Survey, and want of abstracts, he was exceedingly damnified. At first, that having none at all ready at the first sealing of his contract hee, notwithstanding, out of zeale to promote the service sett out sixty instruments to enquire of the country, which proved soe confused, as that the whole charge of what was done untill the latter end of February was wholly lost." That Dr. Petty required more than abstracts is evident from the continued expression of his grievances, thus:

"Ffor want of the bookes of the Civil Survey your petitioner hath been often put to the trouble and charge of two or three admeasurements instead of one." And, finally, he complained: "Your petitioner after long sollicitation finding noe hopes of having the civil survey of the countyes of Carlow and Wicklow, hath notwithstanding adventured to survey and measure them . . . to the end of the season for doing the same might not slipp and bee lost, to the prejudice of the Commonwealth and the Army." In whatever quarter the delay may have rested, it can scarcely be ascribed to those charged with the taking and attesting of the Civil Survey. That, for the County Tipperary, for example, was completed, with the exception of two baronies, before the end of October 1654, two months before the signing of Dr. Petty's contract. This will be seen from the separate statement on this county (see page xi). According to Mr. Hardinge, who had all the records at his disposal, "the Civil Survey of most of the baronies included within the said articles (Petty's agreement) was returned . . . before March 1655, and many of them before the date of Petty's articles of undertaking; so that no impediment interposed to prevent his making an immediate commencement of the admeasurement and mapping work." This certainly clears the jurors and local commissioners. It may be pointed out, however, that the Civil Survey was required for another purpose at this time. In the same month that Dr. Petty's agreement was made—December 1654, Commissioners, commonly called the Athlone Commissioners, were appointed in connection with the Transplantation proceedings. "As the whole nation was declared guilty of rebellion, it lay on each claimant to prove the extent and nature of his estate. To check the claimants the Commissioners were furnished with, amongst other books, the Civil Survey." ²³

Whatever may have been the cause of the "backwardness" of which Dr. Petty complained, his "grievances" may be interpreted, perhaps, as being amongst the earliest tributes to the Civil Survey. It is to be apprehended, however, that if some of the surveys were to prove less informative in descriptive detail, than others, the deficiency was to be related to the pressure residential either in Petty's contractual obligations for the performance of his own survey, or in the requirements of "The Court of the Commissioners for the Claims and Qualifications of the Irish."

²¹ Larcom: *ante*, pa. 389.

²² Larcom: *ante*, pp. 120–124. Dr. Petty's Remonstrance was addressed to the Council in March 1656, pa. 331, *ante*.

²³ Carte papers: 32nd Report, Deputy Keeper of Records, England.

²The Civil Survey of Tipperary.

THE Civil Survey of Tipperary was made under the authority of a Commission, with Instructions, dated 2nd June, 1654. Though the Commission and Instructions are not available, specimens of those issued for another county have been preserved and are included in this volume (see p. xiii). The county for which a Commission and Instructions have survived was, with county Tipperary, amongst the ten counties reserved by the Act of 26th September, 1653, for the particular purpose therein specified. It may be presumed that the terms of the Commission and Instructions, for each of the ten counties, were alike. The priority to be observed in the making of the civil survey of the territorial divisions of each of the ten counties, including Tipperary, was regulated by an Order, dated 14th April, 1654,¹ directed to the Surveyor-General, and by the Instructions to the local commissioners, dated 2nd June, 1654. The baronies forming one of the two moieties into which each of the ten counties had been divided, by allotment, on the 24th January, 1654, were to be surveyed first, namely, the baronies comprising the soldiers' moieties. The allotments in Tipperary resulted in the following division: (1) the baronies and territories of "Kilnamanagh, Kilnalong (-hurty), Upper Ormond, Lower Ormond, Owey and Arra, Owey-Mulrain, Slieveardagh and Comsy" (Soldiers): (2) the baronies of "Middlethird, Clanwilliam, Iffa and Offa, Eliogarty, Ikerrin and Ileagh" (Adventurers).² With the exception of Owey-Mulrain in (1) a distinct civil survey was made of the foregoing baronies and territories, each volume being returned to Dublin, attested as directed by the Instructions.

The territory of Owey-Mulrain was included in the Civil Survey of the barony of Arra and Owey where, in the description of that barony, the following statement is made: "This Barony is and hath been antiently divided into two distinct Terytories the one called by the name of Arra or Dowgharra, the other called Oowny āls Oowny-Mulryan, The Territory of Arra being the North pte of the Barrony, and the Territory of Oowny the South."

In accordance with the Commission and Instructions, Courts of Survey were held for the foregoing baronies and territories, distinct juries, save in two instances, being appointed for the making of the civil survey of each barony. The exceptions were Ikerin and Eliogurty where the survey of both baronies—described in the text as half baronies, were made by the same jurors; many of the jurors for the territories of Kilnemanagh and Kilnalonghurty bear the one name. The names of the jurors for each barony or territory, were recorded after a statement, with which the survey opens, reciting where and when the Court of Survey was held. The addresses and descriptions of the jurors are also given, though in some instances the names only are returned. In pursuance of the Instructions, the civil survey was attested usually, by three of the commissioners, and their names appear at the end of each barony.

It may be pointed out that courts of survey for several baronies were held at the one place. At Nenagh, situate in the barony of Lower Ormond, they were held for

¹ Dunlop: *Ireland under the Commonwealth*, p. 418, Doct. No. 485.

² *Ibid.* p. 404, Doct. No. 465.

that barony, for the territory of Ileagh, for the barony of Arra and Owny and for the barony of Upper Ormond; at Thurles, situate in Eliogurty, they were held for that barony, for the barony of Ikerin and for the territory of Kilnamanagh; at Clonmel, they were held for the barony of Iffa and Offa, and for the territory of Kilnalonghurty; at Fethard, for the baronies of Middlethird, and Slieveardagh and Comsy. The Court of Survey for Clanwilliam barony was held at Cashel which is in the adjoining barony of Middlethird. The Courts of Survey for Church and Crown lands, within the foregoing baronies and territories, were held at the same place, as those appointed for the other lands, with one exception. The Court of Survey for the Church lands of the territory of Kilnamanagh was held at Cashel, while that for the temporal lands was held at Thurles. While, as a rule, the courts of survey for the various classifications of land were held at the same places, they were not always held on the same date. According to the dates recorded in the statements with which the civil survey, of this county, open and conclude, the Courts of Survey for Church and Crown lands, in certain baronies, preceded those for the remaining lands in the respective baronies.

The civil survey of ten of the twelve baronies and territories, which then comprised the county of Tipperary, was completed, according to the dates of the commissioners' attestations, within four months of the date of the Commission and Instructions issued in June 1654. The two remaining baronies were attested in February of the following year. Over 160 jurors were engaged in the survey of the county.

The original commissioners appointed were: Solomon Richards, Henry Paris, Charles Blunt, Francis Vaughan, and Robert Thornhill. Two commissioners were subsequently added in the persons of John Booker and Felix Longe.

Distinct civil surveys were made of corporate towns. Only one, however,—for this county, is in the Quit Rent Office collection—that of the town of Clonmel. It describes the boundaries of the town and lands within the liberties, and recites the provisions of a Charter of 1608. The names of the burgesses who were proprietors of lands are given, together with an account of the property of the corporation. The names of the jurors, twelve in number, are recorded with their descriptions. Three commissioners attested the making of the survey, under date of 9th August, 1655. That the actual survey of the town would appear to have been made some months prior to this date is suggested by a reference in the Civil Survey for the barony of Iffa and Offa, which was attested on the 21st February 1654-5, thus: "Note that within this circumference of this Barony is the Toune of Clonmell with the Burgage lands within the Lyberties thereof The Meares and Bounds whereof distinct from the lands of this Barony are sett forth by themselves in the Booke of Survey of that Towne and lands as alsoe the Towne and burgage lands of Carrickny—Shewer being a Corporation distinct from the Barony."

The Commissioners were instructed to have each survey "ingrossed in one or more books" and "to retorne the same attested . . ." with a duplicate. The engrossments of the survey of the town of Clonmel may not have been prepared when the foregoing statement was made in the course of the description of the barony of Iffa and Offa.

As to the corporate town of Carrick-on-Suir, there is no civil survey of it in the Quit Rent Office collection.

Many towns of the county, however, will be found referred to in the civil survey of the baronies, where particulars are given as to ownership, and as to fairs and markets. Information required, under this head, should be looked for in the opening descriptions of baronies and parishes.



Specimen

Commission for Surveying of Lands.¹

THE said commissioners,² by vertue of the authority and trust comitted unto them in and by one Act of Parliament,³ entituled, "An Act for the speedy and effectuall Satisfaction of the Adventurers for Lands in Ireland, and of the Arreares due to the Souldiery there, and of other publique Debts," do hereby authorize and appoint⁴ Henry Waddington, James Shane, Henry Greenoway, and Sebastian Brigham, Esqrs., or any three or more of them, to hold and keep one or more courts of survey, for inquiring and finding of out all and every the honors, baronies, castles, mannors, messuages, lands, tenements, rents, annuities, reversions, remainders, possessions, and other hereditaments whatsoever, which at any time since the twenty-third day of October, in the year 1641, did belong unto any person or persons, whose lands upon the said 23rd day of October were, or at any time since are forfeited to the Commonwealth by vertue of an Act of Parliament, entituled, "An Act for the speedy and effectual Reducing of the Rebels in his Majestie's Kingdome of Ireland to their due Obedience to his Majestie and the Crown of England,"⁵ or by any other Act or Acts of Parliament,⁶ and likewise to inquire of and find out all such honors, baronies, castles, manors, lands, tenements, rents and hereditaments belonging unto the Crown in the year 1630, or at any time since; and also to inquire of and find out all honors, baronies, castles, mannors, lands, tenements, rents, or other hereditaments, lately belonging to any archbishop, bishop, dean, dean and chapter, or other officer belonging to that hierarchy in Ireland, in the right of his archbishoprick, bishoprick, deanery, or office aforesaid, within any of the baronies of Kilkeny, Rathconrath, Demifoore, Moyashell or Moycashell, Moygoish, Corkerry, Delvin, Ffarbill, territory of Birrawny, lands of Moydrum, within the county of Westmeath, together with all houses, edifices, timber, woods, mines, and other appurtenances belonging to all and every the premises within the county and places aforesaid; and to survey the same and make returne thereof distinctly by themselves, that is to say, fforfeited lands, with the appurtenances, by themselves; Crown lands, with the appurtenances by themselves; and lands belonging to the said hierarchy, by themselves. In the holding and keeping of which courts of survey, the said Henry Waddington, &c., or any three or more of them, are hereby authorized and required to send for such persons as they shall

¹ Taken from Petty's *History of the Down Survey*, Edited by T. A. Larcom, pp. 382-386.

² Charles Fleetwood, Miles Corbett, John Jones.

³ 26th September, 1653.

⁴ The original commissioners appointed for county Tipperary were Solomon Richards, Henry Paris, Charles Blunt, Francis Vaughan, and Robt. Thornhill (*Hardinge Surveys in Ireland*, pp. 88-92). Subsequent commissioners appointed were Jo. Booker and Felix Long. (See certificates at end of baronies in text.)

⁵ 17 Charles I.

⁶ The Acts are recited in the Commission of 22nd June, 1653 (Firth and Rait: *Acts and Ordin*: pa. 741).

judge any way able to informe them concerning the premisses to come before them, and examine the said persons, upon oath, for the better discovery of what they know in and about the said premises. And it is further ordered, that in making returns of the said survey the said Henry Waddington, &c., doe observe and put in execution the instructions hereunto annexed; and that before they doe act anything by vertue of this commission, they doe take the oath ensuing, viz.: "You shall faithfully promise and swear, in the presence of the great and mighty God, that you shall well and truly execute the power and trust to you committed, by vertue of this commission and instructions, according to the best of your skill and knowledge." And the said Henry Waddington and James Shane are to administer the said oath each unto other. And they, or any one or more of them, having so taken the said oath, are hereby authorized to administer the same unto the rest of the persons hereby appointed for the execution of this commission and instructions, as aforesaid

DATED AT DUBLIN, THE 2ND OF JUNE, 1654.

Instructions to be observed by Henry Wadington, James Shane, Henry Greenoway, and Sebastian Brigham, Esqrs., in the Holding and Keeping of Courts of Survey of the Honors, Baronies, Castles, Lands, Tenements, and Hereditaments, in and by the annexed Commission given them in Charge to survey, and in the surveying of the same accordingly.

You are forthwith, upon receipt of your commission, to meet in some convenient place within the said county, to take the oath prescribed in your said commission, for the due execution of the trust thereby comitted unto you, and to consider in what barony or place you shall judge it most convenient to appoint the first court of survey to bee kept, in order to the prosecution of your said commission, and accordingly to appoint time and place for that end. And for the more effectual performance of the said service, you are authorized to adjourne from time to time, and from place to place, in such manner as you shall judge to bee most conducible to the speedy and effectuall discharge of the said work. And in the first place you are to survey, according to the tenor of your commission and these instructions, the baronies of Clonlownan, Moycashell, Moygoish, Corkerry, Delvin, Ffarbill, territory of Birawny, and lands of Moydrum adjoyning thereunto, being the baronies that are fallen by lot to the souldiery within the said county.⁷

You are with all convenient speed to enter into and upon all and every the honors, baronies, mannors, castles, messuages, and other the lands, tenements, and hereditaments whatsoever mentioned in your commission, lying within the said county of Westmeath. And by your oathes of good and lawfull men, and by all other lawfull wayes and meanes, you are to inquire and find out the premisses, and every of them, with their and every of their appurtenances. And you are to view and survey the same, or cause the same to be viewed and surveyed, so as the premisses and every of them may (either by your own view, or by the view and testimony of good and lawfull persons, upon oath) bee certainly, distinctly, and entirely known from other lands, by their respective qualities, quantities, or number of acres by estimation (according to one and twenty foot to the perch, and one hundred and sixty perches to the acre), also by their names, scituacion, parish, or place where the same doe

(⁷) The baronies and territories in Tipperary fallen by lot to the soldiers were Kilnamanagh, Kilnalong (-hurty), Upper Ormond, Lower Ormond, Owey and Arra, Owey-Mulrain, Slieveardagh and Comsy (Dunlop, Cal: Docts: pa. 404 No 465).

lye, with their respective meets and bounds ; the bogs, woods, and barren mountains, belonging to the respective premisses, or any of them, being mentioned, and the quantity thereof estimated and distinguished from the profitable lands in the said survey. And for the better execution of your said commission, you are, as often as you see cause, to summon one or more juries, and to give them in charge to inquire and find out all and every the particulars of these instructions, and to cause such juries, when and as often as you shall judge it necessary, to view and tread the meets and bounds of the premisses, and to forme all such other matters and things as are perfectly inquirable in courts of survey, as you shall give the same in charge unto them.

You are, by the like waies and meanes, to inquire of and find out the true yearly value of the premisses, and of every of them, as the same were lett for, or worth to be lett, in the year 1640, or at any time before ; and also what part of the premisses are chargeable with any pious and charitable use or uses ; and also to inquire of and survey, or cause to bee surveyed, the buildings, houses, edifices, timber, woods, open quarries, or mines, upon the premisses,—and to make true and particular returns of the same in your bookes of survey.

You are to call before you all such persons as now are, or formerly have been, stewards, bayliffs, reeves, or collectors of rents, issues, revenues, or profits of the premises, or any part thereof ; and likewise all such persons as now are, or formerly have been, tenants of the premises, or any part thereof, and also such other persons as you conceive may best know the premisses, or any of them, or as many of the said persons as you can conveniently summon to appear before you, and to examine them upon oath concerning the meets and bounds of the premisses, and concerning the rents, issues, profits, valuations, royalties, perquisites of courts, tythes, or impropriations, rights, titles, and other emoluments unto the premisses, or any of them, belonging or appertaining, or held, or enjoyed with the same, as parte, parcell, or member thereof, or appendant to the same, together with their and every of their particular values, which you are distinctly to returne in your bookes of survey as aforesaid.

You are further strictly to inquire and examine as aforesaid what court-rolls rentalls, bookes of survey, books of accompts, or what other records, evidences, or writings touching every the premises, or any part of them, any of the said persons have come to the knowledge of ; and where and in whose custody the same do remayne ; which said court-rolls, rentalls, bookes of accompt, or other records, evidences, and writings, you are to demand and receive into your custody.

In returning your survey of any honors, mannors, lands, tenements, or hereditaments, belonging to the Crown, or to archbishops, bishops, deans, deans and chapters, or other officers belonging to that hierarchy, you are particularly to inquire, by your waies and meanes aforesaid, what leases are in being of any part of the said last-mentioned premisses, when the same did respectively commence, for what terme granted, to whom the same were so granted, what rents and other duties were reserved thereupon, who are the present tenants of such lands so granted, and in whose right they hold the same, and when and from whom such right is or hath been made over unto them, or unto the persons for or from whom they hold the same respectively.

In case you find variance in the evidence which shall be given, touching the extent or valuation of the premisses, or any part of them, or any other particular given in charge, and if the said variation or difference bee considerable, or if you conceive the evidence to differ from truth to the prejudice of the Commonwealth, or any other person, you are in those cases, as well by your own view as by such other good

waies and meanes as you judge fitt, to informe yourselves of the truth in such particulars, and to certify as well the said evidence at large as your own judgment touching those particulars, with the reasons inducing you to vary from such evidence.

Where you shall find no possibility, by reason of the wastnes or depopulation of the country, to make so particular a survey as is directed, or to inform yourselves so exactly of the meets, bounds, or other certenties of the premisses, or any of them as is before required, you are in such cases to use your best wayes and meanes you can for the discovery of all and every the particulars herein given you in charge, and to certify upon all such particulars the manner of your proceedings, and the causes why you cannot returne the said survey of them according to the instructions given you.

And because it is required that the quantity or number of acres contained in the premisses, and in every part or parcell of them, should be distinctly and particularly admeasured, you are, therefore, out of the survey taken by you of the premisses, and every part of the same, to cause an abstract to bee drawn, containing the names of all and every such parcells of land as shall bee by you surveyed in every respective barony, according to the tenor of your commission, with their respective bounds and meets, and the parishes or places where the same do respectively lie, not mentioning the quantity or value of the same ; and the said abstract so drawn you are to deliver to such persons as shall be authorized and commissioned to admeasure the same. In which abstract you are to distinguish which of the said lands are forfeited lands, and also which lands are Crown lands, and which lands are lands lately belonging to any archbishop, bishop, dean, dean and chapter, or other officers of that hierarchy, to the end the same may be distinctly admeasured, and distinct plotts returned of the same.

And for the better assistance of the said persons who shall be appointed to admeasure the premisses, or any part of them, you are hereby authorized and required, by warrants under your hand, to appoint (out of the inhabitants of the said county) such and so many fitt persons as shall be judged necessary to attend the said surveyors in admeasuring of the premisses, or any parts thereof, for to show and tread out the meets and bounds of any of the said lands respectively ; and also to informe and make known, as often as there shall be occasion, the meets of the several baronies and parishes, and the course that the said meets and bounds doe runne.

And for the more full and better discovery of the interest of the Commonwealth in or out of lands in the said county, you are futher authorized and appointed to inquire what other lands in any of the baronies aforesaid are claymed by any English or Protestants, how meared, scituate, and bounded, and in what parishes or places respectively the said lands doe lye, what number of acres such lands so claymed do respectively conteine by estimation, according to the measure of 21 ffoot to the pole, and 160 poles to the acre ; what leases, annuities, rents or other profits are made off, or is issuing, or of right ought to issue out of the same to the Commonwealth in right of any person or persons who have forfeited their interests in the same to the Commonwealth ; which you are likewise to return in your survey, therein setting down the particular yearly values of every such lease, annuity, rent, or other profit.

Having finished the survey of every the said baronies within the said county according to the aforementioned rules and instructions given you, you are to cause the same to bee fairly ingrossed in one or more bookes, setting down the survey of each barony by itself, and to return the same, attested under your hands, or the hands of any three or more of you, together with this commission and instructions, close sealed up, to the surveyor-generall, and a duplicate thereof, in like manner fairly

ingrossed, attested, and sealed up, to the register for forfeited lands in Ireland,—at Dublin, together with all records, evidences, and writings which shall come to your hands concerning the premisses or any part of them. In the returne, transcription, or making up of which survey, or in any other thing relating to the premisses, you are further to observe such instructions as shall bee sent you by the said commissioners of the Commonwealth, or by the surveyor-generall.

You are to use all expedition in the execution of the aforementioned instructions, that the service of the Commonwealth may not bee retarded thereby; and for the more effectuall performance of the severall duties herein directed, you are hereby authorized to imploy such and so many persons under you for writing, ingrossing, and transcribing of such dispositions, surveys, and duplicates, as you are to take and returne by vertue of the above said commission, and to give to each of them such allowance as you shall think fit, provided no unnecessary or immoderate charge bee contracted thereby upon the Commonwealth; and that no one person receive for his paines in writing or transcribing the dispositions and surveys as aforesaid above the rate of twenty shillings per week.

Lastly, you are not without speciall lycense or order in writing from the said commissioners to discover to any person the particular values, extent, or the like certainties of the premisses to bee by you surveyed, according to this commission, other then what was before directed to such as shall bee appointed to admeasure any part of the said premisses, nor to keep any coppies of the same with your selves or with any of those that shall bee employed by you.

DUBLIN, 2 JUNE, 1654.

C. F. (CHARLES FLEETWOOD),

M. C. (MILES CORBETT)

J. J. (JOHN JONES).

Note on the MSS. Materials for the Civil Survey of 1654-56.

(Public Record Office and Quit Rent Office, Ireland).

In the Headfort Collection of Records purchased by the Commissioners of Woods, Forests and Land Revenues of the Crown in 1837 there were several volumes (portion of a complete set) of the Civil Survey made of certain counties of Ireland in the year 1654-5: these volumes were then deposited in their Quit Rent Office, Dublin.

This Quit Rent Office collection of Survey Books included all the barony volumes for the counties of Donegal, Limerick, Londonderry, Meath, Tipperary, Tyrone, Waterford, Dublin (except Newcastle and Uppercross), Kildare (except Ophaley), and Wexford (except Forth). Detailed lists of these barony volumes are given in a Report on the Headfort Collection, printed in the Reports of the Irish Record Commissioners, Vol. II, pp. 21-24.

The Civil Survey was undertaken for seventeen other counties; but it would appear that any Surveys for these counties perished in the fire in the Surveyor-General's Office in 1711. (Essex Street, Dublin).

The Civil Survey consists of Returns of the extent and value of the forfeited lands. It contains very many facts not noted in the particulars and tables accompanying the subsequent mapped Down Survey which was throughout facilitated by the Abstracts made from the Civil Survey.

The Commissioners of Woods, Forests and Land Revenues, at the instance of Mr. J. Harper Scaife, the Superintendent of their Dublin Office, offered this Quit Rent Office Collection of Civil Survey Volumes to the Public Record Office of Ireland, on condition that copies of these Volumes should be prepared in the Public Record Office and furnished to them for constant use in the Quit Rent Office, Dublin.

Mr. James Mills, Deputy Keeper of the Records, gladly accepted the offer. Copies were prepared at the Public Record Office during the years 1900-1910, fresh batches of Civil Survey volumes being deposited there after copies of volumes in the previous batch had been furnished to the Quit Rent Office. By the close of 1910, this work was completed; all the original Civil Survey Books were deposited in the Public Record Office, and copies of them, as stipulated, had been furnished to the Quit Rent Office.

The Quit Rent Office also received a copy of an official copy of the Civil Survey of the barony of Clanmorris, Co. Kerry, presented to the Public Record Office during the above period; the original Survey is not forthcoming.

These Volumes were a very important addition to the Records of the Land Settlement under the Commonwealth already in the Public Record Office. They were then available for public inspection, with every facility. They were highly useful as regards local history and as to certain questions of title. They were specially valuable for topography, the

Surveys of some counties being particularly rich in boundary names and place names now often obsolete, or till now unknown.

The principal reason for their transfer was that Records of such value ought to be deposited in the Public Record Office. There they perished in the Summer of 1922.

Happily the Civil Survey copies furnished to the Quit Rent Office, and now deposited there, substantially counter-balance that loss; some of them were compared with the originals by Mr. James Mills, then Deputy-Keeper of the Records, and the remainder by the writer of this Note, then Certifying Officer. All may be accepted as true and authentic copies of the originals destroyed in the year 1922.

MICHAEL J. McENERY,

Certifying Officer, P.R.O., 1899-1910.

Assistant Deputy-Keeper, 1912-14.

Deputy-Keeper of Records and Keeper of State Papers, 1914-1921.

11 March, 1931.



MSS. MATERIALS FOR THE CIVIL SURVEY OF 1654-6.

THE CIVIL SURVEY (1654-6) was made for twenty-seven counties and comprehended the whole of Munster, with the exception of county Clare; the whole of Ulster, with the exception of the barony of Farney, county Monaghan, all of Leinster and part of Connacht, namely, the county of Leitrim. What has survived, so far as can be ascertained, & at present located in the Quit Rent Office, is exhibited in the following statement comprehending the whole or part of eleven counties

PROVINCE	County and Baronies	Date of Commission	Dates of Inquisitions	OBSERVATIONS
MUNSTER	TIPPERARY Ikerin Eliogurty Illeagh Sleivardagh and Compsy Middlethird Iffa and Offa Upper Ormond Lower Ormond Kilnamannagh Kilnalongurty Clanwilliam Arra and Owny. Town of Clonmel Church and Crown Lands (Fourteen volumes)	2nd June 1654	26th July 1654 24th " " 2nd October 1654 28th July 1654 21st February 1654-5 13th September 1654 5th September 1654 6th October 1654 25th February 1654-5 24th July 1654 20th August 1654 9th August 1655 { 24th, 26th, 27th and 28th July 1654	Complete baronial collection.

XX MANUSCRIPT MATERIALS FOR THE CIVIL SURVEY OF 1654-56

PROVINCE	County and Baronies	Date of Commission	Dates of Inquisitions	OBSERVATIONS
MUNSTER— <i>Con.</i>	LIMERICK	2nd June 1654		There is no separate volume for Crown and Church lands in this collection.
	Clanwilliam Connelloe Cuanagh Coshmay Costlea Kenry Owthynybegg Pobblerien Small County Kilmallock Town and Liberties Limerick Liberties (North and South) (Twelve volumes)		22nd August 1655	
	WATERFORD	2nd June 1654		
	Coshmore and Coshbride Deacyes Galtier Glanebery Middlethird Upperthird Liberties of Waterford (Seven volumes)		1st February 1654-5	
ULSTER	KERRY	28th July, 1654		Though in the Headfort collection before its purchase by the Commrs. of Woods and Forests, the Civil Survey of the Crown and Church lands was not amongst the volumes transferred. It reached the Record Office ultimately, however, but was not copied for Q. R. O. See Hardinge, Surveys in Ireland, page 17.
	Clanmaurice (one volume) (part)		(Date not disclosed in Quit Rent Office copy of certified copy, which was presented to the Record Office)	
	TYRONE	28th July 1654		
	Clogher Dungannon Omagh Strabane (Four volumes)		8th March 1654-5	
	DONEGAL	28th July 1654		ditto ditto
	Boylagh and Bannagh Ennishowen KillmcCrenan Rahpoe Tirhugh (Five volumes)		8th March 1654-5	
	DERRY	28th July 1654		ditto ditto
	Town and Liberties and barony of Coleraine, Kenaght, Loughins- holin, Tirkirin and Liberties of Derry (Four volumes)		8th March 1654-5	

MANUSCRIPT MATERIALS FOR THE CIVIL SURVEY OF 1654-56 xxi

PROVINCE	County and Baronies	Date of Commission	Dates of Inquisitions	OBSERVATIONS
LEINSTER	DUBLIN Balrothery Castleknock Coolock Nethercross Rathdown (Five volumes)	4th October 1654	3rd November 1655	Baronies of Newcastle and Upper Cross wanting. The Church lands are included in each volume.
	KILDARE Carbury Clane Connell Ikeathy and Oughtereny Kilcullen Kilkea and Moone Naas Narragh and Reban Salt Church Lands (Ten volumes)	20th September 1654	Certificates signed by three commissioners in each instance, but date not recorded	Barony of Ophaley wanting.
	MEATH Deece Dunboyne Duleek Half-Foore Kells Mohergallion Moyfenrath Navan Ratoath Skreene { Slane and the ten poles in County } Cavan Lune (Twelve volumes)	2nd June 1654	23rd March 1654-5	There is also in this collection a "Valuation and return of ye towne of Kells" taken under instructions dated "18th day of february in fifteenth year of his Maties Raigne." In all thirteen volumes for the County. At the end of the volume for the barony of Mohergallion there is a list of the lands belonging to the See of Armagh.
	WEXFORD Ballagheene Bantry Bargy Gorey { Scarawalsh and Enniscorthy town and Liberties } Shillbyrne Shilmalure { Ross town and Liberties } (Eight volumes)	26th July 1654	29th January 1654-5	Barony of Forth wanting.

Note on Church Lands.

WITH this volume is concluded the Civil Survey of Tipperary. The origin and purpose of the Survey, its remarkable features and contents, are explained and summarised in the Introduction (pp. iii-xii). This note is concerned with the requirements of the Commission for the Surveying of Lands² in respect of Church lands.³ Not only was a separate return of such lands to be made, but full particulars of any leases that were in being, the rent, term and the names of the tenants were to be given. Crown lands, likewise, were to be returned "distinctly by themselves," though, here, the wide information required in respect of Church lands was not called for. Tipperary Church and Crown lands, so far as they could be ascertained, were returned in the manner directed, and constitute the text of the separate section at page 357. Throughout this return, relating almost entirely to Church lands, the statement will be met, however, that the full particulars required, in respect of such lands, could not be obtained. While, where found, the names of the lessees are given, neither the term of years, nor the rent is recorded.

The existing social upheaval would, in itself, have been an obstacle making almost impossible the full return required by the Commission. This, however, was not the main difficulty. For a variety of reasons, arising from antecedent causes, confusion already existed as to what were or were not actually Church lands. This confusion was, in the first place, the outcome of proceedings incident to the enactment of laws⁴ more than a hundred years previous: "Principally owing to ignorance as to the lands and rights of the Church which prevailed for many years after the Reformation, both among the Surveyors and lawyers employed, it was found that when large grants were made by the Crown to various lay proprietors in many cases the ancient patrimony of the bishoprics themselves had been unintentionally granted away so that the Church was left almost totally unendowed."⁵ The position thus set out was remedied to some extent, however, by Royal Grants in the reigns of James I., and Charles I. Bishop Bramhall in a letter, of the year 1638-9, to Archbishop Laud wrote: "I offer you an account of the present prosperous estate of the Church of Ireland with a particular Catalogue of such lands, tythes, rents and revenues as have been gained out of the hands of unjust usurpers."⁶

Another cause of hindrance to the full return, and the very essence of the problem, was the liberty at common law enjoyed by ecclesiastical persons and corporations to

¹ Page 357.

² Dated 2nd., June 1654. See specimen, page xiii.

³ These, with Crown lands, were reserved to the State's own use & specific instructions given that they were not to be disposed of in satisfaction of claims of Adventurers & Soldiers. "Ireland under the Commonwealth," Dunlop, Vol. II p. 418 and p. 578.

⁴ See Acts vesting lands of religious houses in the Crown—28, Hen. VIII., cap. 16, and 33, Hen. VIII., cap. 5.

⁵ "Historical Sketch on the Endowments of the Church of Ireland," E. P. Shirley; Printed as Appendix No. 28, Estab. Church (I) Commn. 1868. The author, by way of further explanation, quotes the Report of the Royal Commrs. of Ecclesiastical Inquiry, 1831, thus: "The great patentees in many instances, made encroachments on the parochial incumbents, under the pretence that the property encroached on was parcel of the ancient appropriations, to the further impoverishment of the parochial cures, & several of the patentees seized vicarages as well as rectories as if they also were impropriate. . . ."

⁶ "Papers relating to the Church of Ireland, 1631-39, from Originals in the State Paper Office" (Ed. E. P. Shirley). The "Catalogue" referred to by Bishop Bramhall is there printed.

lease and alienate without limit Church lands.⁷ "The result of this state of the law was that the Church property in Ireland was improvidently leased and often wholly alienated."⁸ It was not until the year 1634-5 that this power of leasing and alienating without limit was taken away by Act of Parliament.⁹ That a further cause of difficulty was to be experienced, in ascertaining particulars of such land and leases, is clear from a Commission¹⁰ of the same year as that for the Civil Survey, though independent of it:

"Whereas the possessions, rents & revenues belonging to the late archbishops, bishops, deans, deans & chapters & other persons belonging to that Hierarchy within this nation are devolved & come into the actual possession of the Commonwealth, which by being dispersed (in several parts of this nation) into the hands of very many persons, the same are in great danger to be concealed & converted to private uses, if timely course be not had & taken for the prevention thereof, & it is therefore ordered by the Lord Deputy and Council that Dr. Henry Jones, & Dr. John Harding be, & they are hereby authorised jointly & severally to use all good ways & means for the inquiry into all the possessions, rents & revenues in Ireland belonging to the said archbishops, bishops, deans, deans & chapters & other persons aforesaid."

The opinion may be ventured that, in these circumstances, and in view of the demands for the urgent completion of the Civil Survey, the return of all the particulars required was impracticable. Conditions, however, were more propitious at the Restoration, for the discovery of Church lands, and with its records, of a retrospective nature, the Civil Survey, it is suggested, should be collated. The Acts of Settlement & Explanation,¹¹ the Grants of land they authorised, & the Book of Distribution¹² for Tipperary must be consulted. The Act of Settlement having declared that the lands, rents and revenues, of which the ecclesiastical persons specified had been dispossessed, "through the fury & violence of the late times," should be restored to them, provided for a measure of immediate restitution. *Out of the lands belonging to such ecclesiastical persons*, which had been by them granted or conveyed in fee-farm subject to a rent, a proportion should be allotted for their support and maintenance.¹³ Full particulars were then available, it is to be inferred, of such lands.¹⁴ The Act of Explanation is even more explicit:

"That the Commissioners for the execution of this Act do forthwith set out

⁷ "Observations upon the Laws regulating the Leasing & granting in Perpetuity of Lands belonging to Ecclesiastical Persons & Corporations" (Ball). Appendix No. 7, Established Church (Ireland) Commission. The rights at common law are set out by Dr. Ball, thus:—Corporations aggregate, such as deans and chapters, masters & fellows of collegiate bodies, might of themselves, & without obtaining the consent of any other authority, lease or grant away the lands belonging to the corporation, in any manner that the corporate body thought fit. Corporations sole, such as bishops, deans, dignitaries, rectors and vicars, could lease or alien, provided they had certain confirmations or consents,—the bishops, with confirmation of their respective deans and chapters, and parsons and vicars with consent of their respective patrons and ordinaries.

⁸ *Ibid.*, page 63.

⁹ Act 10 & 11 Car. I, Ch. 3 (Irish).

¹⁰ Dated 25th December 1654. See "*Ireland under the Commonwealth*" (Dunlop), Vol. II, page 468.

¹¹ 14 & 15 Charles II, Ch. 2 and 17 & 18 Charles II, Ch. 2.

¹² Compiled after the Restoration. It gives the lands of the County, their areas profitable & unprofitable, the names of the owners in 1641, & of those to whom the lands were disposed by Decree, Certificate or Patent.

¹³ Sec. 104, 14 & 15 Chas. 2: Ch. 2.

¹⁴ See Appendix to 33rd Report, page 39, of Dep. Keeper P. R. O. for account of Ecclesiastical Records from which such information could be obtained.

and allot . . . unto the archbishops and bishops in the said former act named . . . such augmentations and allowances and *out of such lands as were formerly held, or reputed to be held, in fee-farm of any archbishop, bishop . . . or other ecclesiastical person in his or their politick capacity, under the reservation of any chiefry, rent or other duty or service.*" ¹⁵

Happily, abstracts of the Grants, made in pursuance of these provisions, are available,¹⁶ while the lands which they passed in Tipperary will be found set out in the Book of Distribution in the baronies of Clanwilliam, Middlethird and Iffa & Offa. The conflict between the main text of the Civil Survey, where lay proprietors are returned as the owners in fee of such lands,¹⁷ and these Grants, might be resolved, in a measure, from Inquisitions,¹⁸ and Rentals.

The discovery of Glebe lands was a problem no less difficult to the Civil Survey jurors. As the text of the separate section shows, these were sometimes so scattered that they could not be bounded, & there are textual notes to the effect that Glebes had been discovered since the Return of the Hierarchy lands had been sent in. The main text of the Civil Survey also takes in Glebes.¹⁹ At page 29, of Volume I, under the Parish of Roscrea, for example, the *nil* return is at once qualified by the statement "as we are informed." Here, again, the Book of Distribution must be consulted.²⁰ On the other hand, the Civil Survey, over numerous parishes, sets down Glebe lands, that are not returned in the Book of Distribution.

It remains to direct attention to a Royal Commission & Award of 1606 which joined to the County of the Cross of Tipperary the district of Dough Arra or "Mac Briens Country," forming the major portion of the barony of Arra and Owny at page 133 of this volume, and described by the Civil Survey as being the north part of that barony. The territory of Dough Arra was adjacent to Killaloe, and bordered on the Liberty and Cross of Tipperary and the counties of Clare and Limerick, to none of which, prior to 1606, could it be said to belong. It represented, substantially, the area

¹⁵ Section 25, 17 & 18 Charles II. ch. 2.

¹⁶ "Extracts from Royal Grants of Lands & Tithes to Ecclesiastical Persons & Corporations from the first year of the Reign of Queen Elizabeth to the present time, as the same appear upon the Patent Rolls in Chancery, in Ireland" Appendix 29, Established Church Commission (I.). The Dioceses of Cashel & Emly appear at page 196, and Killaloe at page 201.

¹⁷ See, for example, page 75 of main text of Civil Survey—barony of Clanwilliam, parish of Emly, where Sir Thomas Hurly is returned as the proprietor in fee of the lands of Ballynoe &c., and compare with the Grant of these lands to Thomas, Lord Archbishop of Cashel, 19 & 20 Chas. II., 26 Jan. (Appen. 29, Estab. Ch. Commn. p. 196).

¹⁸ See the Ord. Survey Collection of Inquisitions in the R. I. Academy from Henry VIII., to Wm. III. These, consisting of three quarto volumes for Tipperary, contain Inquisitions for Church lands & religious houses and refer to various families—the O'Meaghers, O'Kennedys, O'Briens, O'Dwyers, O'Hogans, Butlers, Walshes, Mac Egans, Ryans, Moclers, O'Heffernans &c., &c. See, also, in the same Collections three volumes of "Extracts" from various sources—Irish, Latin and English, including Harris, *Ware's Bishops*, *Liber Regalis Visitationis*, Archdall's, *Monasticon*, *Chronicon Sanctorum*, &c., &c.

¹⁹ And Tithes. See, for example, a valuable reference under Parish of Bellacaghill, page 119, Vol. II as to the monastery of which this parish was a member.

²⁰ The Book of Distribution for this parish returns: "Abby Land in Roscrea 40A : 2R : 16P." "Gleabe of the same 5A : 2R." "Another Gleabe of the same 1A : 1R : 24P"—described as Church land. No return is made, for this parish, in the separate text of the Civil Survey relating to Church lands. These glebes are shown, in the Book of Distribution, as existing in 1641, but in wider investigations, section 110 of the Act of Settlement must be borne in mind "That out of every hundred acres forfeited to His Majesty, which are not yet actually distributed, two acres shall be allowed & set apart for glebe in every parish, barony & county . . ."

north, and north-west, of the Keeper Mountains, indicated on the map published with this volume, & included the modern parishes of Castletownarra, Youghalarra, Burgesbeg, Templeachally, Kilmastulla, and part of the united parishes of Killoscully and Killcomonty. The Royal Commission and Award effecting the union of this Territory—for administrative purposes, with the Cross of Tipperary, is reprinted as “an Historical document of interest” at page 33 of the Appendix to the Fifth Report of the Deputy Keeper of the Public Records (1873).

“Cross Tipperary” was so called, according to Sir John Davies,²¹ because “all the lands within the precincts thereof were either the demesnes of the Archbishop of Cashel, or holden of that See, or else belonging to Abbeys or houses of religion and so the land as it were dedicated to the Cross of Christ.” It has also been described²² as being composed of “towns, villages, and townlands scattered through the various baronies of the County Tipperary.” Subsequent to 1606, when the territory of Dough Arra was united to it, the County of the Cross comprised, therefore, that territory *plus* these towns, villages, and townlands. Some of these are disclosed by the Royal Commission and Award which recites that the Commissioners had called before them a “Jury of the County of the Crosse of Tipary” returned “by the Sheriff of the said County at Cashel within the said County.” Starting with Cashel, as thus referred to, the addresses of the Jury will be a guide, therefore, to some of the areas of Cross Tipperary. The Jury consisted of Edmond Butler of *Mullenony*, Edmond Butler of *Clogcully*, John Phelan of *Fethard*, John Keating of *Moorestown*, Eustace English of *Rahin*, James Prendergast of *Rathogally*, Thomas Stapleton of *Leynestown*, Gregory Mocler of *Ballyclerighane*, John Heffernan of *Lattin*, James Meagher of *Burdensgrange*, James Heden, and James Woodlock of *Fethard*, and Edmond Mocler of *Bwollynattin*—all described as gentlemen or burgesses. To this list may be added the names & addresses of the representatives, in Parliament, of the Cross of Tipperary: Edmond Prendergast of *Newcastle* (Parliament of 1585); Thomas Laffan of *Cregstowne* (1613) and Geoffrey Mockler of *Dracoasland* (1634).²³ But it is to the separate section of the Civil Survey, where Church lands, as in 1640, so far as they could be ascertained, are set out, that reference must be made for an expansive view of the extent of the County of the Cross of Tipperary. With it, as already pointed out, the Book of Distribution should be consulted.

Counties of the Cross owed their origin to the Palatine²⁴ system wherein the Earl of a County was Lord of all the land in his shire that was not Church land.²⁵ The existence of eight Sheriffs of the Cross in Ireland at one time would be the corollary to the creation of a similar number of Counties Palatine.²⁶ “All these appear upon

²¹ Calendar of “State Papers,” Ireland, 1603–6, page 474.

²² Letters Patent restoring jurisdiction of Palatinate, 22 April, 14 Chas. II. (A.D. 1662)—Summarised 5th Rep. Dep. Keeper P.R.O. (1873) pa: 34.

²³ See note 35 to page xxvii.

²⁴ “Counties Palatine are so called *a palatio*, because the owners of them had formerly in those counties *jura regalia* as fully as the King in his palace”—Stephen’s *Blackstone*, I., p. 131. Falkiner: *The Counties of Ireland: Proceedings R.I.A.*, Vol. 24, p. 179.

²⁵ Stubb’s *Constitutional History*, Vol. I., p. 363—quoted by Falkiner, *ante*.
Magna Charta, it may be noted, was pleaded by Ralph Kelly, Abp. of Cashel, in resisting subsidy granted in aid of the King by a Kilkenny Parlt. of 1346. Harris’s *Ware*, Vol. I., p. 478.

²⁶ “In the list of Proffers and Fines of Sheriffs & Seneshals in the time of Edwd. III., Sheriffs of the Cross are mentioned for the Crosses of Kilkenny, Tipperary, Carlow, Wexford, Kerry Kildare, Meath and Ulster.” Falkiner: *The Counties of Ireland: Proc. R. I. A.*, Vol. 24, p. 179.

record," wrote Sir John Davies in 1612, "and were all as ancient as the time of King John." At that date only one Palatinate remained, the County Palatine of Tipperary,²⁷ and to this fact was due the survival of Cross Tipperary as the last of the Counties of the Cross.²⁸

In their Introduction to the Calendar of State Papers, Ireland, 1606-8 (page xx), the Editors—Rev. C. W. Russell, D.D., and Mr. J. P. Prendergast, described the privileges and jurisdictions of the Counties of the Cross: "We find that in each of these several Counties palatine there were certain districts called *Croceae*, or 'Cross-lands' being Church or monastery lands which were exempt from the lords palatine rule, and in which a double jurisdiction prevailed—one of the bishop or abbot, the other of the Crown; so that in the Cross lands were commonly found co-existent two sets of officers, sheriffs, coroners, etc., one appointed by the Church and the other by the Crown. Such were the 'Cross' of Tipperary, of Kilkenny, of Ulster, of Ferns, of Navan, of Carlow, of Wexford, of Kerry of Meath & several others."

Sir John Davies gives a succinct account of the regalities of the Counties Palatine.²⁹ In these the King's writ did not run "but only in the Church lands lying within the same which were called the Cross, wherein the King made a sheriff . . . And so at this day the Earl of Ormond maketh a sheriff of the Liberty, and the King a sheriff of the Cross of Tipperary." Some years earlier, in 1606, in his account of the Munster circuit,³⁰ the Attorney-General had reported on the County of the Cross of Tipperary, explaining its origin,³¹ why so-called—this has been quoted already, and commenting on its extent:

"At Cashel we held the sessions for the County of the Cross . . . The scope or latitude of this county, though it were never great, yet now is drawn into so narrow a compass that it doth not deserve the name of shire."

²⁷ Created by Letters Patent 9th Novr., 2 Edwd. III., (A.D. 1328) to Jas. le Botiller, Earl of Ormond for life & continued by various grants until seized by the Crown in 1621. (Fifth Rep. Dep. Keeper, P. R. O., p. 33.) Except from the early grants of lands in Tipperary made by Kings of England to their subjects, some of which are mentioned in Carte's Introduction to the life of Ormonde, it is not easy to see how the original area of the Palatinate can be defined. Even with the identification of these it might not be considered conclusive of the exercise and enjoyment of the Regalities & Liberties over the areas which they comprehended.

²⁸ Davies: *A Discovery of the True Causes Why Ireland was not Subdued.* Ed: H. Morley, London 1890, p. 278.

²⁹ "These absolute Palatines made Barons & Knights, did exercise high justice in all points within their territories, erected courts for criminal & civil causes & for their own revenues, in the same form as the King's Courts were established at Dublin; made their own judges, seneschals, sheriffs, coroners & escheators." Davies, *ibid.*, p. 278.

³⁰ Calendar of "State Papers," Ireland, 1603-6.

³¹ "One of the first [counties] that ever was made in this kingdom" (Davies). Falkiner points out that Davies was misinformed in this, the duplication of counties having originated in the Palatine system (Counties of Ireland—*ante*, p. 193).

County Tipperary, proper, however, was one of the twelve counties said to have been made in the 10th., year of King John's reign. These counties, said Davies, did stretch no further "than the lands of the English colonies did extend." It is logical to conclude that the enjoyment & exercise of the Liberties & Regalities of the Palatinate of Tipperary, granted in 1328, were likewise limited to such lands in Tipperary. The grant of the Regalities gave to the Earl of Ormond the Regalities & Liberties which the King had in Tipperary, with certain reservations, and excepting "the profits of those portions of the Cross," but what areas comprised the one or the other are not set out. Under the Stat. 11, Eliz., Cap. 9. "for turning of counties that be not yet shire grounds into shire grounds," a Commission was issued directing that Tipperary, Waterford, Cork and other places should be divided into counties. The final delimitation of Tipperary, said to have been retarded by the exceptional conditions created by the existence of the Palatinate, was not effected until 1621.

Davies had pointed out that the "Cross of Tipperary" was so called because "within its precincts were the lands holden of the See of Cashel" or else lands "belonging to Abbeys or houses of religion."³² Its considerable reduction in size, as indicated by him, can be well understood. It would be explained, apart from the proceedings to which attention has been directed already,³³ by the suppression, at the Religious Revolution, of Houses of Religion, and when grants were made by the Crown of their possessions to laymen. At that period, it may be recalled, Religious Houses existed at Roscrea & Monela in Ikerrin; at Holycross and Thurles in Elio-garty; at Kilcooly in Slieveardagh & Compsy; at Cashel and Fethard in Middlethird; at Clonmel, Cahir, Carrick and Moylagh in Iffa and Offa; at Emly, Athassel and Tipperary in Clanwilliam, and at Toome in Kilnamanagh.³⁴

To establish the identity "of the lands of Abbeys and houses of religion within the precincts of Cross Tipperary" would be a considerable undertaking.

It was in the year of Davies report—1606, that the territory of Dough Arra was united to the County of the Cross of Tipperary. That County, so enlarged, was brought within the jurisdiction of the revived³⁵ and reconstituted Palatinate in 1662: "The letters patent restoring the jurisdiction, 22 April, 14, Charles II., recite that at the time of the seizure of the Liberty, the barony of Owny and Arra, and divers other towns, villages and townlands scattered through the various baronies of the County Tipperary, and called the County of the Cross of Tipperary, were annexed to the County of Tipperary, and made part and parcel of the said County, and proceed to grant to the Duke of Ormond, the Liberties, privileges etc., over the whole County of Tipperary, including the barony of Owny and Arra and the County of the Cross of Tipperary."³⁶ For this extended jurisdiction Carte gives some reasons.³⁷ It was an instance of the King's grace and favour. Further: "This County Cross was of no large extent, and it was scarce practicable to find a sufficient number of freeholders in it to serve as a Jury upon any trial. This and many other inconveniences arising from the separation of that peculiar, consisting almost entirely of Church lands, had made the Gentlemen and inhabitants long desirous of having it united to the main body of the County. This was now done by his Majesty's grant . . ."

³² *Ante*, page xxv of this Note.

³³ *Ante*, pages xxii and xxiii, *ibid*.

³⁴ "*Monasticon Hibernicum*," Archdall, pp. 639–77.

³⁵ The Palatinate was seized by the Crown by process of "*Quo Warranto*" in 1621 (19th Jas. I.). See Fifth Report of Dep. Keeper, P. R. O., pp. 34–36, where the privileges vested in the Earls of Ormond are translated from the *Quo Warranto*. In the new Grant the four pleas of Arson, Rape, Forestalling, & Treasure Trove were excepted as originally reserved in the patent of Edwd. III. This Patent of Edwd. III., is printed by Carte in his Introduction to *Life of Ormonde*, page 32. During the abeyance of the Palatinate the County of the Cross continued, apparently, its distinctiveness, it being represented in the Parliament of 1634 by Geoffrey Mockler, Esq., of *Dracoasland*. (This is probably Acarandraky, parish of Moorestownkirk, Bar. of Middlethird—Civil Survey, Vol. I. p. 212, and called Drake's Acre on the Book of Distribution.)

In the Parliament of 1585, the County of the Cross, as already stated, was represented by Edmond Prendergast, Esq., of Newcastle, and in that of 1613 by Thomas Laffan, Esq., of Cregstowne—Lodge's Parliamentary Register, *Liber Munerum*, Vol. I., Part I., page 36. In the writs for the earliest Parliaments the constituency is described as the "Crosses of Tipperary." In 1374 writs were directed to five such constituencies, namely, the Crosses of Ulster, Meath, Wexford, Tipperary, and Kerry.

The names of the representatives of the county proper—during the abeyance of the Palatinate, are also given by Lodge.

³⁶ Fifth Report, Dep. Keeper P. R. O., p. 34.

³⁷ *History of the Life of James, Duke of Ormonde*, Vol. II., p. 201.

The privileges and powers so granted continued until 1715 when, on the attainder of James, second Duke of Ormond, they were extinguished. By section two of the Act³⁸ 2, George, I., "whatsoever had been denominated or called Tipperary, or Cross-Tipperary should henceforth be and remain one county for ever under the name of the county of Tipperary"

Expression may again be given to the hope that the publication of these volumes will evoke enquiry as to the missing set of Civil Survey barony books. Certified copies, too, would be most valuable. It is believed that reposing amongst legal papers there must be many of these relating to particular baronies, parishes, or lands. Indeed, since the publication of Volume I, certified copies of the Civil Survey for Kilkenny—and for Callan and Inistiogue, these, discovered by Dr. Edmund Curtis, have been made available through the courtesy of the Earl of Ossory. That for Kilkenny has been transcribed and deposited in the National Library. A final word as to the Records of the Ordnance Survey relative to Tipperary. An excellent synopsis of these was made by O'Hanlon and published in the *Journal of the Kilkenny Archaeological Society* (Vol. 8, 1864-66, p. 124). He catalogued them in the following order:—(1) Inquisitions, three volumes, (2) Names from Down Survey and Book of Distribution, (3) Extracts, three volumes, (4) Letters, three volumes, (5) Orthography Letters, one volume, (6) Name Books, 234, (7) Barony & Parish Book, one volume, (8) Memorandums, including Orthography Letters, two volumes, (9) County Index to names on Ordnance maps, two volumes, (10) Memoir Papers, and (11) Sketches of Antiquities.

Of these there are deposited, in the Royal Irish Academy, the three volumes of Inquisitions, the three volumes of Extracts, the three volumes of Letters and the Sketches of antiquities. As to the Inquisitions (Chief Remembrancer and Rolls Office—Henry VIII to Wm., III) they refer to Church lands, the possessions of Religious Orders, and to numerous Tipperary families. The three volumes of Extracts contain excerpts from the Book of Lecan, the Book of Lismore, the Book of Glendalough, the Book of Kilkenny, etc., and from very many histories, and other sources. Each volume opens with a list of all the authorities from which the Extracts were made, and this is followed by an Index giving the name of the place to which the Extract referred. The well-known Letters of O'Donovan, and some Sketches of Tipperary Antiquities, would appear to complete the Royal Irish Academy Collection of the Ordnance Survey records for Tipperary.

R. C. S.

OCT., 1933.

³⁸ Entitled "An Act for extinguishing the Regalities and Liberties of the County of Tipperary and Cross Tipperary commonly called the County Palatine of Tipperary; and for vesting in His Majesty the estate of James Butler, commonly called James, Duke of Ormond; and for giving a Reward of ten thousand pounds to any person who shall seize or secure him in case he shall attempt to land in this kingdom."

CIVIL SURVEY TIPPERARY VOL. II

TABLE OF CONTENTS

	PAGE
THE BARONY OF CLANWILLIAM	I

JURORS OF INQUISITION :

GAMALIELL WARTERS Esqr.
 LT. COLL. JOHN KENEDY of Ballybada
 PHILLIPP CARROLL of Ballynaheusy Gent.
 NICHOLAS KEARNY of Ballygriffin Gent.
 THOMAS KEARNY of Killfeikill Gent.
 RICHARD BOURKE of Grenane Gent.
 REDMOND BOURKE of Swyfine Gent.
 ULLICK BOURKE of the same Gent.
 EDMOND MC SWYNY of the same Gent.
 CONNOR HIFFERNANE of Ballinglanny Gent.
 EDMOND BOURKE of Emly Gent.
 DERBY MC RORY of the same Gent.
 EDMOND WAILSH of Duneaskeagh
 TEIGE HOGANE of Laffonny Gent.
 WALTER BAKER of Cullin Gent.
 RICHARD POMERY of Cullin blacksmith

PARISHES :

	PAGE		PAGE		PAGE
RELIGMURRY	5	CLONEPETT	31	SOLLOGHODBEGGE	54
RATHLEYN	12	BRIUSE	34	CULLYN	55
KILLARDRIFFE	15	TIPPERARY	36	SRONILL	56
CLONEBULLOGE	18	CURROGE	40	LATTEN	58
TAMPLE INEYRY	19	TAMPLENOE & }	41	KILLCORNANE	61
CLONEBIGGE	21	DUNEIGORE }		TAMPLE IBRIDANE	
KILLFIEKILL	24	DUNEOGHILL	43	(PART)	62
KILLSHANE	26	KILLMILCON	50	EMLY	64
CORDANGEN	28	SOLLOGHODMORE & }			
		PART OF CASTLE- }	52		
		TOWN			
INDEX					66
THE TERRITORY OF KILLNAMANAGH					71

JURORS OF INQUISITION :

WILLIAM DWYER	TEIG RYAN
JOHN FLOOD	DANIELL DWYER
OWEN DUIGENAN	PHILLIP DWYER
TEIG RYAN	PHILLIP DWYER FITZ JOHN
JOHN RYAN	DANIELL HARRANE
TEIG RYAN	WM. MC RORY RYAN
RICHARD BOORKE	TEIG MC SHANE
DONOGH MURPHY	JOHN MC TEIG OGE
TEIG DWYER	DANIELL MC MAHOWNY
EDMOND HARAN	RORY MC OWEN RYAN
DONOGH RYAN	

TABLE OF CONTENTS

PARISHES :

	PAGE		PAGE		PAGE
CASTLETOWNE PART	76	KYL PATRICKE .	85	HOLLICROSSE PART	103
DOWNE PART .	78	BALLYNTAMPLE .	87	MOALIFFE PART .	104
TOME .	79	OUGHTERLEAGE .	90	TAMPLEOUGHTERAGH	
AGHCROWE .	81	CLONOLTY .	93	PART .	107
DUNOGHILL PART .	82	CLOGHOR .	98		

INDEX	109
-----------------	-----

THE TERRITORY OF KILNALONGHURTY	113
---	-----

JURORS OF INQUISITION :

WILLIAM O DWYER	TEIG RYAN
JOHN FFLOOD	RORY MCOWEN
OWEN DUGINANE	DONOGH MURPHY
PHILLIP DWYER FITZ DERBY	TEIG MCSHANE
TEIG DWYER	DONOGHOGE RYAN
TEIG RYAN	PHILLIP DWYER FITZJOHN
DANIELL HARRANE	EDMOND HARRANE
WM. MCRORY RYAN	JOHN RYAN of Lisnaselly
JOHN MCTEIGOGHE	DANIELL RYAN of Bellaghoughter
DANIELL MCMAHOWNY	ARTHUR RYAN of Coulekeile
RICHARD BOORKE	OWEN RYAN of ffeninchy
JOHN RYAN	

PARISHES :

	PAGE		PAGE
MOALIFFE PART	117	TAMPLEOUGHTERAGH PART .	123
BELLACAGHILL PART	119	DUNE PART	128
TAMPLEBEGG	120		

INDEX	130
-----------------	-----

THE BARONY OF ARRA AND OWNY	133
---------------------------------------	-----

JURORS OF INQUISITION :

TEIGE O BRYEN	CONNOR O HOGAN
DERMOTT O BRYEN	DOCTOR JOHN HICKY
MORTAGH O BRYEN	RORY OGE O HOGANE
EDMOND HOGAN	AULLY O CHANE
DANIELL O KEARNY	EDMOND RYAN

PARISHES :

	PAGE		PAGE		PAGE
YOUGHILL .	137	CASTLETOWNE .	152	KILLNIRAGH & KILLMILLANE } .	186
MUSEA PART .	143	TAMPLE ICALLY & KILLMCSTULLY } .	159	ABBY OWNY .	196
BORGES .	145	KILLOSKULLY & KILLCOMONTY } .	171	SRADBALLY PART .	197

INDEX	199
-----------------	-----

THE BARONY OF UPPER ORMOND	207
--------------------------------------	-----

JURORS OF INQUISITION :

PHILLIP KENEDY	BRYEN KENEDY
MATHEW KENEDY	DANIELL Ó MARA
TEIG GLISSANE	GEFFERY BOURKE
DANIELL MARA	DERMOTT DUFFE
EDMOND MARA	RICHARD DULLING
TEIG KENEDY	MORROGH MC. DAVID
TEIG Ó BRYEN	JOHN PEETERS

PARISHES :

	PAGE		PAGE		PAGE
AGHNAMAYDULL .	212	KYLNENEAFTE .	231	LISBONY .	254
BALLYMACKY .	218	DOLLA .	237	BALLYNACLOHY .	258
BALLIGIBBON .	223	KYLMORE .	241	KYLKERRY .	262
LATHERAGH .	224	NENAGH PART .	250	TAMPLEDONNYNE .	265
TAMPLEDERRY .	226	KYLRUANE PART .	252		

INDEX	268
-----------------	-----

THE BARONY OF LOWER ORMOND	275
--------------------------------------	-----

JURORS OF INQUISITION :

TEIGE CARROLL of Killine Gent
 BRAZILL KELLY of Urre Gent
 DANIELL CARROLL of Garranemore Gent.
 DERMOTT Ó KENEDY of Knigh Gent.
 SOLLOMON RYAN of Raplagh Gent
 LOGHLEN MEARA of Newtowne Gent
 DANIELL HOGAN of Graige Gent.
 ARTHUR GEOGHEGAN of Tullaghane Gent.
 JOHN CALLENANE of Dromanire Gent.
 WILLIAM GRACE of Cloghprior Gent.
 TEIGE HOGAN of Coolebane Gent.
 JOHN OGE CARROLL of Cloghiordan Gent.

PARISHES :

	PAGE		PAGE		PAGE
BALLINGARRY .	281	KILBIRANE .	305	BORRES .	333
MODERENHY .	285	TIRRAGLASS .	311	KNIGH .	337
ARDCRONY & KILLRUANE } .	290	LORHOE .	314	CLOGHPRIOR .	340
NENAGH PART .	295	DURRA AND BONOCUM } .	320	FENOUGH .	343
MUSEA & DROMENIER .	297	LOGHKEENE .	324	EGLISH .	347
KILLODIERNAN .	302	USKEAN .	327		

INDEX	351
-----------------	-----

CROWN AND CHURCH LANDS	357
----------------------------------	-----

TERRITORIES AND BARONIES :

	PAGE		PAGE		PAGE
KEILNAMANAGH .	358	LOWER ORMOND .	385	SLEVARDAGH & COMSY .	398
CLANWILLIAM .	362	UPPER ORMOND .	391	IFFAY & OFFAY .	402
ELIOGURTY & IKERIN .	368	OWNY & ARRA .	393		
MIDDLETHIRD .	375	ILEAGH .	396		

INDEX	413
-----------------	-----

LIST OF ABBREVIATIONS

Ãc	.	.	.	acres
app̃eth	.	.	.	appeareth
ā̃s	.	.	.	alias
bary	.	.	.	barony
b̃pps	.	.	.	bishops
com̃	.	.	.	comitatus
comrs.	.	.	.	commissioners
denominãon	.	.	.	denomination
lds	.	.	.	lands
p	par, per, por
p	pro
ptinent'	.	.	.	pertinentia
plant.	.	.	.	plantation
p̃ld	.	.	.	ploughland
publiqz	.	.	.	publicus
s̃d	said
ff	scilicet
sẽvall	.	.	.	several
upp̃	.	.	.	upon

O.S.	.	.	.	Ordnance Sheet
P.R.O.	.	.	.	Public Record Office
Q.R.O.	.	.	.	Quit Rent Office

NOTE ON MAPS

The outline Map of Tipperary, showing Boundaries of Baronies and Territories, A.D. 1654-56, prefixed to this Volume, is intended to aid the historical student by showing the relative positions and extent of these historic divisions. A few modern place names have been added, to serve as additional guiding points.

THE CIVIL SURVEY, A.D. 1654-56, was followed by the Maps of THE DOWN SURVEY, A.D. 1655-58, made under the direction of Dr. (later Sir) William Petty, Surveyor-General.

As for other Counties, the twelve large-scale Barony and Territory Maps of THE DOWN SURVEY for Tipperary have been reproduced, full size, from the set now in the Bibliotheque Nationale, Paris. They will be found most useful in connection with the CIVIL SURVEY. *Prices* :—Uncoloured, 2s. 6d. each ; coloured as in the Paris Maps, 5s. od. each.

The following modern Official Maps will in varying ways be also of use :—

THE COUNTY INDEX MAP (3 miles to 1 inch), showing all Parishes ; *price*, 2s. 6d.

THE COUNTY "QUARTER-INCH" MAP, five colours ; unmounted, 1s. 6d. ; mounted, 2s. 6d. In two colours only, unmounted, 1s. 6d. (*Scale* 1 : 253440.)

Sheets of the "HALF-INCH" MAP OF IRELAND, about 27 by 18 inches each ; five colours. (1) Hills and Contours in brown ; (2) Hill shading outlined, Contours shown by shades of colour. Each sheet, unmounted, 2s. od. ; mounted and folded, 3s. od. (*Scale* 1 : 126720.)

Sheets of the "ONE-INCH" MAP OF IRELAND, each 18 by 12 inches ; five colours ; unmounted, 1s. 6d. each ; folded for pocket, 2s. 6d. each. Uncoloured, and showing Contours, unmounted, 2s. od. each. (*Scale* 1 : 63360.)

Sheets of the "SIX-INCH" MAP OF IRELAND, each 36 by 24 inches. Showing areas of each townland, and all field boundaries, 5s. od. each sheet. (*Scale* 1 : 10560.)

Sheets of the "TOWNLAND MAP" OF IRELAND, showing the area of each field, 6s. od. each. (*Scale* 25.344 inches to one mile ; 1 : 2500.)

ALL THESE MAPS may be had from THE ORDNANCE SURVEY OFFICE, Phoenix Park, Dublin ; or the principal Agent : The Government Publications Sale Office, 5 Nassau Street, Dublin ; and Agents in various Irish cities and towns.

NOTE.—Parcel Post Charges : $\left\{ \begin{array}{l} \text{Up to 6 Maps—6d.} \\ 7 \text{ " } 10 \text{ " } \text{—9d.} \\ 10 \text{ " } 14 \text{ " } \text{—1/-} \\ 15 \text{ " } 20 \text{ " } \text{—1/3} \end{array} \right.$

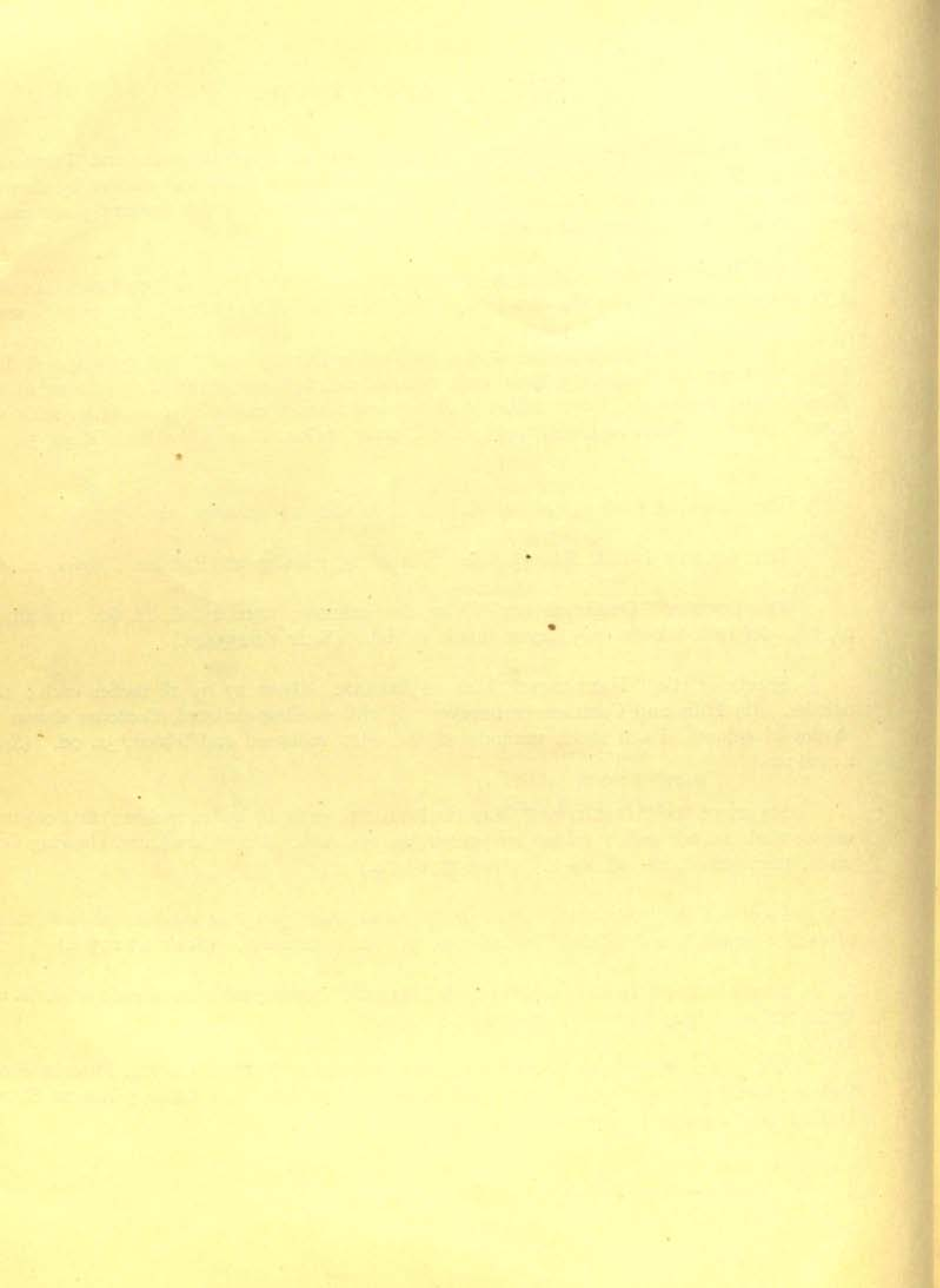

TIPPERARY

The Barony of CLANWILLIAM

conteininge the severall Parishes following¹ Vixt.

THE
PARISHES
OF

RELIGMURRY
RATHELEYN
KYLARDRIFFE
CLONEBULLOGE
TAMPLENEYRY
CLONEBIGG
KILFEIKLE
KYLSHANE
CORDANGEN
CLOONEPETT
BRUISE
TIPPERARY
CURROGE
TAMPLENOE } UNITED
DUNAGORE }
DUNOGHILL }
KILLMILCON }
SOLLOHEDMORE } UNITED
CASTLETOWNE PART }
SOLOHODBEGGE }
CULLEN }
SRONILL }
LATTEN }
KILCORNANE }
TAMPLE IBRIDANE PART }
EMLY }



¹ This barony also contained, according to the list of parishes on page 3 "pt of the parish of Galbally." Though the lands forming this part parish are referred to in the text, in so far as they are the boundaries of other denominations, the parish itself has not been set down. The Down Survey map (A.D. 1657) and the Book of Distribution both include the parish of "Gorbally" in this barony. That this is the same as "Galbally," of the Civil Survey list, is evident from the lands said to be in the parish in the course of the boundary descriptions (See page 71 of text and compare with extract from the Book of Distribution below). The lands which comprised this part parish now form part of the parish of Clonbeg.

According to the Book of Distributions, this barony also contained part of the parish of Dangandergan. It appears there as shown in the following extract:—

[BOOK OF DISTRIBUTION]

COUNTY TIPPERARY PART OF DANGANDERGAN PARISH CLANWILLIAM. BARR^o

pa 91

No. of reference in ye plott	Proprietors Names in Anno 1641	Denominations	No. of Acres unprofitable	No. of Acres profitable	No. of profitable Acres Disposed of on ye Acts	To whom soc Disposed
72 {	Peirce Butler of Shanballyduffe	{ Dangandergan		231 : 0 : 00	218 : 0 : 00 013 : 0 : 00	Ursilla Upton als Clerke Thomas Gower

PART OF GORBALLY PARISH CLANWILLIAM BARR^o

114

169 {	Sr. John Magrath of Allvol-lane	{ Ballywire and Knock-ballimallow	{	923 : 0 : 00	320 : 0 : 00 479 : 2 : 16 058 : 0 : 06 065 : 1 : 24	Dublin Colledg Thomas Juxon Arthur Onslow John Dawson
170 171 170 ¹ At	John Cantwell of Balli-mackady Abby Land	{ Carraghderry Of the same Of the same Near ye Same Ballybris-sagg	085 : 0 : 00	094 : 0 : 00 305 : 0 : 00 041 : 1 : 08 003 : 1 : 13	414 : 0 : 28 028 : 0 : 00 041 : 1 : 08 003 : 1 : 13	{ John Dawson Ann Cantwell Sr. Theop Jones Abby Land John Dawson

BARONY OF CLANWILLIAM

At a Court of Survey held at Cashell in the County of Tippary for the Barony of Clanwilliam
the sd. County the 24th day of July 1654 Before Charles Blount John Booker and Henry
aris Esqrs. Comissoners appointed and authorized by Comission from the Righ Honorable
e late Comissoners of the Comonwealth of England for the affayres of Ireland for the houlding
Courtes of Survey in the sd. County of Tipperary by the oathes of good and lawfull men of the
l. Barrony whose names are under written It is found as followeth (vizt.)

GAMALIELL WARTERS Esqr.

LT. COLL^{LL} JOHN KENEDY of Ballybada

PHILLIPP CARROLL of Ballynahensy Gent.

NICHOLAS KEARNY of Ballygriffin Gent.

THOMAS KEARNY of Killfeikill Gent.

RICHARD BOURKE of Grenane Gent.

REDMOND BOURKE of Swyfine Gent.

ULLICK BOURKE of the same Gent.

EDMOND MC SWYNY of the same Gent.

CONNOR HIFFERNANE of Ballinglanny Gent.

EDMOND BOURKE of Emly Gent.

DERBY M^c RORY of the same Gent.

EDMOND WAILSH of Duneaskeagh

TEIGE HOGANE of Laffonny Gent.

WALTER BAKER of Cullin Gent.

RICHARD POMERY of Cullin blacksmith

THE MEARES AND BOUNDS of the Barony of Clanwilliam at large described with the nature of the Soyle and what else is Remarkable or observable therein

pa. 1

AND FIRST BEGINNING at a Spring called Glassynuskery bounded by the plowland of Galbally in the County of Lymerick. And along that spring upp to the Topp of a Hill called Barneballycranagh whence the sd. Spring ariseth bounded by the pld of Annagh in ye County of Lymericke, And from the sd. hill along a ditch that goes to a brook called Keanekirky bounded by the plowland of Lissardconligh in the County of Lymericke And along the sd. Brooke to a ffoord called Aghcarrin bounded on the South west by the pld of Bohircarren in the sd. County of Lymericke, and from the sd. ffoord along a Ditch that goes to the Topp of a hill called Knockcarrin bounded by the halfe pld of Ballyluby in the County of Lymerick, And from the sd. Hill along a lane to a ffoord called Aghballyneale bounded by the halfe pld of Corbally in the County of Lymericke And from the sd ffoord along a gutter to a ffoord called Aghvehellure bounded by the pld of Knocklong in the County of Lymerick on the West of this Barrony, And from the sd. ffoord along a lane to the ffoord called Aghgurtenebouly bounded by the fower plds of Hospittal in the County of Lymerick, and from the sd. ffoord a long a Gutter to the ffoord called Aghbialabrone bounded on the Northwest by the pld of Cromell in the County of Lymerick And from the said ffoord along a ditch to a ffoord called Aghane-negragh bounded by the halfe pld of Carrickettle in the sd County of Limericke, and from the sd. ffoord along a Gutter to a ffoord called Aghbrianeloghrie bounded by the pld of Ballynitie in the County of Lymerick, and from the sd. ffoord along a heigh antient way to a Hill called Bearnyneguhy bounded by the halfe pld of Aribreagy in the Barrony of Quonagh in the County of Limerick, And from the sd. Hill along a lane to a moate called Rathleany bounded by the pld of Pollardstowne in the County of Lymerick in the County of Limerick; And from the sd. mote along a gutter to a ffoord Agh Icley bounded by the pld of Longffoord in the County of Lymerick And from the sd. ffoord along a Brooke to a ffoord called Aghmore bounded by the lands of Killymurry in the County of Lymerick. And from the sd. ffoorde along a Brooke to a place called Gortfine bounded by the Lands of Kearnenehally in the Territory of

Kilnamanagh in the Countie of Tipperary. And from Gortfine along a Brook to a ffoord called Agh Iballighane bounded by the lands of Toame in the sd. Territory of Kilnamanagh And from the sd ffoord a long a Gutter

I

pa 2

To a ffoord called Aghgortnegragey bounded by the Lands of Gortnegragey in the sd. Territory of Kilnemanagh And from the sd. ffoord a long a heigh lane to a ffoord called Aghnecarty bounded by the lands of Knockgorman in the sd. Territory of Killnemanagh in the North of this Barrony of Clanwm And from the sd. ffoord a long a River called Multine to ye ffoord called Aghnefarnoge bounded by Attibrick in Kilnemanagh and from the sd. ffoord along a gutter to a place called Ruan bounded by the lands of Ballintample in the sd. Territory and from the sd. Ruan along a heigh lane or roade to an old ditch called Lismore bounded by the lands Borheigh in Killnemanagh & from the sd. Lismore Ditch along other ditches to the River called Multine bounded by Kilmore in Kilnemanagh And from the sd. River along a ditch to the heigh Roade bounded by the lands of Knockyvelly in Kilnemanagh and from the sd. Roade to a lane called Bohir Culenewer bounded by the lands of Coolenewer in Kilnemanagh and from the sd. lane a long a Gutter to a bogg called Monakiltinane bounded by the lands of Ballymore in Kilnemanagh And from the sd Bogg a long a Ditch to a place called Skaghnacourty bounded by the Village of Clonebinane in Kilnemanagh and from Skaghnacourty along an antient way to the Brook called Glassynatoughy bounded on the north east by the lands of Kilnasree in Kilnemanagh and a long the said Brooke to the River Shewir bounded by the lands of Camass in the Barony of Middlethird, and from the sd. River Shewir by an Antient meare to a place called Allin bounded by the lands of Ballytarsny in the sd. Barrony of Middlethird on the East of this Barrony And from the sd. Allin a long to a place called Barnanetridierny bounded by the lands of Rathcoun in ye Barrony of Middlethird on the East of this Barrony And from the sd. Barnanetridierny along by an ould meare to a hill called Knockballybogholly bounded by the lands of

Shanballyduffe in the Barrony of Middlethird, and from the sd. Hill along an ould meare to a place called Knockdromnesheouke bounded by the lands of Boytonrath in Middle third and from Knockdromnesheouke along a Gutter to a bog called Monecarrenleagh bounded by the lands of Carrenlea in Middlethird on the south east and from the sd. Bogg to a Hill called Knockilim bounded by the lands of Knockgraffond in the Barrony of Middlethird. And from the sd. Hill along a brooke that goes to the River Shewir bounded by Knockgraffond afforesaid, and along the sd. River by a path or antient meare crossing upp to the ffoord called Aghskeaghividdeale bounded by the Lands of Cahir Abby in the Barrony of Iffay and Offay and from the said ffoord along a path or antient meare to the topp of a mountaine called Sleavegrott bounded on the South west by the lands of Reaghill in the Barrony of Iffay and Offay and along to the Topp of the sd. Mountaine by several Heapes of Stones to the Topp of a heigh hill called Galtymore bounded by the

pa : 3

THE LANDS of Kilbehny in the County of Lymerick on the South of this Barrony of Clanwilliam And from Galtymore afforesaid Down ward along a Glynn to a Brook called Cleydigh bounded by the lands of Leir Ikirlane in the county of Lymerick And along the said brook to a river called Aharloe bounded on the South west by the lands of Lirsynarrue in ye County of Lymericke and along the said River Aharloe to the Spring called Glassynukerry bounded by the pld of Galbally in the said county of Limerick where wee first begunn.

In the said Barrony are the castles hereunder written (vizt) The Castle of Cullynn in repayre, The old demolished castle of Kilcornane; The old Castle of Solloghedebeegg irrepayreably demolished, The demolished castle of Allevollane, the castle of Knockordin wanting repayre, The broken castle of Ballynecourty irrepayreable, The old castle of Ballylnty irrepayreably demolished, The demolished castle of Breanshigh The old stumpe of a castle in Keill irrepayreable

The brocken old castle of Duneochill demolished & Irrepayrable, The Castle of Grenan Garrizoned and in repayre The castle of Swifine in repayre and Garrisoned, The castle of Golden in repayre and Garrisoned, the brocken castle of Cordangen Irrepayreable, The old demolished Castle of Kilfekill, The castle of Laffally wanting repayre, The castle of Grantstowne in repayre, The demolished castle of Banshigh, The demolished castle of Lism'kea. The walls of the Brocken castle of Kappagh Irrepaireable. The demolished castle of Thomastowne, The demolished castle of Killmoilighir. The demolished castle of Beallacarrin, The Castle of Ballyvaddy, The Castle of Lagganstowne wanting repayre. The demolished castle of Ballygriffin, The castle of Duné Iskeagh wanting repayre, The castle of Ballynehensy demolished. The demolished castle of Bealladrohie.

WEE ESTIMAT yt the sd. Barrony is neere a sixth pt Mountaine the rest of it being good pasture and arable, and somewhat interlaced wth. Woods & good Timber.

There are severall Rivoletts and brookes riseing in & running through this Barrony (vizt) The River called Aharloe, the River called Multine, The Navigable River of Shewir uppon wch stands the Bridge of Golden, likewise ye wire of Ballynahensy the weire of Golding, The weire of the Abby of Athashell, the weire of Ballyvaddy, the weire of Bealladrohid in this Barrony & the weire of Ballygriffin

In this Barrony are the seſvall Parishes following vizt Emly Parish, Bruish Parish, pt of the Parish of Galbally, Shronill pish Latten parish, Cullin Parish, Kilcornane Parish, Part of Tampleibrid-dane parish, The parish of Solloghodmore, The Parish of Sollaghodbegg, the parish of Kilmilcon, The Parish of Duneochill. The United pishes of Tamplenoë and Dunagoare, The Pish of Tippiary, the parish of Cordangen, the parish of Clonepett, the parish of Clonebigg, the parish of Kilshane, the Parish of Curroge, the Parish of Rathlynyn The Parish of Kilfeikle The Parish of Tample-ineyry, the Parish of Kilardriffe, The Parish of Clonebolloge, The Parish of Religmurry East Swyer and Ballygriffine.

The Parish of Religmurry

THE MEARES AND BOUNDS of the said Parish at large sett forth wth the severall Townshipps and parcells of land therein conteyned and the Tythes of the sd. Parish

pa 4

AND FIRST BEGINNING at the Gutter called Keaduffe bounded on the South with the three qrters. of a Colpe of Kilveligher and along that Gutter to the brooke called ffidaghta bounded by the lands of Ballygurtine and Curraghinea in the parish of Clonebolloge and along the sd. brooke to a ffoord called Keananfollogh bounded by the lands of Bally McKeedy in the Parish of Killfeakill and from Keanfollogh along a ditch to a pitt called Classynafferin bounded by the three quarters of a Colpe of Thomastowne in Killfeakill Parish on the West, and from Classynafferin along a ditch to a stone called Aiteglunepatrick & bounded by Thomastowne afforesd. and from the sd. Aiteglunepatrick to a shrubby valie called Kealladdy bounded by the lands of Thomastowne afforesd. and from Kealladdy along a heigh lane to a hill called Knockanenanyna bounded by the quarter Colpe of Cahirmyle Ihow in the Parish of Killfeikill and from that hill along a heigh lane and old meare to the River called Multine bounded by the lands of Borhey in the Territory of Killnamannagh on the North of this parish, and along the sd. river westwards to a gutter called Srughane bounded by part of the Colpe of DanenaSkeagh in Rathleyny Parish and from the sd. gutter along a ditch to a heathy peece of land called ruane bounded by the lands of Ballintample in Killnemannagh & from the sd. Ruane along a heigh lane or Roade to an old ditch called Lismore Ditch bounded by the lands of Borhy in Killnemanagh & from the sd. ditch of Lismore along other Ditches to the River called Multine bounded by Killmore in Killnemanagh, and from the sd. River along a ditch to the heigh roade bounded by the lands of Knockively in Killnemanagh, and from the sd. Roade to a lane called Bohircule Inuire bounded by the lands of Cule Inuire in Killnemanagh and from the sd. lane along a gutter to a bogg called monekiletinane bounded by the lands of Ballyvoyre in Killnemanagh, and from the said gutter along a Ditch to a bush called Skaghnacourty bounded by the village of Clonebonane in Killnemanagh, and from Skaghnacourty along an Antient way to a Brooke called Glassynatoughy bounded by the lands of Killnacree in Killnemanagh and along the sd. Brooke to the River of Shewir

pa 5

Shewir bounded by the lands of Camass in the Barrony of Middlethird and from the sd. River Shewir by an Antient meare to a place called Alline bounded by the lands of Ballytarsny in the Barrony of Middlethird on the East of this Parish and from the sd. Alline to a place called Barnatridierny bounded by the lands of Rathcowne in Middlethird and from Barnatridierny along an old meare to a place called Knockdromnesheucke bounded by the lands of Boytonrath in Middlethird and from Knockdromnesheucke along a gutter to a bogg called Monecarrinlea bounded by the lands of Carrinlea in the Barrony of Middlethird and from the sd. bogg along a gutter to a hill called Knockeillim bounded by the lands of Knockgraffond in Middlethird afforesd. and from the sd. Hill along a brooke to the River Shewir bounded by the lands of Knockgraffond afforesaid and along the sd. River Shewir to the gutter called Keaduffe where wee first begunn wch. gutter is bounded by the lands of Killmolehir in Kilardriffe Parish.

The sd. Parish is lying and being in the Barrony of Clanwm. the Tythes great and small of the sd. Parish being Improprate, and many yeares sithence conferred on the Earle of Ormond by Pattent from the Crowne (as wee are informed) The Tythes great & small of the sd. Parish was worth in 1640 *li*200 : 00 : 00

In the sd. Parish are plant acres of Gleabland belonging to the Vicarage valued in 1640 *oo*1 : 10 : 00

The severall lands of the sd. Parish are pfitable and good pasture

In the sd. Parish there are the castles ffollowing vizt. the castle of Ballinhenry wanting repayre, The demolished castle of Ballygriffin, The Castle of Gowlin The Castle of Ballyvaddy, the castle of Lagganstowne wanting repayre, The Demolished castle of Beallacarrin, And the castle of Ballynaclohy wanting Repayre

In the sd. Parish are the severall colpes of land heereunder written (vizt.) Ballynahensy halfe a Colpe & the eight pt of a Colpe, Garranarahy the eight pt of a colpe, Lislowrine the eight pt of a Colpe, Lissin Irea the eight pt of a Colpe, Ballygriffin the eight pt of a Colpe,

The Colpe of Gowline The Colpe of Athashill,
The Coulpe of Religmurry, The Colpe of Rath-
glass, The Colpe of Beallacarin, The halfe colpe
of Oldgrandge Cowla the eight pt. of a colpe
Dangendergan one quarter of a Colpe Bally-
vaddy the sixth pt of a Colpe Lagganstowne
three quarters of a colpe Lasseny one sixth pt.

colpe, Beallaslattine one quarter of a colpe
Masterstowne, Ballyhimine and Derryclony
three quarters of a colpe Cahirbristy the eight
pt of a Colpe, Cahirmoylyhow one quarter of
a colpe Ballynaclohy halfe a Colpe, Clogh
Ileagh one colpe.

THE PARISH OF RELIGMURRY

Proprietors names in 1640	Denominacon lands	Number of plant acres by estimat	Lands pfitable and ye quantity		Lands unpfitable and ye quantity	Value of the whole & each of the sd. lands
James Earle of Ormond	Religmurry one colpe	1000 : 00 : 00	Arable	800 : 00 : 00	000 : 00 : 00	050 : 00 : 00
	The sd. lands are bounded on the West by the lands of Golden in the Parish of Religmurry on the North wth.the River Shewir bounded by Lissin-Irea in this Parish on the east wth the lands of Ballytarsny in Middlethird and in the South with the lands of Cloghleigh in this parish. The sd. James Earle of Ormond pprietor by a grant from the Crowne and leased the same to James Butler of Derryloskane, and the sd. James did lease the same againe to Mr. Thomas Groue and sett by him to Coll. Richard Lehunt The sd lands is well inhabited and thereon stands a good slate house and a weyre for ffishing There is a pcell called Rathclohine belonging to the colpe of Religmurry and lyes in the west of Shewir wth. in the lands of Gowlin and Athasill					
James Earle of Ormond	Clogh Ileagh one colpe	1000 : 00 : 00	Arable	850 : 00 : 00	000 : 00 : 00	040 : 00 : 00
	The sd. land is bounded on the East wth. the lands of Shanballyduffe in Middlethird on the South with the lands of Boytonrath in Middlethird on the West wth.the River Shewir bounded by Athashill in this Parish and on the North with the lands of Religmurry in this Parish. The sd. Earle of Ormond pprietor by grant from the Crowne & leased the same to Doctor ffennell. There is a few thatcht Cabbins upon the sd. lands.					
James Earle of Ormond	Abbyathashill one colpe	1000 : 00 : 00	Arable	900 : 00 : 00	000 : 00 : 00	040 : 00 : 00
	The sd, land is bounded on the East wth. the River Shewir bounded by Cloghileagh in this Parish on the South with the lands of Bealla-carrin in this parish on the west wth the lands of Ballymekeady and Thomastowne in Kill-feakill Parish and on the north with the lands of Goulin in this Parish. The sd. Earle of Ormond pprietor by grant from the Crowne & leased the same to Doctor ffennell Thereon stands an old Abby & a ffishing weire comonly called black weire					

Proprietors names in 1640	Denominaçon of lands	Number of plant acres by estimat	Lands pfitable and ye quantity		Lands unprofitable and ye quantity	Value of the whole & each of the sd lands
James Earle of Ormond	Goulden including Ballyleyny & Ballinloghy pcells thereof one colpe	1000 : 00 : 00	Arable	930 : 00 : 00	0000 : 00 : 00	li 040 : 00 : 00
	<p>The sd. Colpe is bounded on the South with the lands of the Abbyathashill in this Parish on the West wth. the lands of Cahirbristy Cahirmyl Ihow in Killfekill Parish on the North wth. the lands of Ballynamony in Killnamanagh and on the East by the River Shewir bounded by Religmurphy in this parish.</p> <p>The sd. Earle of Ormond pprietor by grant from the Crowne & leased by him to Doctor ffennell. Upon this lands stands a castle wth. a bridge uppon a pass betwixt the same and Religmurphy wth some thatcht houses Inhabitted and two fishing weyres.</p>					
James Earle of Ormond	Cowly one quarter of a Colpe	250 : 00 : 00	Arable	180 : 00 : 00	000 : 00 : 00	l 010 : 00 : 00
James oge Butler of Killvelehir Irish Papist.			Bogg & Groves } Pastur-able }	070 : 00 : 00		
	<p>The sd. land is bounded on the east wth. the River Shewir bounded by Bealla-Slattan in this Parish on the South with the lands of Killveligher in Killardriffe Parish on the west and north with the lands of Beallacarrin in this parish. The sd. James Earle of Ormond pprietor</p> <p>of the third pt thereof in fee and by him leased to Edmond Butler of Beallacarrin. James oge Butler pprietor of the other two parts in fee This land is all wast wth. out Improvem t.</p>					
James Earle of Ormond	Beallacarrin including Rathcullane pcell thereof one Colpe	1000 : 00 : 00	Arable	900 : 00 : 00	Redd } 050 : 00 : 00 Mount }	£ 040 : 00 : 00
	<p>The sd. Colpe is bounded on the East with the River of Shewir bounded by Beallaslattan in this Parish on the South wth. the lands of Cowly & Old Grange in this Parish, on the west wth. the lands of Ballym^oKeady in Killfekill Parish and on the North wth. the lands of Athasill in this Parish</p> <p>The said Earle of Ormond pprietor thereof</p> <p>in fee and by him leased unto Edmond Butler of the same. There is on this land the bottom of a demolished castle by the River Shewir and a demolished mill upon the River Shewir uppon the pass comonly called Keilenecaske This land is all wast wth. out Improvem t.</p>					

THE PARISH OF RELIGMURRY

Proprietors names in 1640	Denominacon of lands	Number of Plant acres by estimat	Lands pfitable and the quantity	Lands unpfitable and ye quantity	Value of the whole & each of the sd. lands
The Countess of Ormond	Old Grange half a Colpe	A 500 : 00 : 00	A Arable 350 : 00 : 00 Pasture 050 : 00 : 00	A Redd } 100 : 00 : 00 mount }	l s d 020 : 00 : 00
<div style="display: flex; justify-content: space-between;"> <div style="width: 48%;"> <p>The sd. halfe colpe is bounded on the north and east by the lands of Beallacarrin in this Parish and on the South and west wth. the River fladaghty & the lands of Ballym^eKeady in Killfeakill Parish</p> </div> <div style="width: 48%;"> <p>The sd. Countess of Ormond pprietrix of the sd. halfe colpe in fee by descent from hir Ancestors. This land is all wast without Improvemt.</p> </div> </div>					

Barnaby Earle of Thomond	Ballynaclohy halfe a colpe	A		A		A	li
		500 : 00 : 00	Arable	450 : 00 : 00	000 : 00 : 00		20 : 00 : 00
			Meddow	020 : 00 : 00			
			Pasture	030 : 00 : 00			

The sd. halfe Colpe is bounded on the West wth. Duneskeigh in Rathleyny Parish on the North wth. the lands of Killmore in Killne-managh on the East wth. the lands of Gowlin in this Parish on the South wth. the lands of Cahirvilehow and Grantstowne in Killfekill Parish.

The sd. Earle of Thomond pprietor of the sd. lands in fee & by him leased to Sr. Phillipp Parcivall & now Inhabitted by John Parcivall Esqr. and his Tennts.

Through this towne runneth the river Multine whereon stands a demolished Mill and ruined slatehouse with a stumpe of a castle wanting repayre.

Jeffry Bristy of Cahirbristy yeoman Irish Papist	Cahirbristy the eight pt. of a colpe	A 125 : 00 : 00	Arable Pasture	A 100 : 00 : 00 025 : 00 : 00	A 000 : 00 : 00	li s. d 05 : 00 : 00
	<p>The sd. quarter Colpe is bounded on the South and West wth. the lands of Thomastowne in Killfeakill Parish, on the North by Cahirvielhew in Killfeakill Parish and on the East by Goulding in this Parish</p>			<p>The sd. Jeffry Bristy sould the fee simple thereof to James oge Butler sithence the first yeare of the Rebellion and was before pprietor thereof in fee by descent from his ancestors This land is wast at prsent.</p>		

pa : 9

Proprietor names in 1640	Denominacon of Lands	Number of Plant acres by estimat	Lands pfitable and ye quantity	Lands unprofitable & the quantity	Value of the whole & each of ye sd. lands
Doctor Garrott ffennell Esqr Irish Papist	Ballygriffin halfe a quarter Colpe	125 : 00 : 00	<div style="text-align: right;">A</div> Arable 100 : 00 : 00 Pasture 020 : 00 : 00 Meddow 005 : 00 : 00	<div style="text-align: right;">A</div> 000 : 00 : 00	<div style="text-align: right;">li s d</div> 010 : 00 : 00
<p>The sd. halfe quarter is bounded on the East wth. the lands of Lissine & and Ballynahensy in this Parish on the South wth. the River Shewir bounded by Religmurry on the west by the lands of Goulin and on the North by the Lands of Ballynahow in Killnamanagh</p> <p>The sd. Doctor ffennell pprietor thereof in fee by descent.</p> <p>Uppon these lands stands a castle wanting repayre wth. a strong Bawne two or three thatcht houses within it and sevall other thatcht houses abroad in the towne & one tucking mill & one corne mill wth. two weires for ffishing likewise there is an orchard wth. a Gardin within the bawne.</p>					

PARISH OF RELIGMURRY

9

Theobald Bourke of Lissin Irea Irish Papist	Lissin Irea one eight pt of a Colpe	£ 165 : 00 : 00	Arable Pasture	£ 120 : 00 : 00 £ 045 : 00 : 00	£ 000 : 00 : 00	li s d 07 : 10 : 00
	<p>The sd. eight pt is bounded on the North by Garraneraghy on the East wth Ballynahensy, on the South and West wth. Ballygriffin all wthin this Parish</p> <p>The sd. Theobald Bourke pprietor in fee by Descent from his Ancestors on the sd. lands there is a good thatcht house with stone walls.</p>					
Donnogh O Dwyer of Gurrane Irahay Irish Papist	Gurrane Irahay one eight pt Colpe	£ 165 : 00 : 00	Arable Pasture	£ 100 : 00 : 00 £ 040 : 00 : 00	Redd } £ 025 : 00 : 00 mount }	li 08 : 00 : 00
	<p>The sd. eight pt Colpe is bounded on the East with Lislowne on the South wth. Lissin Irea in this Parish on the west with Ballynamony in Killnemanagh, and on the North wth Cule Inuor in Kilnemanagh.</p> <p>The sd. Donnogh O'Dwyre pprietor thereof in fee by Descent from his ffather whoe purchased the same from Edmond Bourke long before the Rebellion There is on the sd. lands an Indifferent good orchard.</p>					

5

THE PARISH OF RELIGMURRY

pa. 10

Proprietors names in 1640	Denominacon of Lands	Number of plant acres by estimat	Lands pfitable & the quantity		Lands unpfitable & the quantity	Value of the whole & each of ye sd. lands.
Donogh O Dwyre of Cule Inuir gt. Irish Papist	Lisboure one sixth pt of a Colpe	£ 165 : 00 : 00	Arable Pasture	£ 80 : 00 : 00 £ 55 : 00 : 00	Mount } £ 030 : 00 : 00 Redd }	li 08 : 00 : 00
	<p>The sd. sixth pt. Colpe is bounded by Cule Inure in Killnemanagh on the West wth. Bally Dyne on the North, on the east wth. Killshannan in Killnemanagh and on the South wth. Gurraneraghy in this Parish</p> <p>The sd. Donogh Dwyer pprietor thereof in fee by Descent from his Ancestors and mortgaged the same to Charles O Dwyer of Cullenure</p> <p>The sd. land is altogether wast without Improvemt.</p>					
The Countess of Ormond	Ballynahensy halfe a Colpe and halfe a qrter. Colpe	£ 750 : 00 : 00	Arable Meddow Pasture	£ 730 : 00 : 00 £ 010 : 00 : 00 £ 010 : 00 : 00	£ 000 : 00 : 00	li 030 : 00 : 00
	<p>The sd lands are bounded on the North by Cloneblynane in Killnemanagh on the east by the lands of Camas in Middlethird, on the south by the lands of Religmurry in this parish and on the west by Lissin Irea in this Parish.</p> <p>The sd. Countess of Ormond pprietrrix thereof in fee by Descent from her Ancestors. On the sd. lands stands a castle Demolished wth. a Bawne on one side thereof together with a thatcht house a few cabbins all Inhabitted.</p>					

pg 11

Proprietors names in 1640	Denominacon of lands	Number of plant acres by estimat	Lands pfitable and ye quantity	Lands unpfitable and ye quantity	Value of the whole & each of ye sd. lands
James Earle of Ormond	Lagganstowne three quarters of a colpe	750 : 00 : 00	Arable 600 : 00 : 00 Pasture 150 : 00 : 00	000 : 00 : 00	li 030 : 00 : 00
<p>The sd. three quarters is bounded on the North with Cloghleigh in this Parish on the East wth the lands of Boytonrath in Middlethird, on the South wth. the lands of Ballyheamine and on the West by the lands of Beallaslattine & Ballyvaddy all in this Parish.</p> <p>The sd. Earle of Ormond pprietor thereof in fee onely that the same was conveyed over to his mother the Lady of Thurles as Jointure Uppon the sd lands stands a Castle wanting repayre wth. a Bawne & some thatcht cabbins.</p>					
James Earl of Ormond	Derryclony one qrter of a colpe	250 : 00 : 00	Arable 200 : 00 : 00 Pasture 025 : 00 : 00	Red Mount } 025 : 00 : 00	l 010 : 00 : 00
<p>The sd. qrter. colpe is bounded on the East wth. Masterstowne in this Parish on the South by the River Shewir bounded by Killmolehir in Kilardriffe Parish on the North by bealla-Slattin, and on the West by Cowly both in this parish.</p> <p>The sd. Earle of Ormond Proprietor thereof in fee by Descent from his Ancestors And leased the same to John Butler Uppon these lands stands a good thatcht house wth few Cabbins Inhabited.</p>					
James Earle of Ormond	Masterstowne one quarter of a Colpe	250 : 00 : 00	Arable 200 : 00 : 00 Pasture 050 : 00 : 00	000 : 00 : 00	li 010 : 00 : 00
<p>The sd. quarter colpe is bounded on ye east by the lands of Carrinleagh in Middlethird on the North by the lands of Lagganstowne, on the west by the lands of Derryclony & Ballyhimine in this parish and on the South by the lands of Knockgraffond in Middlethird. The sd. Earle of Ormond pprietor thereof in fee by Descent & leased ye same to John Butler. There is on these lands a good Thatcht house wth. few cabbins Inhabbited Through the sd. lands runns a brooke southwards to the river Shewir</p>					

PARISH OF RELIGMURRY

II

James Earle of Ormond	Ballyhimine one quarter Colpe	A 250 : 00 : 00	Arable Pasture	A 230 : 00 : 00 020 : 00 : 00	A 000 : 00 : 00	l 010 : 00 : 00
		<p>The sd. qrtter colpe is bounded on the east wth. the lands of Boytonrath in Middlethird on the South by the lands of Masterstowne, on the west by the lands of Derryclony, and on ye North by the lands of Lagganstowne all in this Parish.</p> <p>The sd. Earle of Ormond pprietor thereof in fee by descent from his Ancestors and leased the same to John Butler. The sd. land is wast without Improvemt.</p>				

6

THE PARISH OF RELIGMURRY

pa 12

Proprietors names in 1640	Denominaçon of lands	Number of plant acres by estimat.	Lands pfitable & the quantity		Lands unpfitable & ye quantity	Value of the whole & each of ye sd. lands
Theobald Bourke of Lassenny Gent. Irish Papist	Lassenny and Beallaslattan one quarter & one sixth pt Colpe	A 242 : 00 : 00	Arable Pasture	A 200 : 00 : 00 042 : 00 : 00	A 000 : 00 : 00	l 08 : 00 : 00
		<p>The sd lands is bounded on the south by Masterstowne, on the West by Derryclony on the north by the lands of Lagganstowne all in this Parish and on the East by Boytonrath in Middlethird</p> <p>The sd. Theobald Bourke Inheritor thereof in fee by descent from his Ancestors and leased the one moytie thereof to James Hamilton sonn to the Arch Bissopp of Cashell The sd. land is wast without Improvemt.</p>				
Dermott Ryan of Sallaghodd Esqr John Ryan of Chomy- kearry gent Irish Papists	Glaneogaffoe one twelfth pt of of Colpe being pt of Clan- william & in the Territory of Kilnamanagh	A 100 : 00 : 00	Arable	A 12 : 00 : 00	Barrin & Heathy Mount } A 88 : 00 : 00	l 005 : 00 : 00
		<p>The sd. lands being pt of Clanwilliam Barrony is not lying wthin any Parish of the sd Barrony butt is in the Parish of Tome in the Territory of Killnamanagh two or three miles distant from the lyne of this Barrony The meares and bounds thereof wee cannot find out but Mr. William Dwyre of Derrymore & Mr. John Flood of Clonoulty in the Territory of Killnamanagh are best able to describe and assertaine the meares thereof.</p>				
The Tottall	The sume of all the lands in this parish is	Number of plant acres by estimat	Quantity pfitable		Quantity unprofitable	Value of all the lands
		A 9712 —	A 9369		A 343	l s d 406 : 10 : 00

The Parish of Rathleyny

THE MEARES AND BOUNDS of the said Parish at large set forth
wth. the severall Towneshippes and Parcells of land therein contayned
And the Tythes of the sd. Parish

pa. 13

AND FIRST BEGINING on the South west by an Antient ditch called Kleynacorin bounded by the qrter. Colpe of Culenagonn in the Parish of Tamplenoë, and Along the sd. ditch to the foord of Culenagonn called Agh Itogher and from that foord along by a Ditch to the foord called Aghballymahowny bounded by the quarter of Culenagonn afforesd and from the sd. ffoord along by ye Ditch called Cleyskaghagon to a little brooke called Glassygort Irush bounded by the quarter Colpe of Allin-hogane ptly in Duneoghill Parish and from that brook to a foord called Aghgurt Iphorry bounded by Culenagon afforesd., and from the sd. ffoord along by the ffield called Gort Irush pt of Allin afforesd. by an Antient heigh way to the ffoord called Aghgurteenenaviroge bounded by Allin afforesd. and from that ffoord by a gutter goeing neere and on the east of Daniell oges house in Allin afforesd. directly downe to the River called Multine bounded by Ballysinode in Kilnemanagh on the North and all along the sd. River to the Mill of Ballynaclohy in Rathlyny Parish and from that mill close Westwards of the Castle of Ballynaclohy afforesd. to a place called Kealladdy on the South bounded by the quarter colpe of Cahirmoylyhow in Killfeikill Parish in the East of this Parish and from Kellady by a Rock called Cloghleigh to a

ditch bounded by the quarter colpe of Grants-towne in the parish of Killfeikill and from the sd. Ditch to Loghnagonnell bounded by Grants-towne afforesd., and from Loghnagonnell by a gutter to the heighway called bohorgortnaganny bounded by Grantstowne afforesd., and from that heighway by an Antient heigh lane to the ffoord called Aghbohirnafeibuy bounded by the lands of Killfeikill afforesd. & from the sd. ffoord along the sd. heigh lane to a hill called Knockane Itarra bounded by the lands of Killfeikill afforesd. in the west of this parish, and from the sd. hill to the Ditch called Cleynacorin afforesd. in the south west where wee first begunn

The sd. Parish lyeth in the Barrony of Clanwilliam the two pts of the tythes great and small thereof being Impropiat was conferred by Pattent from the Crowne on the Earle of Ormond many yeares sithence (as wee are informed) The other third pt. belonging to the viccarage. The Tythes great and small of the sd. Parish was worth in 1640 - li030:00:00

In the sd. Parish stands the Demolished castle of Duneaskeagh by wch. runs the River Multine. The whole Parish is all champion ground (vizt.) good arable pasture and meddow grounds.

7

THE PARISH OF RATHLEYNÏ

pa 14

There are fower acres of Clanwilliam measure of the Colpe of Dunenaskeagh in this parish on the other side of the River Multine bounded by the lands of Attybrick in the West in Killnemanagh in the east bounded by Ruanbally Tample in Killnemanagh in the North by Loghderehy in Killnemanagh and on the South wth. Multin close to Dunenaskeagh castle.

The sd fower acres are situated in the midst of the sd. lands of Killnemanagh in the Parishes of Killpatrick and Ballintemple.

The afforesd. Parish contayneth the sefall colpes heereunder written (vizt.) the Colpe of Dunenaskeagh the quarter colpe of Drishane, the third pt Colpe of Curragh poore the twentieth pt Colpe of Gurteenenyfinilly and fiftene acres of Clanwilliam measure of the halfe colpe of Ballynaclohy being in this parish together, wth. fiftene acres of the like measure of the quarter colpe of Allinhogane likewise in this Parish

PARISH OF RATHELEYNY

13

Proprietors names in 1640	Denominacon of lands	Number of plant acres by estimat	Lands pfitable and ye quantity	Lands unpfitable and ye quantity	Value of the whole & each of the sd. lands.
Richard Butler Esqr of Killcash Irish Papist Sr Phillipp Percivall Kt English Protest	Dunenaskeagh containeing one Colpe	A 400 : 00 : 00	A Arable 350 : 00 : 00 Meddow 050 : 00 : 00	A 000 : 00 : 00	l 160 : 00 : 00
<p>The sd. lands are bounded on the North wth. Ballysinode in the Territory of Killne-managh and from thence it is bounded by the River of Multine to Ballynaclohy pt of Rathley ny Parish wherewith it boundeth in the East & thence to Grantstowne in Killfiekill Parish wth. wch. it meares in the South and in the West it is bounded wth. Drissane pt of Rathley ny Parish.</p> <p>The sd. Richard Butler pprietor of the sd lands in fee by descent. Sr. Phillipp Parcivall tennt. of the sd. lands in 1640 Uppon ye sd. lands stands a castle out of repayre one thatcht house & twelve cabbins & the River Multine runns through it.</p>					
Richard Bourke and Ulick Burke of Drissane Irish Papists	Drissane cont. one quarter of a colpe	A 160 : 00 : 00	A Arable 130 : 00 : 00 Meadow 030 : 00 : 00	A 000 : 00 : 00	040 : 00 : 00
<p>The sd. lands is bounded on the east wth Dunenaskeagh in this Parish on the South wth. Killfeikill Parish and meares wth. Curraghpoore, on the North and West wth. this Parish</p> <p>The sd Richard and Ulick Bourke pprietors of the sd. lands in fee by Descent from their Ancestors This land is wast without Improvemnt</p>					

THE PARISH OF RATHLEYNY

pa : 15

Proprietors names in 1640	Denominacon of lands	Number of plant acres by estimat	Lands pfitable and ye quantity	Lands unpfitable and ye quantity	Value of the whole & each of the sd. lands.
James Earle of Ormond Sr Hardres Waler kt	of Curraghpoore being pt of Grenan lands one third pt Colpe	A 148 : 00 : 00	A Arable 120 : 00 : 00 Meadow 008 : 00 : 00 Pasture } Shrubby } 020 : 00 : 00	A 000 : 00 : 00	li 036 : 00 : 00
<p>The sd. lands are bounded on the east and South wth. Drissane afforesd. in this Parish in the West wth. the quarter of Culenagon in Tampleree Parish and in the north wth. Gurteenefinnily in this Parish</p> <p>The sd. Earle of Ormond pprietor of the sd. lands. The sd. Sr. Hardres Waller Tennt. thereof in 1640</p>					

BARONY OF CLANWILLIAM

Daniell oge Hogane of Allin Hogane Irish Papist	Allinhogane one quarter whereof lyes in the above Parish 15 acres of Clanwm. measure	A 60 : 00 : 00	Arable	A 60 : 00 : 00	A 000 : 00 : 00	l 15 : 00 : 00
	The sd. lands are bounded on the North wth. the River of Multin betwixt the sd. lands & the lands of Ballysynode in ye territory of Killnamanagh on the East and south wth Gurteenefinilly in this Parish & on the west wth. the rest of the sd. Allinhogane in Duneog- hill Parish			The sd. Daniell oge Hogan pprietor in fee by Descent from his Ancestors. There is one house & three cabbins on the sd. land.		
Sr Phillipp Parcivall	of Ballynaclohy in this Parish 15 acres of Clanwm. measure	A 60 : 00 : 00	Arable	A 60 : 00 : 00	A 000 : 00 : 00	15 : 00 : 00
	The sd. pt of Ballynaclohy is bounded on the west and north with Dunenaskeagh in this Parish in the South wth. Grantstowne in Kill- feikill Parish & in the east with the rest of the sd. lands.			The sd. Sr Phillipp Parcivall pprietor of Ballynaclohy by purchas from ye Earle of Thomond		
Connor Hogan of Gurteene- finily Irish Papist	Gurteenefinnily cont. the twentieth pt of a colpe	A 20 : 00 : 00	Arable Pasture	A 16 : 00 : 00 04 : 00 : 00	A 000 : 00 : 00	£ s d 05 : 00 : 00
	The sd. land is bounded on ye East with Dunskeagh on the South wth. Curraghpoore both in this Parish on the west wth. the quarter colpe of Culenagonn in Tamplenoë Parish and in the North wth. Allinhogane in Dooneoghill Parish.			The sd. Connor Hogan pprietor of the sd. lands in fee by descent from his Ancestors. On the sd. lands there is one cabbin.		
The Tottall	The sume of all the lands in this Parish is	Number of Plant acres by estimat	Quantity pfitable	Quantity Unprofitable	Value of all the sd. lands	
		A 848 :	A 848 :	= = =	li 271.	

The Parish of Killardriffe

pa. 16

THE MEARES AND BOUNDS of the sd. Parish at large sett forth
wth. the severall Towneshippes and parcells of land therein conteyned
And the tythes of the sd. parish

AND FIRST BEGINNING at the River Shewir bounded on the north east by the lands of Knockgraffond in Middlethird and from the sd. River a long an Antient ditch to the foord called Aghskagh Ivodeale bounded by the lands of Cahir Abby in the Barrony of Iffay & Offay in the East of this parish and from the sd. foord along a brook upp in a Glinn to the Topp of the mountaine called Sleavegrott bounded by the lands of Lissevea in the Barrony of Iffay and Offay in the South and from the topp of the sd. mountaine downeards along a Glinn to the River Ahirloe bounded on the west by Kappagh to the River Ahirloe and from that River along by gutters bounded by Ballygurteene in Clonebulloge Parish to the River Shewir thence bounded by the lands of Cooly in Religmurry Parish on the North & along the sd. River of Shewir to that part of the River wch. is bounded by Knockgraffond in Middlethird where wee first begunn Nota, that the quarter colpe of Scart mc Ivile and the third pt colpe of Clonefinglass (being of this parish) are lying in or neere the parishes of Tample Ineyry Killfeikill, Killshane and Clonebulloge soe as wee can comprehend noe bounds whereof to be neere the rest of this parish they being farr distant from the same.

The sd. Parish lyeth in the Barrony of Clanwilliam the tythes thereof being Impro-
priat was conferred many yeares sithence upon
the Earl of Ormond by Pattent from the
Crowne as wee are informed

li s d

The Tythes great and small of
the sd. Parish was worth in 1640 20 : 00 : 00
In the sd Parish there are
twenty plantn acres of Gleabland
being wast belonging to the
Vicarage & valued in 1640 - 02 : 00 : 00

A third pt of the sd. Parish is unprofitable
barren mountaine

On the colpe of Bealladrehid being of this
parish in Cappagh and Cloneleske stands three
hundred plantn. acres of timberwood. The
rest of the sd. Parish is pfitable (vizt.) Arable
meddowes & good pasture

The sd. lands stands within a mile to the
river Shewir & wthin two miles at furthest to
Cahir Castle

In the sd. Parish are the Castles hereafter
following (vizt.) the old brocken Castle of
Bealladrohid and the Demolished Castle of
Kilveligher

The number of Colpes contained in the sd.
Parish are the colpe of Bealladrohid, Kill-
mooligher, Knockballymorish, and both
Drungans, one colpe Toureene and Culeroe
halfe a Colpe, Clonelesk one quarter colpe a
third pt of the colpe of Cappagh, Scart one
quarter colpe and Clonefinglass one third pt
colpe

All this Parish is wast.

THE PARISH OF KILLARDRIFFE

pa. 17

Proprietors names in 1640	Denominacon of lands	Number of Plantn acres by estimat	Lands pfitable and ye quantity	Lands unprofitable and ye quantity	Value of the whole & each of ye sd. lands
James oge Butler of Kilveligher Esq Irish Papist	Kilveligher one quarter of a colpe	250 : 00 : 00	Arable 220 : 00 : 00 Pasture 030 : 00 : 00	000 : 00 : 00	12 : 00 : 00
<p>The sd. quarter is bounded by Dranganbegg on the east by the lands of Towereene, on ye South by Killmooligherbegg on the West all in this Parish and by Cowly on the North in Relig- murry Parish</p> <p>The sd. James Butler pprietor thereof in fee by descent from his Ancestors. On the sd. lands stands a demolished burnt castle adjoining to the River Shewir wanting repayre wth. some thatcht houses and noe other improvemt</p>					

The said James oge Butler Esqr Irish Papist	Killmoligherbegg one quarter colpe	A 250 : 00 : 00	Arable Meadow	A 200 : 00 : 00 050 : 00 : 00	A 000 : 00 : 00	li 12 : 00 : 00
	The sd. land is bounded on the north by the lands of Beallacarrin in Religmurry Parish on the East by the lands of Killmolighermore, on the south by Knockballymorish and on the West by Baallygurteene all in this Parish The sd. James Butler pprietor thereof in fee haveing purchased the same in 1639 from Theobald Bourke and Edmond Bourk as wee are informed The sd. land is wast without Improvemt.					
The sd. James Oge Butler Esqr Irish Papist	Drangan & Knock- ballymorish halfe a colpe	A 500 : 00 : 00	Arable Pasture Woods	A 450 : 00 : 00 020 : 00 : 00 030 : 00 : 00	A 000 : 00 : 00	li s d 20 : 00 : 00
	The sd. halfe colpe is bounded on the west by the lands of Ballygurteene in Clonebolog Parish on the North wth. the lands of both Killmoleghers, on the East by the lands of Dranganbegg both in this Parish, and on the south by the lands of Cowly in Religmurry Parish. The sd James Butler pprietor thereof in fee by Descent from his Ancestors The sd. land is wast without Improvemt					
Richard Butler of Ballynakill Esqr Irish Papist	Dranganbegg one quarter colpe	A 250 : 00 : 00	Arable Pasture	A 200 : 00 : 00 050 : 00 : 00	A 000 : 00 : 00	li 10 : 00 : 00
	The sd quarter colpe is bounded on the east by Knockgraffond in Middlethird on ye south wth. the lands of Bealladrohid on the west by Killmoeligher & on the north by Killmoe-ligher all in this Parish. The sd Richard Butler pprietor in fee by Descent from his Nephew & leased to William Magher There is on the sd. lands a thatch house and an orchard, noe other Improvemt					

THE PARISH OF KILLARDRIFFE

Proprietors names in 1640	Denominacon of lands	Number of plant acres by estimat.	Lands pfitable and the quantity		Lands unpfitable & the quantity	Value of the whole & each of the sd lands
Piers Butler of Shanballyduffe John Bourk of Towereene Irish Papists	Couleroe & Towereene halfe a colpe	£ 500 : 00 : 00	Arable	£ 200 : 00 : 00	Rocky } Mount } £ 200 : 00 : 00	li 20 : 00 : 00
		Pasture	100 : 00 : 00			
<div>The sd. halfe Colpe is bounded on the East by the lands of Bealladrohid in this Parish on the West by the lands of Cappagh in Clonebollog Parish on the North by Knockballymorish in this Parish, and on the South by the topp of the mountaine called Sleavegrott</div> <div>The sd. Piers Butler and John Bourke pprietors in fee by descent from their Ancestors whereof ye sd. John is pprietor of halfe a qrter & the sd. Piers pprietor of one quarter & halfe. This land is totally wast</div>						

PARISH OF KYLLARDRIFFE

17

The Countess of Ormond	Cappagh one colpe	£ 460 : 00 : 00	Arable Pasture	£ 200 : 00 : 00 £ 060 : 00 : 00	barrin } Mount }	£ 200 : 00 : 00	li 30 : 00 : 00
	<p>The sd. Colpe is bounded on the South wth. Tencurry in ye Parish of White Church in Iffay & Offay on ye West wth. the lands of Keileoquirke & Colevony on the North wth. Gurteene & Knockballymorish & on the East wth. the lands of Toureene & Clonlesk all in this Parish. The sd. Countess of Ormond pprietrix thereof in fee by Descent from hir Ancestors.</p> <p>On the sd. lands stands a Mill on repayred and the River Ahirlagh runns through the same Eastwards, and the River Arra Southwards, and ther falls into the river Ahirlagh</p>						
Richard Butler of Ballynakill Esqr Irish Papist	Clonelesk one qrtter Colpe	£ 250 : 00 : 00	Arable Pasture	£ 125 : 00 : 00 £ 025 : 00 : 00	Redd } Mont }	£ 100 : 00 : 00	li 10 : 00 : 00
	<p>The sd. quarter is bounded on the East by the lands of Bealladrohid in this Parish on the South by Lissavea in Iffay and Offay in the west by Cappagh in Clonebolloge Parish & on the North by Towereene in this Parish</p> <p>The sd. Richard Butler pprietor of the sd. lands in fee by Descent from his nephew. On this land is tenn acres of timberwood And the land altogether wast.</p>						
John Bourke of Scart Gent Irish Papist	Scartm ^e Ivile one quarter colpe	£ 250 : 00 : 00	Arable Pasture Meddow	£ 230 : 00 : 00 £ 010 : 00 : 00 £ 010 : 00 : 00		£ 000 : 00 : 00	li 10 : 00 : 00
	<p>The sd. quarter is bounded on the South by the lands of Banshigh in Tamp Ineiry¹ Parish on the North by the lands of Castle Curry in Killfeikill Parish on the West by the lands of Swyfine in Killshane Parish and on the East by Banshigh</p> <p>The sd John Bourke pprietor thereof in fee by Descent from his Ancests.</p> <p>On the sd. lands stands som cabbins and an Orchard.</p>						

THE PARISH OF KILLARDRIFFE

pa : 19

Proprietors names in 1640	Denominaçon of lands	Number of plant acres by estimat	Lands pfitable and the quantity		Lands unpfitable and the quantity	Value of the whole & each of ye sd. lands
Edward Butler of Widdings-towne Esqr Irish Papist	Clonefinglasse one quarter colpe	£ 250 : 00 : 00	Arable Pasture Meddow	£ 150 : 00 : 00 £ 050 : 00 : 00 £ 050 : 00 : 00	£ 000 : 00 : 00	li 10 : 00 : 00
	<p>The sd. quarter colpe is bounded on the South by the lands of Banshigh in the Parish of Tample Ineiry on the north by the lands of Castlecurry, on the west by the lands of Swyfine in Killshane Parish and on the east by Scart m^e Ivile in this Parish.</p> <p>The sd. Edward Butler pprietor thereof in fee by vertue of an exchange made by him with the Lord Barron of Duneboyne (as wee are informed) and to the same the ArchBishopp of Cashell obtayned some title</p> <p>This land is wast without Improvemt.</p>					
The Tottall	The sume of all the lands in this Parish is	Number of plant acres by estimat	Quantity pfitable		Quantity unpfitable	Value of all
		£ 2960 :	£ 2460		£ 500	li 134

¹ The letters *n e i* are underlined in Q. R. O. copy, and " So " written in the margin.

The Parish of Clonebulloge

pa : 19

THE MEARES AND BOUNDS of the sd Parish at large set forth wth. the severall Townshipps and pcells of land therein containd And the Tythes of the sd. Parish.

AND FIRST BEGINING at a foord called Beallanagare from wch. ffoord leades the small river ffadaghty to a shrubby wood called Kilenagasky bounded by the river side on the east by the three quarters colpe of Ballym^ekeady one quarter of Granshagh and the one colpe of Beallacarrin in the Parish of Religmurry from Kilenagasky afforesd. by a brooke called Keamore to the River Ahirlagh, bounded by the three quarters colpe of Kilvellogher in the Parish of Kilardriffe from the sd. River Ahirlagh it leadeth

10

the sd. Lism^ehugh it leadeth by a ditch through boggs and mooreish pastures to quicksett ditch upon pt of the sd. lands of Lism^ehugh bounded by the quarter colpe of Scartm^e Ivile pcell of Killardriffe Parish wch. quicksett Ditch leades to the ffoord of Beallanagare where wee first begunn and bounded by the sixth parte colpe of Rathnagarruna in the Parish of Killfeikill on the North.

The sd. Parish lyeth intirely in the Barrony of Clanwilliam all the Tythes great and small of the sd. Parish being Impropriat belonging to James Sall Esqr. by virtue of a lease from the Earle of Ormond

The Tythes great and small of the *li* sd. Parish was worth in 1640 - 040 : 00 : 00

In the sd. Parish is one acre of Gleabland situated neere the churchyard on the east of the sd. Church lying and being in the halfe colpe of Curraghanna on the lands of Cappagh.

In the sd Parish stands an old brocken castle Irepayreable

On the lands of Lism^ehugh in the sd. Parish stands a demolished castle

The afforesd. Parish containeth the sefall pts of Colpes heereunder written (vizt.) Lismchugh wth the apptenances three quarters of a colpe Ratheene one sixth pt colpe Curraghanea halfe a Colpe Ballingurteene halfe a colpe, Cappagh two thirds of a colpe In all two colpes, one halfe & one sixth pt of a colpe

THE PARISH OF CLONEBOLLOGE pa 20

Southwards by a small spring called Tonnoge to the topp of the mountaine Sleavegrott bounded by the third pt colpe of Cappagh called Culenamucky in the Parish of Kilardriffe in the verry edge of the mountaine leading westwards to the Glinn called Glaneagelin bounded on the South wth. the Barrony of Iffay and Offay from the sd. Glinn it leadeth by a gutter through a bogg and woods to the River Ahirlagh bounded on the west by the Colpe of Killoquirke in the Parish of Tample Ineyry and from the sd. river of Ahirlagh it leadeth by Gutters and ditches ptly in Boggs and ptly in firme lands (being a short distance) to the R ver Ara wch. river leades to Lism^ehugh bounded from Ahirlagh thither by the Colpe of Coyleamoungy in the parish of Tample Ineyry afforesd. on the west, and on

THE PARISH OF CLONEBULLOGE

pa. 21

Proprietors names in 1640	Denominaçon of lands	Number of plant acres by estimat	Lands pfitable and ye quantity	Lands unpfitable and ye quantity	Value of the whole & each of the sd. lands
James Butler of Kilveligher Esqr. David Bourke of Curraghanea Theobald Butler of Lism ^e hugh Irish Papists	Ballygortine Curraghanea, Raheene & Lism ^e Hugh wth. their apptenances one colpe three & a sixth pt colpe	^A 724 : 00 : 00	^A Arable 499 : 00 : 00 Meddow 041 : 00 : 00 Pasture and Shelter } 184 : 00 : 00	^A 000 : 00 : 00	^l 70 : 00 : 00
<p>The sd. lands are bounded on the West wth. the Parish of Tample Ineyra devided by the small river Ara betweene them on the East wth. the lands of Gransigh and Beallacarrin in the Parish of Religmurry on ve North wth. the lands of Balym^ekeady in Killfeikill Parish devided by a small River called ffaddaghta and on ye South wth. the lands of Cappagh in the Parish of Clonebulloge.</p>					

The sd. James Butler pprietor of the halfe colpe of Ballingurtine and Rathene devided from Curraghanea & Lism^ohugh by noteable meares & bounds in fee by descent from his Ancestors.

The sd. David Bourke pprietor of the halfe colpe of Curraghanea devided by its noteable meares & bounds from the above lands & held in fee by Descent from his Ancestors.

The sd. Theobald Butler of Lism^ohugh

pprietor of the three quarters of a colpe belonging to Lism^ohugh devided by apparent meares & bounds from all other lands next unto it & purchased by the sd. Theobald Butler from Richard Butler of Ardfinane in 1624 (as wee are informed)

Uppon ye three quarters of Lism^ohugh stands a demolished castle & the old walls of a house called Grallaghbegg.

Upon the lds of Curraghanea stands the ruines of an old mill uppon the river Ara

The Countess of Ormond	Cappagh two third pts of a colpe	£ 800 : 00 : 00	Arable Meddow Pasture	£ 200 : 00 : 00 030 : 00 : 00 070 : 00 : 00	Mount Bogg & fire boote	£ 500 : 00 : 00	li 030 : 00 : 00
<div>The sd. lands are bounded on the east by the quarter colpe of Cloneleske on the West wth. the Colpe of Kileoquirke, on the south wth. Tencurry in Iffay & Offay in White Church Parish, and on the north wth. the lands of Ballingurteene in Killardriffe Parish</div> <div>The sd Countess of Ormond pprietrix of Cappagh in fee by descent from hir Ancestors. This land is wast without Improvemt.</div>							
The Tottall	The sume of all the lands in this parish is	Number of plant acres by estimat	Quantity pfitable	Quantity unpfitable	Value of all the sd. lands		
		£ 1524	£ 1024 :	£ 500	li 100		

' 11

The Parish of Tample Ineyry

pa 22

THE MEARES AND BOUNDS of the sd. Parish at large sett forth wth. the severall Towneshippes and pcells of land therein conteyned, and the tythes of the sd. Parish.

AND FIRST BEGINING at a Glynn called Glaneatrughane bounded by the lands of Swyfine Castle in ye Parish of Killshane and on the North and from the sd. Glanetrughane falls a Spring through a boggy Glinn & Gutter wch. Spring falls into the river called Ara betwixt Banshigh Castle in this Parish and the village called Scart pcell of Killardriffe Parish from thence the sd. River meareth wth. the lands of Lism^ohugh by the halfe colpe of Curraghanea & the halfe colpe of Ballingurteene, in the parish of Clonebologe on the east from the sd. River Arra neere Ballygurteene leades a ditch through boggy land ptly and firme lands, ptly towards the River of Ahirloe and from tnence bounded by the lands of Cappagh

in the sd. Parish of Clonebulloge on the East The meare is knowen by a spring faleing into the said River Ahirloe wch. spring leadeth to the Topp of Sleevegroot on the south where this parish is devided from the Barrony of Iffay and Offay by the outemost part of the mountaine of Sleevegrott westwards towards a noteable Lough mustrie and from thence by a spring and Glinn called Glaneacaca to a ffoord called Aghakelly on the River Ahirloe and from the sd. ffoord along a boggy gutter to a Roade called Bellaghcullycunna bounded by the lands of Lisnagale in the Parish of Cordangen on the west of this and from the sd. road a long a vally to the topp of Sleavemuccky through a woody hill called

Knockane Inea bounded by the lands of Swyfine in the parish of Killshane towards Glaneatrughane where wee first begunn

The sd. Parish lying and being in the barrony of Clanwm. two thirds of the Tythes great and small thereof is Impropriat belonging to James Sall of Cashell Esqr. by lease from the Earle of Ormond The other third pt is a viccarage

The tythes both great and small

of the sd. parish was worth in *li*

1640 : - - - - - 040 : 00 : 00

The gleabland of the said Parish situated &

being in Tample Inyry Towne containeing fower plant acres arable land neere to the Church of Tample-Ineyry Parish

Upon the lands of Banshigh stands a demolished castle lying & being in this Parish The sd. Parish contaynes 128 acres of Timberwood

The sd. Parish cont. the seŵall colpes heereunder written (vizt.) Beallankeala three colpes Coulevongy one colpe Killoquirke one colpe In all five colpes.

THE PARISH OF TAMPLE INEYRY

pa 23

Proprietors names in 1640	Denominacon of lands	Number of plant acres by estimate	Lands pfitable & the quantity	Lands unpfitable & the quantity	Value of the whole & each of the sd. lds.
Edward Butler of Ballyberrane Esqr Piers Butler of Banshigh Esqr The Lord of Castle Connell Theobald Bourke of Rossidrohid and Donnogh Macraigh Gent of Lisvonny Irish Papists	Beallanchela three colpes	^A 3000 : 00 : 00	^A Arable 1000 : 00 : 00 Pasture 0500 : 00 : 00	^A Mount & Woods } 1500 : 00 : 00	<i>li</i> 120 : 00 : 00
<p>The sd. lands are bounded on the West wth. the lands of Dromomarky and Lisnagald in the parish of Cordangen on the North by Cordangen Parish on the East wth. the lands of Barnaloghy and Coolevongy in this Parish, and on the South wth. the lands of Keileoqurke in this Parish</p> <p>The sd. Piers Butler pprietor of a colpe and the two third pts of a colpe of the sd lands of Beallanchela</p> <p>Edward Butler pprietor of Ballyda ffeighartagh and Ballyberrane being two parts of a colpe in Beallanchela</p> <p>The sd. Lord of Castleconnell pprietor of a</p> <p>twelfth pt of a colpe & the third pt of a colpe in Beallankeile called bollyfinganagh and the moytie of Rossydrohid</p> <p>The sd. Theobald Bourke pprieor of the sixth pt of a colpe by the name of Rossidrohid in Beallankealla</p> <p>The sd. Donnogh m^c Grath pprieto of the twelfth pt of a colpe called Lissivunny</p> <p>Upon thsse lands stands a castle in Banshigh wanting repayre and some thatcht cabbins Inhabitted And the rest wast.</p> <p>There are twenty plantn. acres of timber wood upon this land</p>					
Rickard Quirke of Kileoquirke Irish Papist	Killeoquirk colpe one	^A 2000 : 00 : 00	^A Arable 800 : 00 : 00 Pasture 200 : 00 : 00	^A Redd } 1000 : 00 : 00 Mount }	<i>l s d</i> 50 : 00 : 00
<p>The sd. Colpe is bounded on the west by the lands of Beallankeally, on the North Rathroe and Bouilly both in this Parish on the east by Coulevongy in this Parish and Cappagh in Clonebulloge Parish, and on the south by the lands of Rehill in Iffay and Offay</p> <p>The said Richard Quirke pprietor thereof in fee by Descent from his ffather</p> <p>Coolegort and Gort Inidory and Coologe pcells of the sd. colpe mearing wth. Booleene and</p> <p>Ballyshida were mortgaged to the Arch Bishopp of Cashell and confered over by the sd. Lord Archbiŵp uppon his sonn James Hamilton (as wee are informed) consisting of fiteene acres arable. Wee find noe evidence of this mortgage past to the sd. Lord Archbishopp but the bare saying of one John Knockes.</p> <p>on the sd. ld. are 8 acres of wood a milseate & a River yt runs through the sd. lands called Ahirloe</p>					

PARISH OF CLONEBIGG

21

THE PARISH OF TAMPLENEYRY

pa : 24

Proprietors names in 1640	Denominaçon of lands	Number of plant acres by estimat	Lands pfitable and ye quantity	Lands unprofitable and ye quantity	Value of the whole & each of the sd lands
Edward Butler of Cullyvongy Patrick Boyton of Thomas-towne Richard Kearny of Culeavongy Irish Papists	Coulylvongy one colpe	A 1000 : 00 : 00	Arable 800 : 00 : 00 Pasture 160 : 00 : 00 Meadow 040 : 00 : 00	000 : 00 : 00	l s d 040 : 00 : 00
	<p>The sd. Colpe is bounded on the West with the lands of Kileoquirke on the North wth the lands of Banshigh and Grallaghbegg both in this Parish on ye East wth. the lands of Cuppagh in Clonebulloge Parish and on the South wth River Aharloe in this parish</p> <p>The sd. Edward Butler pprietor of a forth pt of the sd colpe by purchas The sd. Patrick Boyton pprietor of a forth pt and a sixth pt of the sd. Colpe by purchas The sd. Richard Kearny pprietor of a third pt colpe by purchas</p>				
		Number of plant acres by estimat	Quantity pfitable	Quantity unprofitable	Value of all the sd. lands
The Tottall	The sume of all the lands in this Parish is	A 6000	A 3500	A 2500	li 210

The Parish of Clonebigge

pa : 24

THE MEARES AND BOUNDS of the sd Parish at large sett forth wth the severall Towneshippes and pcells of land therein contayned and the Tythes of the sd. Parish

AND FIRST BEGINING at the hill of Knockcarragh bounded by Clogheene in the Barrony of Iffay and Offay and from Knockcarragh through a Glinn called Cleydagh to the river Ahirloe bounded on the west by Kearhuekeale in the County of Lȳmicke and along the sd. River Ahirloe to a Glinn called Glancullydarry bounded by the halfe quarter of Curryderrin in the Parish of Galbally and from the sd. Glinn to a hill called Carrinsheana bounded on the North by Ballynamrossogh in Brewes Parish and from that hill along a path to the topp

THE PARISH OF CLONEBIGGE pa. 25
of the mountaine of Sleavemucky from thence by heapes of stones to a hill called Carringuerry bounded by the lands of Cordangen in the Parish of Cordangen and from the sd. hill of Carringuerry by a path to the River of Ahirloe bounded by the lands of Dromeomarky on the East and from the sd. River Ahirloe along a Glinn called Glannycaggy to the Topp of the Mountaine

of Sleevegrott bounded on the South by the lands of Reaghill in Iffay and Offay and from the Topp of the sd. mountaine through heapes of stones to the hill of Knockarragh where wee first begunn

The sd. parish lyeth in the Barrony of Clanwilliam the Tythes thereof being Impropriat and possessed by Sr John Magrath by *Jus Patronatus*. The Tythes of the sd. Parish both great and small li was worth in 1640 - - 05 : 00 : 00

The twentieth pt of the sd. Parish is pfitable besides woods and the rest course mountaines and unpastureable boggs

In the sd. Parish stands an old brocken castle
In this Parish is five hundred acres of Timber Woods

The sd. Parish contayneth the seſvall colpes heereunder written (vizt) Cappaghcoussane one quarter, Clonebigg one quarter colpe, Ballynacourty one quarter Colpe Dromeleith one qrter colpe, Rosse halfe a colpe In all two colpes.



Proprietors names of 1640	Denominacon of Lands	Number of p ^l t acres by estimat	Lands pfitable and the quantity		Lands unpfitable and the quantity	Value of the whole & each of ye sd. land
John Cantwell of Bally-mckeady Esqr. Irish Papist	Monyneenenabully Cappaghcousane & Ballycrighane three quarters of a colpe	A 700 : 00 : 00	Arable	A 200 : 00 : 00	Redd & Rocky Mount } A 400 : 00 : 00	li 040 : 00 : 00
The sd. lands are bounded on the West by Lissinaroe in the county of Lymerick, on the north by the lands of Corryderry in Parish of Gulbally; on the east by the quarter of Dromeleagh in this Parish and on the South by Killbenny in the County of Lymerick			The sd. John Cantwell pprietor of the sd. lands in fee by descent from his ffather On these lands are 115 acres of timber wood The land is tottally wast excepting the woods.			

13

THE PARISH OF CLONEBIGGE

pa : 26

Proprietors names in 1640	Denominacon of lands	Number of plant acres by estimat	Lands pfitable and ye quantity		Lands unpfitable and ye quantity	Value of the whole & each of ye sd. lds
The Earle of Cork	Dromleigh one quarter of a colpe	A 400 : 00 : 00	Arable	80 : 00 : 00	Redd & Rocky Mount } A 300 : 00 : 00	li 15 : 00 : 00
The sd. quarter is bounded on the West by Moneenenabolly and Cappaghcousane, on the north by the quarter colpe of Clonebigg on the east by the lands of Mackannagh all in this Parish and on the South at the verry topp of			Galtymore bounded by Clangibbon. The sd Earle of Corke pprietor thereof in fee by purchas (as wee are informed). On the sd. lands stands 120 plantn. acres of timber wood. The land is all wast except the sd. wood.			
Miles Roch of Maccanagh Irish Papist	Mackannagh halfe a quarter of a colpe	A 300 : 00 : 00	Arable	A 60 : 00 : 00	Redd & Rocky Mount } A 230 : 00 : 00	08 : 00 : 00
The sd. halfe quarter is bounded on the West by the lands of Dromeleigh on the north by the lands of Cullinnagh, on the east by the lands of Rosse and on the South by the lands of Rehill in the barrony of Iffay and Offay The sd. Miles Roch pprietor by descent from his ffather thereof			On the sd. lands stands 100 acres of good timberwood. The sd. land is wast onely the sd. timber woods.			

PARISH OF CLONEBIGG

23

Sr John Magrath of Allevollane Kt Irish Papist	Clonebigg and Ballynacourty halfe a colpe	£ 400 : 00 : 00	Arable Pasture	£ 100 : 00 : 00 100 : 00 : 00	Redd & Boggy Mount & Wood	£ 200 : 0 : 0	li 20 : 00 : 00
	<p>The sd. halfe colpe is bounded on the west by Ballycrihane in this parish on the North by Gllannabeca in the Parish of Brewes on the east by Cullynagh and on the south by the quarter colpe of Dromeleagh both in this Parish</p> <p>The sd. Sr John Magrath pprietor of the sd. lands in fee by descent from his ffather On these lands stands an old brocken castle & 100 acres of timber wood</p>						

THE PARISH OF CLONEBIGGE

pa 27

Proprietors names in 1640	Denominaçon of lands	Number of plant acres by estimat	Lands pfitable and ye quantity		Lands unpfitable and ye quantity	Value of the whole & each of ye sd. lands
Anthony o Bryen of Cullinagh Irish Papist	Ross & Cullinagh one quarter colpe	£ 800 : 00 : 00	Arable	£ 150 : 00 : 00	Redd & Rocky Mount } £ 600 : 00 : 00	l 020 : 00 : 00
	Pasture		050 : 00 : 00			
		The sd. quarter colpe is bounded on the west by the quarter & halfe quarter colpe of Mackeangh & Clonebigg in this Parish, on the North wth the Topp of the mountaine called Sleavemucky bounded by the lands of Garryduffe in Clonepett Parish on the East wth. the lands of Gort Ivogher & Dromeomarky in this Parish and on the south by Reghill in Iffay & Offay.		The sd. Anthony Bryen pprietor thereof in fee by descent from his Ancestors. Through these lands runs a River called Ahirloe faleing Eastwards to the River Shewir and Sixtie acres of timber wood uppon the sd. lands. The sd. land is wast without Improvemt		
Thomas Burgett of Lissy- narrue in the County of Lymick Esqr. Irish Papist	Gortivogher the eight pt of a Colpe	£ 200 : 00 : 00	Arable	£ 40 : 00 : 00	Wood & Mount } £ 140 : 00 : 00	li 08 : 00 : 00
	Pasture		20 : 00 : 00			
		The sd. eight pt colpe is bounded on the west by Cullinagh in this Parish, on the north by Gortknockere in the Parish of Cordangen on the east wth. the lands of Lisnagauge and on the south wth. the quarter of Rosse both in this Parish		The sd. Thomas Burgett pprietor thereof in fee by descent from his Ancestors There is on the sd. lands sixtie acres of timber wood This land is wast except the sd. timber wood		
The Tottall	The sume of all the lands in this Parish is	Number of plant acres by estimat	Quantity pfitable		Quantity unprofitable	Value of all the sd. lands
		£ 2800 :	£ 930 :		£ 1870 :	li 111 :

The Parish of Killfiekill

THE MEARES AND BOUNDS of the sd. parish at large sett forth wth. the severall Townshipps and pcells of land therein containd and the Tythes of the sd. parish

AND FIRST BEGINING at an antient ditch called Cleynacorrin bounded on the south by the halfe colpe of Castlecurry in Killshane and Killfiekill Parishes and along the sd. ditch to Gortinorroggh bounded by the quarter colpe of Culenagon in the parish of Tamplenoe in the west, and from Gor Inoragh by a brooke to a foord called Aghgurteenenagany bounded by Drishane on the quarter colpe of Rathleyny Parish and from the sd. foord along a playne Path to a place called Lisballydowny bounded by the colpe of Dun-easkeagh in Rathleyny Parish, and from Lisbally-downy by a heigh Roade to a place called Kealady bounded by the lands of Ballynaclohy in Rath-leyny and Religmurry Parishes on the North and from Keallady to a ditch bounded by the colpe of Goullin in the parish of Religmurry and along the sd ditch to a little Round hill called Knockane Ineyny bounded by the halfe quarter colpe of Cahirbristy in Religmurry Parish afforesd. and from Knockanenenyny to a stone called Athglunypatrick bounded by the sd. halfe colpe of Gollin on the east and from Athglunypatrick along a heigh lane to a pitt called Classynaffirrin bounded by the lands of the Abby of Athassill in Relig-murry Parish and from Classynaffirin along a ditch to a gutter called Keapolly bounded by the colpe of Beallacarin in Religmurry Parish afforesd. on the south, and from the sd. Gutter along by the Brooke or Rivolett called ffad-daghty to a foord called Aghbellanagare bounded by the halfe colpe of Lismchugh in the Parish of Clonebulloge, and from the sd. foord along by a ditch to a place called Barnakeile bounded by the quarter colpe of Scart in the parish of Kill-

ardriffe, and from Barnakeile along by a ditch to a rivolett called Ara bounded by the lands of Clone in Killardriffe Parish and along the sd. Rivolett Ara to the Brooke ffaddaghty bounded by the sixth part of the halfe colpe of Castlecurry in Killshane Parish and from ffaddaghty to the Antient ditch called Cleynacorrin where wee first begunn in the south west.

The sd. Parish lying and being in the Barrony of Clanwillm.

The Tythes thereof both great and small being Impropriat conferred many yeares sithence uppon the Earle of Ormond by Pattent from the Crowne as wee are informed

The Tythes great and small *li* of the sd. was worth in 1640 - 050 : 00 : 00

THE PARISH OF KILLIFEIKILL pa : 29

The severall lands wthin. the sd. Parish are pfitable champion ground.

In the sd. Parish are the Insueing castles (vizt) the demolished castle of Thomastowne. the Castle of Grantstowne wanting repayre the Brocken castle of Killfeikill, The castle of Gort-fridane wanting repayre and the demolished castle of Ballymckeady

The sd. Parish containeth the seſvall colpes hereafter ffollowing (vizt.) Killfiekill two colpes & one quarter colpe Camea one quarter colpe, Grantstowne one quarter & one eight pt colpe Cahirmoylahow one quarter colpe Thomas-towne three quarters of a colpe Ballymckeady three quarters of a colpe Ballyglassin one third pt of a colpe, and Knockballynoe one quarter of a colpe.

Proprietors names in 1640	Denominaçon of lands	Number of plant acres by estimat.	Lands pfitable and ye quantity	Lands unpfitable & ye quantity	Value of the whole & each of ye sd. lands.
The Countess of Ormond	Killfiekill two colpes and one quarter colpe	A 2250 : 00 : 00	Arable 2200 : 00 : 00 Pasture 0050 : 00 : 00	A 000 : 00 : 00	<i>li s d</i> 200 : 00 : 00

The sd. lands are bounded on the east wth. the lands of Atha and Thomastowne on the south by the lands of Ballyglassin, on the west wth. Knockballynoe all in this parish, and on the north wth. the lands of Drissane in Rath-leyny Parish

The sd. Countess of Ormond pprietrrix of the sd. two colpes & one quarter in fee by descent from hir Ancestors.

Uppon these lands stands a castle uppon a Morte Irepayrable & an other stumpe of a castle called the castle of Gortridane wth the walls of a Ruined slate house & some thatcht cabbins

PARISH OF KILFEIKLE

25

David Bourke of Camyea Gent. Irish Papist	Camyea one quarter of a colpe	£ 250 : 00 : 00	Arable	£ 250 : 00 : 00	£ 000 : 00 : 00	li 10 : 00 : 00
	<p>The sd lands are bounded on the East wth. the lands of Killfiekil in this Parish and on the south wth. the sd. lands, on the west wth. the lands of Ballyhosty in Tamplenoe Parish and on the north wth. the lands of Killfiekil in Killfiekil Parish</p> <p>The sd. David Bourke pprietor of the .d.</p> <p>quarter in fee by Descent & hath sett ye same by lease to Sr. Richard Sudwell before the Rebellion for ye tearme of forty & one yeares And during the rebellion sould the fee simple thereof to James Butler of Kilvelligher Esqr.</p> <p>The sd land is all wast wth. Improvemt.</p>					

15

THE PARISH OF KILLFIEKILL

pa 30

Proprietors names in 1640	Denominaçon of lands	Number of plant acres by estimat	Lands pfitable and ye quantity		Lands unpfitable and ye quantity	Value of the whole & each of the sd. lands
The Countess of Ormond	Grantstowne three quarters of colpe	£ 375 : 00 : 00	Arable	£ 350 : 00 : 00	£ 000 : 00 : 00	li 060 : 00 : 00
	<p>The sd. lands are bounded on the East wth the lands of Cahirveilehow on the south wth the lands of Thomastowne and Killfiekil all in this Parish, on the north wth the lands of Duneskeagh and Ballynaclohy in the Parish of Rathleyny and on the west wth the lands of Killfiekil in this Parish</p> <p>The sd. Countess of Ormond pprietrix of the sd. three quarters in fee by descent from hir Ancestors</p> <p>On the sd. lands of Grantstowne stands a good castle in repayre.</p>					
Patrick Boyton of Thomas- towne Esqr Irish Papist	Thomastowne three quarters of a colpe	£ 750 : 00 : 00	Arable	£ 600 : 00 : 00	£ 000 : 00 : 00	li 60 : 00 : 00
	<p>The sd. three quarters are bounded on the east wth the lands of Gowlin in Religmurry Parish on the south wth the lands of Ballym^ekeady, on the west wth the lands of Killfiekil and on the north wth the lands of Grantstowne all in this Parish</p> <p>The sd. Patrick Boyton pprietor of the sd. three quarters of Thomastowne in fee by</p> <p>descent from his ffather whoe purchased the same long before the Rebellion.</p> <p>Upon the sd lands stands a castle wanting repayre wth. a good strong bawn aboute it. Ther is upon these lands aboute twelve acres of wood & groves of wch wee compute the third pt to be good timber wth a good orchard thereon.</p>					
John Cantwell of Bally- m ^e keady Esqr. Irish Papist	Ballymckeaddy three quarters of a colpe	£ 750 : 00 : 00	Arable	£ 600 : 00 : 00	Redd } £ 100 : 00 : 00	li 60 : 00 : 00
	<p>The sd. three quarters are bounded on the east wth. the lands of Athassell in Religmurry Parish on the south wth. the lands of Lism^ehugh in Tampleneiry Parish on the west wth. the lands of Ballyglassin & Killfeikil and on the north wth Thomastowne all in this Parish</p> <p>The sd. John Cantwell pprietor in fee by</p> <p>descent from his Ancestors of the sd. three quarters of Ballym^ekeady.</p> <p>Upon the sd. lands stands a good castle wanting repayre, a good spring water well one Orchard one garden & the ruines of a mill uppon the River ffaddaghty wch. runns through this land on the south</p>					

Proprietors names in 1640	Denominacon of lands	Number of Plant acres by estimat	Lands pfitable and the quantity	Lands unpfitable and the quantity	Value of the whole & each of ye sd lands.
The Countess of Ormond	Ballyglassine & Drombrine one qrter and one eight pt colpe	£ 375 : 00 : 00	Arable £ 360 : 00 : 00 Pasture 015 : 00 : 00	£ 000 : 00 : 00	li 20 : 00 : 00
<p>The sd lands are bounded on the east wth the lands of Killfiekill & Ballym^ekeady in this Parish, on the south wth the lands of Temple-nehurny in Clonebulloge Parish on the west wth the lands of Castlecurry and on the North wth. the lands of Knockballynoe both in this parish</p> <p>The sd Countess of Ormond pprietrrix of the sd. lands in fee by Descent from hir Ancestors. There is a river called ffaddaghdy running through this land It is all wast without any Improvemt.</p>					
Thomas Bourke & John Bourke of Knock-ballynoe Irish Papists	Knockballynoe one quarter of a colpe	£ 250 : 00 : 00	Arable £ 240 : 00 : 00 Pasture 010 : 00 : 00	£ 000 : 00 : 00	li 10 : 00 : 00
<p>The sd. lands are bounded on the east wth. Killfiekill on the South with Killfiekill and Laffally, on the West & North wth. Killfiekill all in this Parish</p> <p>The sd Thomas and John Bourke pprietors threeof in fee by descent from their Ancestors And the sd. John oweth cheefe rent to the sd. Thomas. On these lands stands two Orchards and some cabbins</p>					
		Number of plant acres by estimat	Quantity pfitable	Quantity unpfitable	Value of all the sd. lands
The Tottall	The sume of all the lands in this parish is	£ 5000 :	£ 4900	£ 100	li 420

The Parish of Killshane

THE MEARES AND BOUNDS of the sd. Parish at large sett forth wth the severall Towneshippes and pcells of land therein contayned And the Tythes of the sd. Parish 16

THE PARISH OF KILLSHANE

pa ; 32
AND FIRST BEGINING at the fale of the brook called Glassygleynatrahane bounded by the lands of Banshigh in the parish of Tample Ineyry on the South wch. brooke leads through a bogg to the river Ara bounded on the east by the third pt colpe of Cleynfinglass pcell of the Parish of Killardriffe, and from the sd river Ara by a spring

faleing thereunto from a well called Tobbura-driffe from thence by an Antient meare called Cleynacorrin neere the Castle of Laffally: bounded by the sixth pt colpe of Dromelyne and pt. of the sixth pt colpe of Laffally in Parish of Killfiekill on the east and from the sd. Cleynacorrin westwards to a village called Cloycoyle bounded by the lands of the sd. Cloycoile in the

Parish of Curroge on the North, and through the midle of the sd. village and from thence leadeth by a Narrow lane through good pasture and playne lands to Barnacloghanass bounded by the quarter colpe of Currogemore in the Parrish of Curroge on the North, from the sd. Barnacloghanass it leadeth by a quicksett ditch towards the River Ara bounded by the lands of ffannagowne and Lacken pt of the third pt colpe of Cordangen in the Parish of Cordangen on the West, from the sd. River Ara just over where the sd. ditch ends is a little shrubby bogg neere the Mill of Lacken whereunto comes a kind of a glinn from the mountaine of Sleavemucky wch Glinn leadeth upphill southwards to a littled woody hill called Knockany bounded from the River Ara afforesd. to the lands of Lacken in the West and from the sd. Knockany it leadeth by a path way through the Woods of Glanenatrahane and the brook where wee first begunn

The sd. Parish lying and being in the Barrony of Clanwilliam The Rectory thereof being

Impropriat conferred many years sithence upon the Lord Nettervill by Grant from the crowne (as wee are informed) The Tythes belonging to the Improprat Rectory being two-third pts of all the Tythes great and small The other third pt belonging to the Viccar

The Tythes both great and small of the sd Parish was worth } *li*
in 1640 } 05 : 00 : 00

In this Parish are two plantn acres of Gleabland two gardens one thatcht house and few Cabbins joyneing by the Churchyard in the said Parish

The sd. two acres of Gleabland lying & being neere the village of Killshane

Uppon the Roade from Killshane to Tippary on the West

On the lands of Swyfine in the sd. Parish stands a castle in good repayre

The Parish of Killshane contaynes butt three quarters of a Colpe, & $\frac{1}{8}$ th pt Colpe

THE PARISH OF KILLSHANE

pa : 33

Proprietors names in 1640	Denominaçon of Lands	Number of plantn acres by estimat	Lands pfitable & the quantity	Lands unpfitable and ye quantity	Value of the whole & each of the sd lands
The Countess of Ormond	Castlecurry the sixth pt. of a colpe	$\begin{matrix} \text{A} \\ 000 : 00 : 00 \\ 120 : 00 : 00 \end{matrix}$	$\begin{matrix} \text{A} \\ \text{Arable} & 50 : 00 : 00 \\ \text{Meadow} & 10 : 00 : 00 \\ \text{pasture} & 30 : 00 : 00 \end{matrix}$	$\begin{matrix} \text{A} \\ \text{Course} & \\ \& \\ \text{Rocky} & \\ \text{Mount} & \end{matrix} \left. \begin{matrix} \\ \\ \\ \end{matrix} \right\} 030 : 00 : 00$	$\begin{matrix} \text{li} \\ 05 : 00 : 00 \end{matrix}$
	<p>The sd. sixth pt. colpe is bounded on the North by the eight pt colpe of Laffally on the west by the sixth pt colpe called Knocknecahir of the lands of Swyfine both in this parish on the South wth. the lands of Banshigh in Tample Ineyry Parish and on the east by the quarter colpe of Clonefinglass in Killardriffe Parish</p> <p>The sd. Countess of Ormond pprietrrix of the sd. lands in fee by Descent from hir Ancestors</p> <p>The sd. land is wast wth. out Improvemt.</p>				
James Earle of Ormond	Swyfine, Killshane pt of Cleykile & Currogebegg three quarters of a colpe.	$\begin{matrix} \text{A} \\ 600 : 00 : 00 \end{matrix}$	$\begin{matrix} \text{A} \\ \text{Arable} & 500 : 00 : 00 \\ \text{Medow} & 010 : 00 : 00 \\ \text{Pasture} & 090 : 00 : 00 \end{matrix}$	$\begin{matrix} \text{A} \\ 000 : 00 : 00 \end{matrix}$	$\begin{matrix} \text{li} \\ 50 : 00 : 00 \end{matrix}$
	<p>The sd. three quarters are bounded on the north by Currogemore & Cleykeile in the Parish of Curroge, on the West by the lands of Lacken & ffannangowen in Cordangen Parish on the south by the lands of Banshigh in Tample Ineyry Parish and on the east wth. the sixth pt colpe of Castlecurry in this Parish.</p> <p>The sd. Earle of Ormond pprietor of the sd. three quarters in fee by descent from hir Ancestors.</p>				
		Number of plantn acres by estimat	Quantity pfitable	Quantity unpfitable	Value of all the sd. lands
The Tottall	The sume of all ye lands in this Parish is	$\begin{matrix} \text{A} \\ 720 : \end{matrix}$	$\begin{matrix} \text{A} \\ 690 : \end{matrix}$	$\begin{matrix} \text{A} \\ 30 : \end{matrix}$	$\begin{matrix} \text{li} \\ 55 \end{matrix}$

The Parish of Cordangen

pa 34

THE MEARES AND BOUNDS of the sd. Parish at large set forth wth the severall Townshipps and pcells of land therein contayned and the Tythes of the sd. Parish

AND FIRST BEGINING at a great stone called Oultorenagoure bounded by the nynth pt colpe of Ballyglass in the Parish of Clonepett on the west of this Parish and from the said Oultorenagower along a ditch to a heigh lane called Bohirmore bounded by the sixth pt colpe of Kearnefiz Redmond in Tippary Parish and from the sd. Bohirmore in a lane that goes to the ffoord called Aghfuddy bounded on the North by the Colpe of Tippary And from that ffoord In a heigh antient roade that goes to a place called Barnanageehy bounded by the colpe of Killshane, and from the sd Barnanageehy along by a quicksett Ditch to the River of Ara bounded on the east by the colpe of Killshane in the Parish of Killshane, And from the sd River Ara along a Glinn that goes to the topp of the mountaine Sleavemucky bounded on the south by the third pt colpe of Bellaghcullycunny & Rothroe in the Parish of Tample Ineyry and from the topp of the sd mountaine straight through heapes of

stones to the Great stone called Oultorenagoure where wee first begunn

The said Parish lying and being in the Barrony of Clanwilliam the two parts of the Tythes thereof being Impropriat belonging to the Lord Nettervill by Pattent from the Crowne The other third pt belonging to the Viccar

All the Tythes both great and small of the sd. Parish was worth } *li s d*
in 1640 } 12 : 00 : 00

The one moytie of the sd. Parish is unprofitable On the lands of Cordangen in the sd Parish stands an old brocken Castle Irrepayreable

The sd. Parish contayneing the severall colpes of land heereunder written (Vizt) Cordangen one third pt of a colpe wanting the sixth pt of a colpe, Dromeomarky and Lisnagale halfe a colpe In all three quarters of a colpe.

THE PARISH OF CORDANGEN

pa 35.

Proprietors names in 1640	Denominacōn of lands	Number of plant acres by estimat	Lands pfitable & the quantity	Lands unprofitable & ye quantity	Value of the whole & each of the sd. lands
William oge Ryan of Cordangen Esqr Irish Papist	Cordangen ffarringowen and Knockrawly the sixth pt of a colpe wanting ye sixth pt	^Λ 400 : 00 : 00	Arable ^Λ 200 : 00 : 00 medow 020 : 00 : 00 Pasture 060 : 00 : 00	Redd } ^Λ Mount } 120 : 00 : 00	<i>li</i> 50 : 00 : 00

The sd land is bounded by the lands of Lisnagale on the South at the verry topp of the mountaine called Sleavemucky on the west by the lands of Gort Iknickere both in this Parish, on the north by the lands of Tippary in Tippary Parish & Currogemore, and on the east by the lands of Lacken and Killshane in this Parish.

The sd. William oge Ryan pprietor thereof in fee by descent from his Ancestors whoe leased

ffarringowen and Knockanerawly to William Warters of Cullin Esqr. before the Rebellion (as wee are informed)

On these lands stands an old peece of a castle Irrepayreable, together wth an Orchard & a grinding mill, few thatcht cabbins Inhabitted. Through the sd. Towne of Cordangen runs the River called Arra

PARISH OF CORDANGEN

29

Theobald Bourke of Allin Gent Irish	Gortknockeare the twelfth pt of a colpe deducteing the sixt pt thereof	£ 150 : 00 : 00	Arable 70 : 00 : 00 Meadow 10 : 00 : 00 Pasture 20 : 00 : 00	Redd } £ 50 : 00 : 00 mount }	li 20 : 00 : 00
<p>The sd. twelfth pt is bounded on the South wth Lisnagauge in this Parish at the Topp of the mountaine called Sleavemucky in the West by the lands of both Ballyglassies in Clonepett Parish, on the North by the lands of Clenkeany in the east by the lands of Cordangen both in this parish.</p> <p>The sd. Theobald Bourke Inheritor thereof by Descent from his Ancestors On these lands stands few cabbins Inhabitted</p>					

Derby Ceally of Clenkeany Gent. Irish Papist	Lackennagull-ogelugh one 40th pt of a colpe	£ 060 : 00 : 00	Arable 30 : 00 : 00 Pasture 10 : 00 : 00	Rocky } £ 20 : 00 : 00 & Woody Mount }	li 06 : 00 : 00
<p>The sd. fortieth pt of a colpe is bounded on the South by Beallacoulconny in the Parish of Tample Ineyry, in the west wth. the lands of Cordangen in the north by the lands of ffarringowen both in this Parish and in the east by the lands of Killshane and Swyfine in Killshane Parish.</p> <p>The sd. Derby Ceally pprietor thereof in fee by Descent from his Ancestors. On the sd. lands stands a Grinding Mill on the River Ara And some few thatcht cabbins Inhabitted</p>					

18

THE PARISH OF CORDANGEN

pa 36

Proprietors names in 1640	Denominaçon of lands	Number of plant acres by estimat	Lands pfitable and ye quantity	Lands unpfitable and ye quantity	Value of the whole & each of ye sd. lands
Walter Bourk of Ballyglass Derby Ceally of Cleynkeany Irish Papists	Cleyncenelly the eightieth pt. of a colpe	£ 020 : 00 : 00	Arable 10 : 00 : 00 Pasture 10 : 00 : 00	£ 000 : 00 : 00	li 2 : 00 : 00
<p>The sd. eightieth pt colpe is bounded on the south by Gortknockeare on the west by the lands of Mortagh Irenhy both in this Parish on the North by the lands of Tippary in Tippary Parish and on the east by the lands of Cleynceyny in this parish.</p> <p>The sd. Walter Bourke pprietor thereof in fee by mortgage from Derby Ceally pprietor thereof by descent from his Ancestors. This land is wast wthout Improvemt.</p>					
Derby Ceally of Cleynkeany Irish Papist	Rathiny the eightieth pt of a colpe	£ 20 : 00 : 00	Arable 10 : 00 : 00 Meddow 10 : 00 : 00	£ 000 : 00 : 00	li 02 : 00 : 00
<p>The sd. eightieth pt is bounded on the South west and north by Killmogromuck and on the East by the lands of Cordangen all in this Parish.</p> <p>The sd. Derby Ceally pprietor of the sd lands in fee by Descent from his Ancestors. This land is wast wthout Improvemt.</p>					

BARONY OF CLANWILLIAM

Walter Bourke of Ballyglass Irish Papist	Killmorothe the fiftieth pt of a colpe	£ 40 : 00 : 00	Arable Pasture	£ 20 : 00 : 00 £ 20 : 00 : 00	£ 000 : 00 : 00	li 04 : 00 : 00
	<p>The sd fiftieth pt is bounded on the South by the lands of Gortknockear in the west with the lands of Cleynnekeany both in this parish on the North by the lands of Tipperary in Tipperary parish and on the east with the lands of Cordangen in this Parish</p> <p>The sd Walter Bourke pprietor thereof in fee by purchas from Thomas Ryan long before the Rebellion (as wee are informed) On these lands stands a few thatcht cabbins.</p>					
Rowland Bourke of Cleynnekeany Irish Papist	In Cleynnekeany one fortieth pt of a colpe	£ 60 : 00 : 00	Arable Meadow pasture	£ 30 : 00 : 00 £ 10 : 00 : 00 £ 20 : 00 : 00	£ 000 : 00 : 00	li 06 : 00 : 00
	<p>The sd. 40th pt is bounded on the south with Gortknockear in this Parish on the west by Ballyglassytearragh in Clonpett Parish on the North by Tippary in Tipperary Parish, and on the East by Kilegromoge & Cordangen in this Parish</p> <p>The Rowland pprietor thereof in fee by descent from his Ancestors On these lands there are some few cabbins.</p>					

THE PARISH OF CORDANGEN

pa 37

Proprietors names in 1640	Denominacōn of lands	Number of plant acres by estimat	Lands pfitable and ye quantity		Lands unpfitable and ye quantity	Value of the whole & each of ye sd. lands
Kenedy O'Bryen of Lisnagale Irish Papist	Lisnagale one qrter colpe	£ 200 : 00 : 00	Arable Pasture	£ 60 : 00 : 00 £ 40 : 00 : 00	Rocky } £ 100 : 00 : 00 mount }	li 10 : 00 : 00
	<p>The sd. qrter colpe is bounded on the south by the lands of Dromeomarky in this Parish. in the west with the lands of Gort Ivogher in Clonebigg Parish, on the North with the lands of Cordangen, and on the east by the lands of Bellaghcullycunny and Rathroe in Tample Inyry Parish</p> <p>The sd Kenedy Bryen pprietor in fee by descent from his Ancestors There is on the sd lands twenty acres of timber wood and all the rest of the lands wast.</p>					
Donnogh Magrath of Kilbeheny in the County of Lymick Gent. Irish Papist	Dromeomarky one quarter of a colpe	£ 200 : 00 : 00	Arable Pasture	£ 60 : 00 : 00 £ 40 : 00 : 00	Rocky } £ 100 : 00 : 00 Mount }	li 10 : 00 : 00
	<p>The sd lands are bounded on the South by the lands of Reghill in Iffay & Offay on the west by the lands of Rosse in Clonebigg Parish on the North with the lds. of Lisnagare in this Parish, and in the east with the lands of Rosyddrohid in Tample Inyry Parish</p> <p>The sd Donnogh Magrath pprietor thereof in fee by purchas from Connor Bryen & Therlagh Bryen On these lands are twenty five acres of timber wood, the rest of the lands wast</p>					

Daniell Ryan of Tobburbryen Gent. Irish Papist	Garrykillane the sixtieth pt of a colpe	£ 14 : 00 : 00	Arable	£ 14 : 00 : 00	£ 000 : 00 : 00	li s. d 01 : 10 : 00
	The sd. sixtieth pt colpe is bounded with the lands of Cleykeyny in this Parish on the south in the east west and north with Tippary in the Parish of Tippary and Knockanerawly in this parish The sd. Daniell Ryan pprietor of the sd lands by purchase from Daniell O Cullane long before the Rebellion This land is wast without Improvemt					
		Number of Plant acres by estimat	Quantity unpfitable ¹	Quantity unpfitable	Value of all the sd. lands	
The Tottall	The sume of all the lands in this parish is	£ 1164	£ 774	£ 390	£ 111 : 10 : 0	

¹ Should be pfitable. The prefix *un* appears in Q.R.O. copy. 19

The Parish of Clonepett

pa 38

THE MEARES AND BOUNDS of the sd. Parish at large sett forth wth the severall Townshipps and pcells of land therein contayned And the Tythes of the sd Parish.

AND FIRST BEGINING at a ditch called ffarrin- cleife ditch bounded on the West by the sixth pt colpe of ffarrincleife in the Parish of Brues and along the sd. ditch to a heigh Antient lane called Bohirmore bounded by the quarter colpe of Ballyneillardy in the Parish of Tippary on the north of this Parish and from the sd Bohirmore along a ditch that goes to a stone called Oultory- gourdotty on the east of this Parish bounded by the twelfth pt. of a colpe of Gort Iknockeare in the Parish of Cordangen & from the sd Oultory- gouredotty by a path that goes to a Rock called Carrignamrocke in the topp of Sleavemucky bounded in the halfe quarter colpe of Gort Ivohir in the Parish of Clonebigg on the south of the sd Parish of Clonebigg And from the sd. Carrig- namrocke along by the Topp of the mountaine to the ditch of ffarrinnaglife where first wee begunn

The sd Parish lying and being in the barony of Clanwilliam The one moytie of the Tithe of the sd Parish both great and small being impropriat belonging to the Lord Nettervill by Pattent from the Crowne (as wee are in- formed And the other moytie belonging to the viccar of the sd. Parish
The Tythes both great and } li
small of the sd Parish was worth } 012 : 00 : 00
in 1640
On the lands of Beanshigh in the sd Parish stands a demolished castle. On the lands of Ballinlenty in the sd Parish stands a stumpe of an old castle. The sd Parish contayneth the sevall colpes heereunder written (vizt) Beanshigh Garryduffe and both Ballyglasse one colpe Arelomane one quarter colpe, in Ballylenty one quarter colpe In all one colpe and halfe a colpe

BARONY OF CLANWILLIAM

Proprietors names in 1640	Denominaçon of lands	Number of plant acres by estimat	Lands pfitable & the quantity		Lands unprofitable & the quantity	Value of the whole & each of the sd lands
Theobald Bourke Lord Barron of Brittas Irish Papist	Garranvally & Lackenteadane in Ballylenty ye seaventh pt of a colpe	A 150 : 00 : 00	Arable	A 70 : 00 : 00	Mount	A 050 : 00 : 00
			Medow	10 : 00 : 00		li 10 : 00 : 00
			Pasture	20 : 00 : 00		
<p>The sd seaventh pt is bounded on the South by the lands of Clonebigg in the Parish of Clonebigg in the West by the lands of farrincleife in Brues Parish on the North by the lands of Ballylenty in this Parish and on the east by the lands of Benshagh in this Parish</p> <p>The sd Lord Barron of Brittas pprietor thereof by purchas from Thomas Bourke and John Bourke long before the Rebellion</p> <p>This land is wast wthout Improvemt.</p>						

THE PARISH OF CLONEPETT

pa : 39

Proprietors names in 1640	Denominaçon of lands	Number of plant acres by estimat	Lands unpfitable ¹ and ye quantity		Lands unpfitable and ye quantity	Value of the whole & each of the sd lands
Thomas Butler of Pollards-towne in ye county of Lymicke Irish Papist	Ballinlenty the sixth pt of a colpe	A 110 : 00 : 00	Arable	A 60 : 00 : 00	A 000 : 00 : 00	li 12 : 00 : 00
<p>The sd sixth pt colpe is bounded on the west by the lands of Brues in the Parish of Brues, on the north by the lands of Ballyneillardry in Tippary Parish on the South by Garranvally and Lackenteadane on the East wth. the land Brenshagh all in this Parish</p> <p>The sd. Thomas pprietor thereof in fee by descent from his Ancestors.</p> <p>On the sd lands stands an old broken castle wth a brooke runing through the sd lands it being all wast at prsent</p>						
James oge Butler of Kilvelligher Esqr Irish Papist	Ballinlynhy one quarter colpe wanting the 4th pt	A 200 : 00 : 00	Arable	A 150 : 00 : 00	A 000 : 00 : 00	li 20 : 00 : 00
<p>The sd lands are bounded on the South wth. the quarter of Arlomane on the West by the lands of Lacckenteadane both in this Parish, on the north by the lands of Ballyneillardry in Tippary Parish and on the east by the lands of Brenshagh in this Parish</p> <p>The sd. James pprietor in fee by descent from his ffather</p> <p>This land is wast without Improvemt.</p>						
The sd James oge Butler Esqr. Irish Papist	Arlomane one qrter of a colpe	A 100 : 00 : 00	Arable	A 050 : 00 : 00	Mount } Redd } A 040 : 00 : 00	li 10 : 00 : 00
<p>The sd. lands bounded on the South wth. Clonebigg in Clonebigg Parish on the west wth Garranevally on the North wth the lands of Ballinlynty and on the east wth Garryduffe all in this Parish</p> <p>The sd. James Butler pprietor thereof in fee by descent</p> <p>This land ws. wholly wast without Improvemt.</p>						

¹ Should be pfitable. The prefix *un* appears in Q. R. O. copy.

PARISH OF CLOONEPETT

33

The sd James oge Butler Esqr. Irish Papist	Brenshigh the 3rd pt of a colpe	£ 120 : 00 : 00	Arable Meddow Pasture	£ 90 : 00 : 00 10 : 00 : 00 20 : 00 : 00	£ 000 : 00 : 00	li 16 : 00 : 00
	<p>The sd land is bounded on the South with the lands of Garryduffe by a brook wch. runs eastward, on the west with the lands of Ballinlynty both in this Parish, on the North with the lands of Ballyneillard in Tippetary Parish, and on the East with the sd. lands of Ballyglassiteragh in this Parish</p> <p>The sd James pprietor thereof in fee by descent from his ffather On the sd land stands a demolished castle with few thatcht cabbins Inhabitted</p>					

20

THE PARISH OF CLONPETT

pa 40

Proprietors names in 1640	Denominacon of lands	Number of Plant acres by estimat	Lands pfitable & the quantity		Lands unpfitable and ye quantity	Value of the whole & each of ye sd lands
Edmond Bourke of Garryduffe Irish Papist	Garryduffe one sixth pt of a colpe	£ 140 : 00 : 00	Arable Pasture	£ 60 : 00 : 00 20 : 00 : 00	Rocky } £ 60 : 00 : 00 Mount }	li 08 : 00 : 00
	<div>The sd sixth pt colpe is bounded by the lands of Clonebigg in the parish of Clonbigg on the south, on the West by the lands of Arlomane, on the North by the lands of Brenshigh and in the East by the lands of Ballyglassoughteragh all in this parish.</div> <div>The sd. Edmond Bourke pprietor of the sd lands in fee by descent from his Ancestors On the sd. lands stands an old decayed mill & a brooke leading eastwards wth few thatcht cabbins Inhabitted</div>					
Walter Bourke of Ballyglasse Irish Papist	Ballyglassought- eragh one sixth pt of a colpe	£ 100 : 00 : 00	Arable Pasture	£ 40 : 00 : 00 10 : 00 : 00	Rocky } £ 50 : 00 : 00 Mount }	£ 06 : 00 : 00
	<div>The sd land is bounded on the South wth. the lands of Killnenagh & Gort Ivohir in the Parish of Clonebigg, on the West wth the lands of Garryduffe on the north wth the lands of Ballyglasseighteragh both in this parish and in the East by Gort Iknockeare in Cordangen Parish</div> <div>The sd. Walter Bourke pprietor thereof in fee by his owne purchas long before the Rebellion and thereof alwayes possessed This land is wast without Improvemt</div>					

James Butler of Ballyna- hensy Irish Papist	Ballyglasseigh- teragh one third pt of a colpe	£ 160 : 00 : 00	Arable Meadow Pasture	100 : 00 : 00 020 : 00 : 00 040 : 00 : 00	£ 000 : 00 : 00	li 14 : 00 : 00
	<div>The sd. third pt colpe is bounded on the south wth the lands of Ballyglassoughteragh on the West wth the lands of Brenshigh both in this Parish wth the lands of Tippary in the North by the heigh roade comonly called Bohirmore in Tippary Parish and in the east wth the lands Clonenakeany in the Parish of Cordangen</div> <div>The sd. James Butler pprietor of the sd. lands in fee by purchass from sevall freeholders of the Bourkes Through these lands runns a brooke east-wards & the land is wast</div>					
		Number of Plant acres by estimat	Quantity pfitable	Quantity unprofitable	Value of all the sd lands	
The Tottall	The sume of all the lands in this Parish is	£ 1080	£ 880	£ 200	li 96	

The Parish of Briuse

p 41

THE MEARES AND BOUNDS of the sd Parish at large sett forth wth the severall Towneshippes and pcells of land therein contayned And the Tythes of the sd Parish

AND FIRST BEGINING on the south of the sd Parish at the Topp of the mountaine Sleavemucky bounded by the quarter of Ballynacourty in the Parish of Clonebigg and from the topp of the sd mountaine along an old Ditch to a fford called Aghbeallagrallagh bounded by the third pt colpe of Knockballynemollagh in the Parish of Galbally and from the sd fford in a gutter that goes to a fford called Aghbeallahurden bounded by the third pt of Knockorden in the Parish of Latten in the West of this Parish, and from the sd. fford directly in an Antient ditch that goes to the fford called Aghboy bounded by the sixth pt colpe of Lattenbegg in the Parish of Latten on the north of this Parish, and from the sd. fford in a Spring that Runns to the River Arra in the North bounded by the third pt colpe of Sronill in the Parish of Sronill, and from the River Ara in a ditch that goes to a heigh antient lane called Bohirmore on the East of this Parish bounded

by the quarter colpe of Ballinlenty in the Parish of Clonpett and from the sd. Bohirmore in an old ditch that goes to the topp of the mountaine of Sleavemucky where wee first begunn.

The sd. Parish lying and being in the Barrony of Clanwm. the whole Tythes great and small of the sd. Parish did belong to the Viccar

The whole Tythe great and small afforesd. was worth in the } li
yeare 1640 the sume of } 030 : 00 : 00

The sd. Parish contayneth the severall colpes heereunder written (Vizt) Bruise, Ballynagleragh, Rathmohill, Ballynamrossagh Srughnagowna, and ffarrinnagleave, one colpe, and the sixth pt of a colpe, Allyvollane the third pt of a colpe, both Ballynahouse the sixth pt of a colpe Rathkea the eighteenth pt of a colpe, Killeagh the twelfth pt of a colpe In all two colpes wanting the fifth pt of a colpe

PARISH OF BRUISE

35

THE PARISH OF BRIUSE

pa : 42

pa : 4

Proprietors names in 1640	Denominacon of lands	Number of plant acres by estimat	Lands pfitable & the quantity		Lands unpfitable and ye quantity	Value of the whole & each of the sd. lands
Sr John Magrath of Allevollane Irish Papist	Briuse Ballynagle- ragh, Rathmo- hill, Ballynam- rossagh, Srugh- nagowna & ffarrinnaglise one colpe and sixth pt colpe	A 1075 : 00 : 00	Arable Medowes	A 700 : 00 : 00 025 : 00 : 00	Mount A 350 : 00 : 00	li 140 : 00 : 00
<p>The sd. colpe is bounded on the north by the sixth pt colpe of Lattenbegg in the Parish of Latten, on the East by the sixth pt colpe of Ballynahow in this parish on the South by the third pt colpe of Allyvollane in this parish, and on the west by the third pt. colpe of Knock-ballynamollagh in the parish of Galbally.</p> <p>The sd. Sr. John Magrath pprietor in fee of the sd. one colpe and one sixth pt colpe by descent</p> <p>Uppon some of the sd lands stands a few cabbins and noe other Improvemt. nor the cabbins Inhabitted</p>						
Sr John Magrath of Allevollane Irish Papist	Ardanvollane the third pt of a colpe	A 190 : 00 : 00	Arable Meadow Mount Pasture	100 : 00 : 00 015 : 00 : 00 040 : 00 : 00	Redd } Mount } A 35 : 00 : 00	li 50 : 00 : 00
<p>The sd lands are bounded on the North wth. the lands of Breuse, on the east wth the lands of ffarrinnacliefe in this parish, on the south wth the lands of Ballynacourty in the Parish of Clonebigg, and on the west wth the lands of Srughnagowry in this parish</p> <p>The sd Sr. John Magrath pprietor in fee of the sd. third pt of a colpe by descent from his Ancestors.</p> <p>Uppon the sd third pt colpe stands a burnt castle wth a bawne wanting repayre likewise stands a good stone house in repayre wth divers cabbins Inhabitted</p>						
Sr John Magrath of Allevollane and Miles Hiffernan of Ballingluny Gent Irish Papists	Ballynahow one sixth pt of a colpe	A 090 : 00 : 00	Arable Meadow Pasture	A 70 : 00 : 00 10 : 00 : 00 10 : 00 : 00	A 000 : 00 : 00	li 020 : 00 : 00
<p>The sd lands bounded on the North wth the lands of Sronill in Sronill Parish on the east wth the lands of Ballynellardy in the parish of Tipperary on ye south wth the lands of Rathkey and on the west wth the lands of Bruise in this parish</p> <p>The sd. Sr. John Magrath pprietor in fee of the one moytie of the sd. lds in fee by descent from his Ancestors</p> <p>The sd. Miles Hiffernane pprietor in fee of the other moytie by descent</p> <p>The sd. lands are not clerely devided betweene the sd. pprietors whereby they may be distinctly bounded</p> <p>This land is all wast without Improvemt.</p>						

THE PARISH OF BRIUSE

pa 43

Proprietors names in 1640	Denominaçon of lands	Number of plant acres by estimat	Lands pfitable & ye quantity		Lands unpfitable and ye quantity	Value of the whole & each of the sd lands
The Lord Barron of Brittas Irish Papist	Kileleigh the eighteenth pt of a Colpe	£ 40 : 00 : 00	Arable	£ 35 : 00 : 00	£ 000 : 00 : 00	li 05 : 00 : 00
	The sd land is bounded on the North wth. the lands of Rathkey in this Parish, on the east wth. the lands of Ballylenty in the Parish of Clonepett on the South wth the lands of Ardlomane in the Parish of Clonepett, and on the west wth the lands of ffarrinnagliffe in this Parish The sd Lord Barron of Brittas pprietor in fee by purchas long before the Rebellion The sdj land is at present wast					
James Lord Barron of Dunboyne Irish Papist	Rathkey the eighteenth pt of a colpe	£ 40 : 00 : 00	Arable	£ 35 : 00 : 00	£ 000 : 00 : 00	li 05 : 00 : 00
	The land is bounded on the north wth. the lands of Ballynahowe in this parish, on the east by the lands of Ballinlenty in the parish of Clonepett, on the South by the lands of Keileagh and on the west by the lands of Bruise both in this parish. The sd. Lord of Dunboyne pprietor in fee of the sd eighteenth pt of a colpe by descent from his Ancestors This land is wast without Improvemt.					
The Tottall	The sume of all the lands in this Parish is }	Number of plant acres by estimat	Quantity pfitable		Quantity unpfitable	Value of all the sd. lands
		£ 1435 :	£ 1050 :		£ 385	li 220

The Parish of Tipperary

pa 44

THE MEARES AND BOUNDS of the said Parish at large sett forth wth the severall Towneshippes and pcells of land therein containned, And the Tythes of the sd Parish

AND FIRST BEGINING at the foord called Aghballinvoy bounded by the third pt colpe of Sronell Towne in the parish of Sronell on the west of this Parish, and from the sd foord in a gutter that goes to the Causeway of Ballynamought bounded by the sixth pt colpe of Ballyloghy in the parish of Sronell, and from the sd Causeway along a gutter to the foord called Aghclonesuppeene bounded by the colpe of

Solloghode in the parish of Solloghodmore, & from the sd foord along a gutter that goes to the foord called Aghnakelly bounded by the qrter Colpe of Kill in the parish of Solloghodbegg & from the sd foord along a gutter that goes to the foord called Aghsollohodbegg bounded by the hill of Solloghodbegg in this Parish on ye North and from the sd foord to a beatten way leading to the lane called bohiranisky bounded by the sixth

Daniell Ryan of Tobber- bryen gt. Irish Papist.	Tobberbryen one sixth pt colpe	A 150 : 00 : 00	Arable Pasture	A 100 : 00 : 00 050 : 00 : 00	A 000 : 00 : 00	li 20 : 00 : 00
	The sd land is bounded on the North by Ratheenevin in this Parish on the east by the lands of Gurranechenty in Curroge Parish, on the south wth the lands of Tippary and on the west by the lands of Morgasty both in this parish			The sd. Daniell Ryan pprietor thereof in fee by descent from his ffather. There are few cabbins on the sd lands & a demolished castle not Inhabitted		

23

THE PARISH OF TIPPERARY

pa : 46

Proprietors names in 1640	Denominacon of lands	Number of plant acres by estimat	Lands pfitable and ye quantity	Lands unpfitable and ye quntity	Value of the whole & each of the sd lands
James Earle of Ormond	Rathnyven halfe a colpe wanting ye sixth pt colpe	£ 150 : 00 : 00	Arable Meadow Pasture	£ 100 : 00 : 00 020 : 00 : 00 030 : 00 : 00	£ 000 : 00 : 00
	<p>The sd land is bounded on the north wth the lands of Shanballymore in Killmillcon Parish, in the East and south wth. the lands of Grenane in Tamplenoë Parish and on the west wth Rathnyvenryan in this Parish</p> <p>The sd Earle of Ormond pprietor thereof in fee and leased the same to Sr. Hardres Waller whoe possessed the same by vertue thereof it being pt of the three colpes belonging to Grenane</p>				
Willm oge Ryan of Solloghode Esqr. Irish Papist	Rathnivenrian halfe a colpe want the sixth pt	£ 150 : 00 : 00	Arable Meadow Pasture	£ 100 : 00 : 00 020 : 00 : 00 030 : 00 : 00	£ 000 : 00 : 00
	<p>The sd lands is bounded on the North by the lands of Solloghodbegg in the Parish of Solloghodbegg on the east by the lands of Grenane in Tamplenoë Parish, on the south by the lands of Tobburbryen in this parish, and on the West by the lands of Monenekentenny in Solloghodbegg Parish</p> <p>The sd. William oge Ryan pprietor thereof in fee by descent whoe mortgaged the same to John Cantwell of Ballymckeady Esqr. This land is all wast without Improvemt.</p>				
Theobald Bourke of Allin Gent Irish Papist	Gort Ikearin and Bohirvindrory the twentieth pt of a colpe	£ 030 : 00 : 00	Arable Pasture	£ 20 : 00 : 00 10 : 00 : 00	£ 000 : 00 : 00
	<p>The sd land is bounded on the east wth the lands of Rathnavine, on the south by Tobburbryen, on the west by Grenrath and on the north by Sollaghodbegg in the Parish of Solloghodbegg</p> <p>The sd Theobald Bourke, pprietor thereof in fee by Descent from his Ancestors this land is wast without Improvemt.</p>				

PARISH OF TIPPERARY

39

Richard Laffan of Barronstowne Esqr Irish Papist	Barronstowne one eight pt of a colpe	£ 150 : 00 : 00	Arable 100 : 00 : 00 Pasture 020 : 00 : 00 Meadow 030 : 00 : 00	£ 000 : 00 : 00	li 15 : 00 : 00
	<p>The sd land is bounded on the North by Solloghodmore in Solloghod Parish in the east by Carranmore, on the south by the lands of Ballynamoght both in this parish and on the west by Ballycohy in Sronell Parish.</p> <p>The sd. Richard Laffan pprietor in fee by descent from his Ancestors This land is wast without Improvemt.</p>				

THE PARISH OF TIPPERARY

pa : 47

Proprietors names in 1640	Denominaton of lands	Number of plant acres by estimate	Lands pfitable & the quantity	Lands unpfitable and the quantity	Value of the whole & each of the sd lds
The Countess or Ormond	Ballynamoght Ballinvie & halfe Barronstowne one quarter colpe	£ 200 : 00 : 00	Arable 150 : 00 : 00 Meadow 020 : 00 : 00 pasture 030 : 00 : 00	£ 000 : 00 : 00	li 020 : 00 : 00
	<p>The said land is bounded on the west by Sronell in the Parish of Sronell on the North by Barronstowne Laffan in the East by Bohircrow, and on the South by Ballynellardy all in this Parish</p> <p>The sd Countess of Ormond pprietor of the sd lands in fee by descent from her Ancestors This land is all wast without Improvemt.</p>				

Thomas Cantwell of Ballynellardy Irish Papist	Ballynellardy one quarter of a colpe	£ 250 : 00 : 00	Arable 200 : 00 : 00 Pasture 050 : 00 : 00	£ 000 : 00 : 00	li 030 : 00 : 00
	<p>The sd. land is bounded by Ballynahow in the West in Bruise Parish, on the north by Ballynamought, on the East by Tippiary both in this Parish and on the South by Ballinlentie in Clonpett Parish</p> <p>The sd. Thomas Cantwell pprietor thereof in fee by descent from his ffather whoe purchased the same Through these lands runns the River Ara. The sd land is all wast without Improvemt.</p>				

		Number of Plant acres by estimat	Quantity pfitable	Quantity unpfitable	Value of all the sd. lands
The Tottall	The sume of all the lands in this Parish is	£ 1880	£ 1880	— — —	li 330

UNITED PARISHES OF TAMPLENOE AND DUNAGORE

41

THE PARISH OF CORROGE

pa 49.

pa 49.

Proprietors names in 1640	Denominaçon of lands	Number of plant acres by estimat	Lands pfitable & the quantity	Lands unpfitable and the quantity	Value of the whole & each of ye sd. lands
Daniell Ryan of Tobbur-bryan Irish Papist	Gurran Ikanty & Knock Itiean one quarter of a colpe	<p>£</p> <p>150 : 00 : 00</p>	<p>Arable</p> <p>£</p> <p>120 : 00 : 00</p> <p>Medow</p> <p>010 : 00 : 00</p> <p>Pasture</p> <p>020 : 00 : 00</p>	<p>£</p> <p>000 : 00 : 00</p>	<p>li</p> <p>16 : 00 : 00</p>
	<p>The sd. land is bounded on the north with the lands of Grenane in Tamplenoë Parish, on the west by the lands of Tippary in Tippary Parish, on the South by the lands of Curroge-more in this parish, and on the east by the lands of Ballyhosty in Tamplenoë Parish</p> <p>The sd. Daniell Ryan pprietor of the sd quarter in fee by descent</p> <p>The sd land is wast without Improvemt.</p>				
Derby Ryan of Solloghod Esqr. Irish Papist	Rath Shesiragh and Bantan-shenagh & ffarrintunny one eight pt of a colpe	<p>£</p> <p>50 : 00 : 00</p>	<p>Arable</p> <p>£</p> <p>50 : 00 : 00</p>	<p>£</p> <p>000 : 00 : 00</p>	<p>li</p> <p>05 : 00 : 00</p>
	<p>The sd land is bounded on the west by the lands of Tippary Parish, on the South by the lands of Cordangen in Cordangen Parish, on the east by the lands of Currogemore & Curroge-begg, and on the north wth the lands of Gurran Ikanty both in this Parish</p> <p>The sd. Derby Ryan pprietor thereof in fee by descent.</p> <p>This land is wast without Improvemt</p>				
The Tottall	The sum of all ye lands in this Parish is	Number of plant arces by estimat	Quantity pfitable	Quantity unpfitable	Value of all the sd. lands
		<p>£</p> <p>400 :</p>	<p>£</p> <p>400</p>	<p>= = =</p>	<p>li</p> <p>51 :</p>

The United Parishes of Tamplenoë and Duneigore

THE MEARES AND BOUNDS of the sd Parish at large sett forth with the severall Townshipps & pcells of land therein contayned, And the Tythes of the sd Parish

25

THE UNITED PARISHES OF TAMPLENOE AND DOWNE IGORE

pa 50

AND FIRST BEGINING at a little brooke ariseing at Downe Igore in this parish wch is bounded on the south west with the halfe colpe of Cleykeile in the Parish of Curroge wch brooke goes to the fford called Aghclaryvade and from that fford Northwards by the sd brooke running betwixt

the halfe colpe of Ballyhosty in this parish and the sixth pt colpe of Garrankanty afforesd. to a well called Tobburkissane on pt of the lands of Garrankanty afforesd and from that well to a hill called Knockiteane along by a ditch meareing the same & this parish, And by the sd ditch upp

to a place called Barnapoulearosty bounded by the eight pt colpe of Toburbryen in Tippiary Parish in the west and from Barnapoulearosty by a ditch meareing in the west betwixt Toburbryen and Grenane in this Parish till it comes to the heigh lane caled Bohir Igustice and from that lane along to a playne bounded by Clasnageragh in the parish of Tippiary through the bogg called Moneglass till it comes to the foord called Aghclogh Ivoddine in this parish, and from the sd foord to a place called Loghgarruffe, and from Loghgarruffe to a foord called Aghgortaphory bounded on the north by the quarter colpe of Allinhogane in the Parish of Duneoghill, and from the sd foord through the qrter colpe of Culenagon in this Parish to a Well called Poule Iduffe, and from that well to a ditch called Cleyskeanagon bounded by the third pt colpe of Curroghpoore in Rathleyny Parish and from the sd ditch along other ditches to the foord called Aghballynahowna bounded by Curraghpoore afforesd. on the east, and from that foord by a ditch called Cleynacorrin being an Antient meare deviding this parish from the two colpes of Killfiekil and the quarter of Camea in Killfiekil Parish and soe along by the halfe colpe of Ballyhosty bounded on the south by the eight pt colpe of Laffally in the Parish of Curroge, and from thence westwards by a ditch leading thence betwixt the same & the halfe colpe of Cleykeile in the Parish of Curroge untill it comes to the brooke where wee begunn.

The sd parish lyeth intirely in the barony of Clanwilliam were many yeares sithence (for the meaneness of the pfitts of the tythes thereof and at the request of the Parishoners) united & made one intire parish The two parts of the Tythes of Dunenagore being Impropriat

conferred many yeares sithence by Pattennt from the Crowne on the Earle of Ormond as wee are informed) And the other third thereof belonging to the Viccar And the whole Tythe of Tamplenoë

Sr. Hardres Waller was in the yeare 1640 by purchase or lease from the Earle of Ormond (as wee are informed) pprietor of the Impropriaton of Dune Igore *li s d* and valued in the sd yeare at - 013 : 13 : 04

The other third pt belonging to the viccar was worth in 1640 - 006 : 06 : 08

The whole Tythes of Tamplenoë belonging to the viccar was } 010 : 00 : 00
worth in 1640 - - - }

THE UNITED PARISHES OF TAMPLENOE AND DOWNE IGORE

pa 51

In the sd. Parishes there are eight plantacon arable acres of Gleabland close situated to the church of the sd. Parish on the } *li*
south wch belongs to the Viccar } 02 : 00 : 00
& valued in 1640 - - - }

The sd. Gleabland is wast and unfined

The sd. Parish is all pfitable land arable meddowes and good pasture and all champion ground

In the sd. Parish stands the castle of Grenane being a mannor wth the Royalties of a Court Leete & Court Barron

The afforesd. United Parishes contayneth the seſall colpes heereunder written (vizt) In Grenane one colpe belonging to the mannor & castle of Grenane the halfe colpe of Ballyhosty Dromecleife one qrter colpe & Culenagonn wch lyes in this parish contayning twenty acres of Clanwillm. measure

Proprietors names in 1640	Denominaçon of lands	Number of plant acres by estimat	Lands pfitable & ye quantity	Lands unpfitable and ye quantity	Value of the whole & each of the sd. lands
The Countesse of Ormond Sr Hardres Waller	The Castle & Towne of Grenane & Ballyhosty one colpe & a halfe	660 : 00 : 00	Arable 640 : 00 : 00 Meadow 020 : 00 : 00	000 : 00 : 00	<i>li</i> 140 : 00 : 00
<p>The sd land is bounded on the East wth the lands of Killfiekil in the Parish of Killfiekil, on the south wth. Cleykile in Curroge Parish, on the west wth Gurrane Ikanty in Curroge Parish and on the North wth Culenagonn in this parish</p> <p>The sd Countess ppriatrix of the sd lands by descent from hir Ancestors</p> <p>The sd Sr Hardres Waller Tennt. by mortgage & long lease yett unexpird.</p> <p>On the sd lands stands a castle Garrisoned and thirtie thatcht houses & cabins The sd castle & lands of Grenane is a mannor wth the Royalties of a court leete & barron</p>					

Thomas Bourke of Dromecleife Irish Papist Walter Bourke of Ballyglasse Irish Papist	Dromecleife cont one quarter of a colpe	£ 120 : 00 : 00	Arable 112 : 00 : 00 Meddow 008 : 00 : 00	£ 000 : 00 : 00	li 20 : 00 : 00
<p>The sd. land is bounded on the east wth. Killfiekill in the Parish of Killfiekill, on the South and west wth. the halfe colpe of Ballyhosty in Tamplenoe Parish, and on the north wth Grenane & Culenagonn in this Parish</p> <p>The sd Thomas Bourke pprietor of the sd lands in fee by descent from his Ancestors</p> <p>The sd Walter Bourke hath a mortgage of a hundred pounds & twenty pds areares of rent on ye third pt of the sd quarter before the Rebellion & possessed thereof then & at present</p> <p>Uppon the sd. lands there are three cabbins & noe other Improvemt.</p>					

26

THE UNITED PARISHES OF TAMPLENOE & DOWNE IGORE

pa 52

Proprietors names in 1640	Denominaçon of lands	Number of plan acres by estimat	Lands pfitable and the quantity	Lands unprofitable and ye quantity	Value of the whole & each of the sd lands.
Edmond Hogan of Cule-nagonn Irish Papist	Coulenagonn cont one quarter of a colpe where-of 20 acres in this Parish Clanwm. measure	£ 080 : 00 : 00	Arable 72 : 00 : 00 Meddow 08 : 00 : 00	£ 000 : 00 : 00	li 20 : 00 : 00
<p>The sd lands is bounded by that pt thereof lying in Duneoghill Parish on the North, on the west by Grenane in this parish, on the South by Dromecleife in this parish and on the east by the lands of Killfiekill in Killfiekill Parish and Gurteenefihilly in Rathleyny Parish.</p> <p>The sd Edmond Hogan pprietor in fee by descent from his Ancestors.</p> <p>On the sd lands stands an old Stone house wanting repayre & some cabbins</p>					
		Number of plant acres by estimat	Quantity pfitable	Quantity unprofitable	Value of all the sd lands
The Tottall	The sume of all ye lands in this Parish is	£ 860	£ 860	= = =	li 180

The Parish of Duneoghill¹

THE MEARES AND BOUNDS of the sd Parish at large sett forth wth. the severall Towneshippes and pcells of land therein contayned, And the Tythes of the sd Parish

AND FIRST BEGINING at a Gutter riseing from the foord called Aghcloghivoddy wch. runs through the bogg called Moneglass bounded on the South by Grenane in Tamplenoe Parish to the foord called Aghnamoydull bounded by the lands of Shanballymore in Kilmilton Parish and from the sd foord by the Antient way of Rathnacrohy to the lane called Bohirrathnacrohy bounded by Ballybegg in Kilmilcon Parish on the West and along the lane afforesd. to a gutter called

¹ The remainder of this parish is in the Territory of Killnamanagh, page 82 of this volume.

Keaglass bounded by the quarter colpe of Solloghodbegg in the Parish of Solloghodbegg, and along that Gutter to a brooke called Glassy-beallancunny and from yt Brook to a place called Cottine bounded by Solloghodbegg in the Northwest and from Cotteene to a bogg called ruane bounded by the lands of Clonebricke in the Parish of Solloghodmore, and from the sd

THE PARISH OF DUNEOGHILL

pa 53

Bogg a long a ditch bounded by the lands of Liscreagh in the Parish of Tome in Kilnemanagh on the north and from the sd ditch to a brooke bounded by the fifth pt colpe of Crossayle in Killnemanagh and along the sd brooke by an antient heighway to Aghnacarty in Killnemanagh, and from Aghnacarty along by a ditch bounded by the lands of Knockgorman & Laghknock in Killnemanagh till the sd ditch falls to the River called Multine bounded wth the Parish of Kilpatrick on the North, and along the sd river to yt. pt. of Allin Hogan in Rathleyny Parish and in the Pass of Allin Hogan all along a Gutter yt goes by the house of Daniell Hogan in Allin afforesd. and in this Parish to a place called Shanballygortrusse bounded by the quarter colpe of Culenagon in the parish of Tamplene on the south and from Gortrusse a long by a little brooke to a place called Gurteenenahahy bounded by Culenagonn afforesd. and from Gurteenenahahy to a pitt called Clasduffe and from yt pitt to a place called Loghgarruffe bounded by Culenagonn afforesd & from Loghgarruffe along by a ditch goeing through the bogg of Cloghividdine to the fford called Aghcloghividdine where first wee begunn

The sd Parish lying and being in the Barrony of Clanwm. The Rectory being Impropriat conferred many yeares sithence on the Earle

of Ormond by Pattent from the Crowne (as wee are informed) The Tythes belonging to the Impropriat Rectory being one moytie the other moytie belonging to the Viccar.

The Tythes great and small of *li s d* the sd. Parish was worth in 1640 :—080 : 00 : 00

In the sd. Parish there are twenty plantacon acres of Gleabland (vizt) arable sixteen acres, pasture fower & one thatcht house thereon close situated to the yard of the Church

of the sd. Parish belonging to the *li* Viccar and vallued in 1640 - 005 : 00 : 00

The sd. Gleabland is wast.

In the afforesd. Parish there is an old castle called Duneoghill out of Repayre the afforesd Parish contayned the sefall colpe and acres of land heereunder written (vizt) the sixth pt of the colpe of Allinbourke the twelfth pt colpe of Ballyskehane the halfe colpe of Ballydonogh and Pallis, and twenty acres of Clanwilliam measure of the quarter colpe of Allinhogane likewise the eight pt colpe of Gurteenedavan the eight pt of a colpe of Barnaderige the twentieth pt. colpe Reiskevally, the fifth pt colpe of Garryshane the twentieth pt colpe of Capparatten, the eight pt colpe of Ballylarcane, the eight pt colpe of Allin & Ballyneale the halfe colpe of Duneoghill mannor the fifth pt colpe of Rathnacrosty the fifth pt colpe of Ballinvassy, the fifth pt colpe of Grainge, the eight pt colpe in Monea and Lynane, the twentieth pt colpe of Gort Igarane, and three acres of Clanwilliam measure in Lynane fower acres of ye Licke measure in Gortnacouly one acre of the like measure in Pallis twenty acres of like measure of the quarter colpe of Allin Hogan & tenn acres of like measure of the quarter colpe of Culenagon

27

THE PARISH OF DUNEOGHILL

pa 54

pa 34

Proprietors names in 1640	Denominacon of lands	Number of plant acres by estimat	Lands pfitable & the quantity		Lands unpfitable and ye quantity	Value of the whole & each of ye sd lands
William McDavid Hogan of Palis Irish Papist	In Palis pt containing one acre of Clanwm. measure	A 4 : 00 : 00	Arable	A 002 : 00 : 00	A 000 : 00 : 00	li 01 : 00 : 00
		Pasture	002 : 00 : 00			
The sd acre boundeth wth Ballydonogh on the South and east on the west wth. Gransigh and on the north wth the rest of Palis all in this Parish			The sd William mcDavid pprietor in fee by descent from his Ancestors This land is wast without Improvemt.			

PARISH OF DUNOGHILL

45

Daniell oge Hogan of Allin & Teige Hogan of the same Irish Papists	Allinhogan one qrter colpe whereof twenty acres of Clanwm. measure in this Parish	£ 080 : 00 : 00	Arable Pasture	£ 060 : 00 : 00 020 : 00 : 00	£ 000 : 00 : 00	li 020 : 00 : 00
	<p>The sd. land is bounded on the North wth. Ballysinode in Ballysinode pish in the Territory of Kilnamanagh, the River Multine runs between them in the East by DuneSkeigh in Rathlyny Parish, on the west wth Ballyrobin in Duneoghill Parish and in the south wth. Culenegonn in Tamplenoe Parish</p> <p>The sd. Daniell Hogan & Teige Hogan pprietors in fee by descent from their Ancestors On the sd lands stands a house & three cabbins</p>					
John Bourke of Allin Irish Papist	Allinbourke & pt of Moneenekile one sixth pt colpe	£ 60 : 00 : 00	Arable Meddow	£ 52 : 00 : 00 08 : 00 : 00	£ 000 : 00 : 00	li 15 : 00 : 00
	<p>The sd ld is bounded on the east wth Allinhogan on the west wth. Ballydonogh in the South wth Ballylurkane, and on the North wth. Moneene Killehogane all in this parish</p> <p>The sd John Bourke inheritor of the sd lands in fee by descent from his Ancestors Uppon the sd. lands stands one thatcht house & one cabbin</p>					
Daniell Hogan of Bally- Skehane Irish Papist	Ballyskehane one twelfth pt of a colpe	£ 48 : 00 : 00	Arable Meadow Pasture	£ 40 : 00 : 00 04 : 00 : 00 04 : 00 : 00	£ 000 : 00 : 00	li 12 : 00 : 00
	<p>The sd land is bounded on the West by Allinbourke, on the North wth. Moneene Kile Ihogane on the east wth Ballydonogh all in this Parish, and in the south wth. Grenane in Tamplenoe Parish. The sd Daneel Hogan pprietor of the sd lands in fee by descent from his Ancestors. On the sd lands stands three cabbins.</p>					
Willm Lahann Hogan of Ballydonogh Irish Papist	Part of Bally- donogh Ballin- trim & Palis one eight pt colpe	£ 64 : 00 : 00	Arable Meadow Pasture	£ 48 : 00 : 00 08 : 00 : 00 08 : 00 : 00	£ 000 : 00 : 00	li 16 : 00 : 00
	<p>The sd lands being pt of the halfe colpe of Ballydonogh is bounded on the South wth. Grenane in Tamplenoe Parish, on the north wth the qrter colpe of Ballyhenry & on the east wth Allinbourke all in this parish</p> <p>The sd Wm. Inheritor of ye sd lands in fee by descent from his Ancestors. This land is wast.</p>					

THE PARISH OF DUNEOGHILL

pa 55

Proprietors names in 1640	Denominacōn of lands	Number of plant acres by estimat	Lands pfitable & the quantity		Lands unpfitable & ye quantity	Value of the whole & each of the sd lands
John Bourke of Allin	Part of Palis wch is ye fortieth pt. of a colpe	^ 10 : 00 : 00	Arable	^ 10 : 00 : 00	^ 000 : 00 : 00	li s d 02 : 10 : 00
Mahon Meale Hogan of Bally Donogh Irish Papists	& of Ballydonogh and Ballintrim the twentieth pt & fortieth pt colpe	^ 30 : 00 : 00	Arable	^ 30 : 00 : 00	^ 000 : 00 : 00	li 07 : 10 : 0
<p>The sd pcells of land being of the Coheires William Lahan John Bourke & Mahon Meale Hogan in Ballydonogh, Palis & Ballintrim are one quarter of a colpe of the halfe colpe of Ballydonogh are bounded as followeth (vizt) on ye west wth. Killinmilcon Parish, in the east wth</p> <p>wth the rest of Ballydonogh in this Parish, and in ye south wth Grenane in Tamplenoë Parish</p> <p>The sd Mahon Hogan & John Bourke pprietors thereof in by descent from their Ancestors. The sd land is wast.</p>						
Mahon Garruffe Hogan of Palis Gent Irish Papist	Palis Moneenekilly & Ballyhenry one qrter colpe	^ 094 : 00 : 00	Arable Meadow Pasture	^ 082 : 00 : 00 008 : 00 : 00 004 : 00 : 00	^ 000 : 00 : 00	li 25 : 00 : 00
<p>The sd land is bounded on the North wth. Ballylurkane, on the South wth. Allinhogan, on the west wth. Ballydonogh, and on the East wth. Allinbourke all in this Parish</p> <p>The sd. Mahon Hogan pprietor of the sd lands in fee by descent from his Ancestors The sd. land is wast without Improvemt.</p>						
Edmond Hogan of Culenagonn Irish Papist	Culenagon one qrter whereof Graige & Corrinny being pt lyeth in this parish	^ 40 : 00 : 00	Arable Pasture	^ 36 : 00 : 00 04 : 00 : 00	^ 000 : 00 : 00	l s d 08 : 00 : 00
<p>The sd. pt of Culenagonn is bounded on the east and south by the rest of Culenagon in Tamplenoë Parish, on the west wth the lands of Grenane in Tamplenoë Parish and on the North wth. Ballyskehane in this Parish</p> <p>The sd Edmond pprietor in fee by descent from his Ancestors The sd land is all wast without Improvemt.</p>						
Edward Boyton of Thomas-towne Esqr. Irish Papist	Gurteenedavan cont the eight pt of a colpe	^ 60 : 00 : 00	Arable	^ 60 : 00 : 00	^ 000 : 00 : 00	li 14 : 00 : 00
<p>The sd. land is bounded on the East and north by Clasnagerath & moemore in Killnamagh Territory, on the South wth Allin, and on the West wth. Shandangen both in this Parish</p> <p>The sd Edward Boyton pprietor of ye sd lands by purchas from Richard Laffan many yeares sithence as wee are informed This land is wast at prsent</p>						

PARISH OF DUNOGHILL

47

THE PARISH OF DUNEOUGHILL

pa 56

Proprietors names in 1640	Denominaçon of lands	Number of plant acres by estimat	Lands pfitable and ye quantity		Lands unpfitable and ye quantity	Value of the whole & each of ye sd lands
Derby Ryan of Solloghode Esqr. Irish Papist	Barninderig cont the eight pt of a colpe	£ 60 : 00 : 00	Arable	£ 60 : 00 : 00	£ 000 : 00 : 00	li 18 : 00 : 00
	The sd ld. is bounded on the north wth. Crosayle, in the west wth Liscreagh both in Kilnamanagh in the East and South wth Monea in this Parish.					The sd. Derby Rian pprietor by purchas made by his ffather Wm. Rian many yeares sithence (as wee are informed) This land is wast without Improvmpt.
Connor Rian of Rieskavally Irish Papist	Rieskavally the 20th pt of a colpe	£ 20 : 00 : 00	Arable	£ 20 : 00 : 00	£ 000 : 00 : 00	li 04 : 00 : 00
	The sd land is bounded on the East wth Barnaderig in this Parish on the west & north wth. Killsallagh in Solloghodbeg Parish, and on the South wth. Solloghodbeg in Solloghodbegg Parish					The sd Connor Proprietor thereof in fee by descent This land is wast without impromt
Colll. Edmond Dwyer Irish Papist	Ballydonogh pt & Palis part ye thirteenth pt of a colpe	£ 40 : 00 : 00	Arable Meadow	£ 32 : 00 : 00 08 : 00 : 00	£ 000 : 00 : 00	li 10 : 00 : 00
	The sd land is bounded on each side by the rest of the halfe colpe of Ballydonogh it being in the hart thereof					The sd Edmond Dwyer proprietor of the sd. lands by purchas The sd land is wast
The sd Colll. Edd o Dwyre Irish Papist	Garryshane cont one fifth pt colpe	£ 64 : 00 : 00	Arable Meadow	£ 56 : 00 : 00 08 : 00 : 00	£ 000 : 00 : 00	li 16 : 00 : 00
	The land is bounded on the South and West wth. the lands of Kilmilcon, on the East & North wth. Doneoghill in this Parish The sd Edmond o Dwyre Inheritor thereof					& the Lord Arch Bishopp of Cashell pprietor in 1640 by lease or mortgage (as wee are informed) The sd land is wast
Coll Edmond o Dower Irish Papist	Capperattin the twentieth pt colpe	£ 20 : 00 : 00	Arable Pasture	10 : 00 : 00 10 : 00 : 00	000 : 00 : 00	li 04 : 00 : 00
	The sd land is bounded on the South wth. Solloghodbegg Parish, on the North wth. Gortnacowly, on the east wth. Knockaneally both in this parish and on the west wth. Kill-sallagh in Solloghodbegg Parish					The sd. Edmond Dwyre pprietor thereof by mortgage or purchas from Mahon Hogan of Palis (as wee are informed) The sd land is wast without Improveimt.

THE PARISH OF DONEOGHILL

pa 57

Proprietors names in 1640	Denominaçon of lands	Number of plant acres by estimat	Lands pfitable & the quantity		Lands unpfitable and ye quantity	Value of the whole & each of the sd lands
Colll. Edmond ô Dwyer Irish Papist	Ballylarkane one eight pt of a colpe	^ 040 : 00 : 00	Arable	^ 20 : 00 : 00 20 : 00 : 00	^ 000 : 00 : 00	li 010 : 00 : 00
	The sd land is bounded on the West wth. Cledane in the North wth. Laghknock both in Killnamanagh on the East wth Coume in Killnamanagh, and on the South wth. Ballyhenry in this Parish					The sd Edmond ô Dwyer pprietor in fee by descent from his Ancestors The River Multine runs through it. It being at prsent wast
Coll Edmond ô Dwyer Irish Papist	Allin & pt of Ballyneale & Lynnan one eight pt colpe	^ 40 : 00 : 00	Arable	^ 40 : 00 : 00	^ 000 : 00 : 00	li 10 : 00 : 00
	The sd lands are bounded on the North wth. Curraghmore in Killnamanagh, on the West wth. Gort Igarrane, in the south wth. Duneoghill, & on the East wth. Gurteene Idavane all in this Parish					The sd Colll. Edmond Dwyer pprietor in fee by purchas or mortgage (as wee are informed) This land is wast without Improvemnt
The Countess of Ormond	Duneoghill halfe a colpe being a mannor	^ 296 : 00 : 00	Arable	^ 148 : 00 : 00 148 : 00 : 00	^ 000 : 00 : 00	li 050 : 00 : 00
	The sd land is bounded on the west wth Solloghodbegg Parish, on the East wth Killmilcon on the north wth. Ballinvasa, and in the South wth Allinhogan both in this Parish The sd. Countess Inheritrix thereof by Descent from hir Ancestors					On the sd. lands stands an old brocken castle Irepayeable, The sd lands are wast. This land hath the priviledge of a court Leete & Courte Barron
James Earle of Ormond & Sr Hardres Waller	Rathnacrohy the fifth pt of a colpe	^ 080 : 00 : 00	Arable	^ 68 : 00 : 00 12 : 00 : 00	^ 000 : 00 : 00	li 15 : 00 : 00
	The sd land is bounded on the north wth Ballydonogh in this Parish, on the South wth. Greuane in Tamplenoë Parish, in the east wth. Coolenagon in Tamplenoë Parish, on the west wth Shanballymore in Shanballymore Parish					The sd Earle of Ormond pprietor thereof in fee by Descent from his Ancestors. The sd Sr Harders Waller possessor thereof in 1640 The sd land is tottally wast

PARISH OF DUNOGHILL

49

The Countess of Ormond	Ballinvasy & Gurtiny { the fifth pt of a colpe	£ 88 : 00 : 00	Arable Pasture	£ 80 : 00 : 00 08 : 00 : 00	£ 000 : 00 : 00	li 18 : 00 : 00
Sr Hardres Waller	<p>The sd. land is bounded on the East by Ballylarkane in this Parish, in the North wth Aghnacarty in Killnahanagh, in the West wth the eight pt colpe of Gurteeneadavane, and in the South wth. Duneoghill both in this Parish.</p> <p>The sd. Countess ppriatrix in fee by descent from hir Ancestors Sr Hardres Waller Tennt in 1640 The sd. land is wast without Improvemt.</p>					

29

THE PARISH OF DUNEOGHILL

pa 58

Proprietors names in 1640	Denominaçon of Lands	Number of plant acres by estimat	Lands pfitable & the quantity	Lands unpfitable and ye quantity	Value of the whole & each of the sd lds
James Earle of Ormond Sr Hardres Waller	Grainge cont ye fifth pt of a colpe	£ 80 : 00 : 00	Arable Meadow pasture	£ 64 : 00 : 00 12 : 00 : 00 04 : 00 : 00	£ 000 : 00 : 00 li 20 : 00 : 00
	<p>The sd lands are bounded on the North wth. Duneoghill in this parish on the west wth Kilmilcon Parish, on the East wth. Ballydonogh, and on the South wth Rathnacrohly both in this Parish.</p> <p>The sd. Earle pprietor thereof by purchas long before the Rebellion. The sd. Sr Hardres Waller tennt in 1640. The sd land is at present wast</p>				
Daniell Dwyer of Monea gt. Irish Papist	In Monyea & Lyn- ane halfe a qrtter colpe	£ 56 : 00 : 00	Arable Pasture	£ 40 : 00 : 00 16 : 00 : 00	£ 000 : 00 : 00 li 14 : 00 : 00
	<p>The sd. halfe qrtter is bounded on ye North and West wth. Crossayle in Killnahanagh, on the South & East wth. Duneoghill in this Parish</p> <p>The sd. Daniell Dwyre pprietor of the sd lands in fee by descent from his Ancestors This land is wast without Improvemt.</p>				
Derby Hogan of Gortigarrane Irish Papist	Gort Igarrane & Gurteenefoocky the twentieth pt of a colpe	£ 28 : 00 : 00	Arable Pasture	£ 20 : 00 : 00 08 : 00 : 00	£ 000 : 00 : 00 li 07 : 00 : 00
	<p>The sd land is bounded on the north wth. Gortnagragy in Killnahanagh on the west wth. Lynnan, and on the East and South wth. Duneoghill all in this Parish</p> <p>The sd. Derby Hogan pprietor in fee by descent from his Ancestors. This land is wast without Improvemt</p>				

Hugh Boy Neale of Ballyneale Yeoman Irish Papist	Part of Lynane cont three acres of Clanwilliam measure	^ 012 : 00 : 00	Arable Pasture	^ 08 : 00 : 00 04 : 00 : 00	^ 000 : 00 : 00	li s d 02 : 10 : 00
	The sd. land is bounded by Shandangen in this Parish. The sd Hugh Boy Neane pprietor in fee by descent from his ancestors. This land is wast					
Richard Butler of Kilcasse Esq Irish Papist	Gortnecooly cont 4 acres of Clanwilliam measure	^ 16 : 00 : 00	Arable Pasture	^ 12 : 00 : 00 04 : 00 : 00	^ 000 : 00 : 00	li 04 : 00 : 00
	The sd land is bounded on the West wth. Solloghodbegg Parish, on the east wth. Monea in this Parish, on the South wth. Killsallagh in Solloghod Parish, and Crossayle in Killnemanagh on the North. The sd Richard Butler pprietor of the sd lands by purchas long before the Rebellion This land is wast wthout Improvemt					
The Tottall	The sume of all the lands in this Parish is	Number of plant acres by estimat	Quantity pfitable	Quantity unprofitable	Value of all the sd. lands	
		^ 1430 :	^ 1430 :	= = =	li s. 317 : 10 :	

The Parish of Killmilcon

pa 59

THE MEARES AND BOUNDS of the said Parish at large sett forth wth the severall Towneshippes and pcells of land therein contayned And the Tythes of the sd. Parish

AND FIRST BEGINING at the heighway bounded on the South by the fifth pt colpe of Rathnacroy and from the sd heighway to the foord called Aghnamaydull bounded by the lands of Shanballymore in this Parish and from the sd foord by a long lane called Bohir Inisky to the heighway bounded on the South west by the halfe Colpe of Rathnavine in Tippiary Parish, and from that heighway to Solloghodbegg foord bounded by the quarter colpe of Solloghodbegg in the Parish of Solloghodbegg, on the west of this parish and from ye sd foord Northward along by

a gutter called Keaglass to a gutter called Keaboy bounded by the halfe colpe of Duneoghill on the North of this Parish, and soe along the sd. Gutter through a bogge called Curragh Lis-morroghy to a foord called Aghnagransy bounded by Graing in Doneoghill Parish, and from that foord to the heigh lane called Bohirnagransy bounded by Grainge afforesd. on the East of this Parish, and along that heigh lane upp directly to the sd heigh way of Rathnacroy where wee first begunn.

The sd Parish is lying and being in the

PARISH OF KILLMILCON

51

Barrony of Clanwilliam the Tythes thereof was possessed by the Archbishopp of Cashell *ad mensem domini* wch. *li* then was worth - - - 010:00:00

In the sd Parish close to the church thereof are twenty plantacon acres of Gleabland whereof the Ld Archbishopp } *li s d* was pprietor in 1640 and then } 05:00:00 valued at five pounds - - -

The sd Parish is all pfitable lands arable meddowes and pastures & champion ground. The sd. Parish contayneth the sevall colpes heereunder written (vizt) the quarter colpe of Shanballymore the twentieth pt colpe of Emligh, the twelfth pt colpe of Clonymlonton the twentieth pt colpe of Ballybegg & the tenth pt colpe of Ballymc Edmond & Courles

Proprietors names in 1640	Denominacōn of lands	Number of plant acres by estimate	Lands pfitable and the quantity	Lands unprofitable and ye quantity	Value of ye whole & each of the sd lands
Edmond Bourke of Shanballymore Irish Papist Sr Hardres Waller	Shanballymore cont one quarter colpe	£ 120 : 00 : 00	Arable Meddow £ 104 : 00 : 00 016 : 00 : 00	£ 000 : 00 : 00	<i>li</i> 030 : 00 : 00
<p>The sd. land is bounded on the West wth. Solloghodbegg Parish on the South wth Grenane in Tamplenoë Parish on the East wth. Ballydonogh in Doneoughill Parish and on the North wth Clone Imlenton in this Parish</p> <p>The sd. Edmond Bourke pprietor of the</p> <p>sd. lands in fee by descent from his Ancestors. The sd Sr Hardres Waller hath a mortgage of sixty pounds upon pt of the sd lds called Gort Ilashy wch conts. Clanwm measure nine acres wheereof hee was pprietor in 1640. This land is wast.</p>					

THE PARISH OF KILLMILCON

pa 60

Proprietors names in 1640	Denominacōn of lands	Number of plant acres by estimat	Lands pfitable and the quantity	Lands unprofitable and ye quantity	Value of the whole & each of the sd. lands
Edmond Bourke of Shanballymore Irish Papist	Emilagh ye twentieth pt of a colpe	£ 28 : 00 : 00	Arable Pasture £ 20 : 00 : 00 08 : 00 : 00	£ 000 : 00 : 00	<i>li</i> 05 : 00 : 00
<p>The sd land is bounded on the west wth. Shanballymore in this Parish, on the East wth. Ballydonogh in Duneoughill Parish in the South wth. Grenane in Duneoughill Parish and on the north wth. Clon Imlenton in this Parish</p> <p>The sd. Edmond Bourke pprietor of the sd. lands by purchas or mortgage as wee are informed This land is wast</p>					
Coll. Edmond Dwyre & Richard ffarrill Irish Papists	Three pts of a twelfth pt of Clone Imlenton	£ 28 : 00 : 00	Arable Pasture 20 : 00 : 00 08 : 00 : 00	£ 000 : 00 : 00	<i>li s d</i> 07 : 00 : 00
Derby Hogan of Clon Imlenton Irish Papist	The other 4th pt of the sd twelfth of Clonymlonton	£ 10 : 00 : 00	Arable Pasture 08 : 00 : 00 02 : 00 : 00	£ 000 : 00 : 00	<i>li</i> 02 : 00 : 00
<p>The sd lands being bounded on the west wth Solloghodbegg in Solloghodbegg Parish on the east and north wth. Grainge in Duneoughill Parish and on the South Emiligh in this Parish</p> <p>The sd. Richard ffarrill pprietor of the one moytie of Cloneomlonton in fee by descent</p> <p>The sd Derby Hogan pprietor of the 4th pt. by descent</p> <p>The sd Edmond O Dwyre pprietor of the 4th pt by purchas this land is wast</p>					

The sd Colll. Edmond Dwyier Irish Papist	Ballybeg ye 3oth pt of a colpe	£ 16 : 00 : 00	Arable	£ 16 : 00 : 00	£ 000 : 00 : 00	li 04 : 00 : 00
	The sd. land is bounded on the South and North wth Dooneoghill Parish, on the East and West wth the Gleabeland of Kilmilton in this Parish			The sd Edmond O Dwyer pprietor by way of Purchas or mortgage (as wee are informed) The sd land is wast without Improvemt		
James Earle of Ormond Sr Hardres Waller	of BallymcEdmond & Courles cont the tenth pt of a colpe	£ 60 : 00 : 00	Arable Pasture	£ 40 : 00 : 00 20 : 00 : 00	£ 000 : 00 : 00	li 12 : 00 : 00
	The sd land is bounded on the south and east by Grenane in Tamplenee Parish on the west wth. Rathnyvine in Tippiary Parish and on the north wth Shanballymore in Kilmilcon Parish			The sd Earle of Ormond pprietor thereof in fee by purchas before the Rebellion The sd Sr. Hardres Waller Tennt thereof in 1640 This land is waste		
The Tottall	The sume of all the lands in this Parish is	Number of plant acres by estimat	Quantity pfitable		Quantity unprofitable	Value of all the sd lands
		£ 262 :	£ 262		= = =	li 60

The Parish of Solloghodmore & Part of Castletown Parish in this Barrony

pa 61

THE MEARES AND BOUNDS of the sd Parish & part Parish at large sett forth with the severall Towneshippes And pcells of land therein conteyned And the tythes of the sd. Parish & pparish

AND FIRST BEGINING at a gutter bounded on the south wth. Barronstowne in the Parish of Tippiary and along that gutter to a bogg bounded by the lands of Ballycohy in Sronell parish and a long by a gutter through the sd. bogg unto a foord called Agharlomane bounded by the quarter colpe of BollynySallagh in the Parish of Cullin, and from that foord to a heigh lane bounded by Ballyrenoge in Cullin parish, in the west of this parish, and from that lane by a little brooke to a foord called Agh Icley bounded by Longforte in the Barony of Quonagh in the County of Lymicke and from the sd. foord along by a little brooke to the foord called Aghmore bounded by Kill Inurry in the sd. Barrony of Quonagh and County of Lymicke and from the sd. foord to the foord called Aghbullighane bounded by the lands of Tome in the Parish of Tome & Territory of Killnamanagh in the North of this parish and

from the sd. foord by a little brooke to a gutter bounded by Cappangurrane in Killnamanagh and from the sd Gutter by Liscreagh in Kilnamanagh and from the sd. brook to a place called Ruanne-barnenderige bounded by the eight pt colpe of Barninderrig in Duneoghill Parish in the east and from that Ruan Southwards along by a gutter called Keagorrin to a little brooke or Rivolett called the River of Reiskavally, and a long that river to a brooke bounded on the twentieth pt colpe of Copperatten in Duneoghill Parish and from that brooke along by the lands of Gort Inirick to a place called Keile Igarry bounded by the colpe of Solloghodmore, and from Keile Igarry to a quicksett ditch on the Parke neere Solloghodmore mill bounded by the lands of Solloghodbegg in Solloghodbegg Parish and from the sd ditch along by a gutter to Solloghodbegg bounded by the lands of Keile in Solloghod-

PARISH OF SOLLOHEDMORE AND PART OF CASTLETOWNE PARISH 53

begg Parish, and from the sd gutter along by other gutters bounded by the lands of Carrin in Tippary Parish, & from the sd gutter through a bogg where runns a gutter thence to the qrter colpe of Barronstowne afforesd where wee first begunn

The sd. Parish lyeth intirly in the Barrony of Clanwilliam the two pts of the Tythes thereof being Impropiat conferred many yeares sithence by Pattent from the Crowne on the Earle of Ormond (as wee are informed) And the other third pt belonging to the viccar

The Tythes great & small of the li
sd. Parish was worth in 1640 - 060:00:00

In the sd Parish (wthn three miles of Cullin there are 160 plantacon acres of timberwood (vizt) in Solloghod sixtie acres & in the colpe of Killsallagh one hundred acres

The ruines of an old mill stands in Solloghodmore & Clonebricke pt of Solloghode colpe stands a demolished castle wth the ruines of a Mill the rest of the sd land is all pfitable, arable pasture & meddow

The afforesd. Parish contayneth the sefall colpes under written (vizt) the colpe of Solloghodmore & the colpe of Killsallagh All the Parish is wast

31

THE PARISH OF SALLAGHODMORE & PART OF CASTLETOWNE PARISH IN THIS BARRONY pa 62

Proprietors names in 1640	Denominaçon of lands	Number of plant acres by estimat	Lands pfitable & the quantity	Lands unpfitable and ye quzntity	Value of the whole & each of ye sd lands
Derby Duffe Ryan of Solloghodmore Esqr. Irish Papist	Solloghodmore one colpe wanting the eight pt of a colpe	1120:00:00	Arable 640:00:00 Meadow 160:00:00 Pasture 200:00:00 timber wood } 120:00:00	000:00:00	li 150:00:00
<p>The sd land is bounded on the west by Cullin in Cullin Parish, on the north wth Tome in Tome Parish in Killnemanagh on the South wth. Tippary in Tippary Parish, and on the east wth. Solloghodbegg in Solloghodbegg Parish</p> <p>The sd Derby Duffe Ryan pprietor of the sd lands in fee by descent from his Ancestors. Uppon the sd lands stands fower thatcht houses and twenty cabbins the ruines of an old mill & a church</p>					
The sd. Derby Duffe Ryan Esqr Derby McMellaglen Ryan Cormuck Ryan & John McTeige all of Killsallagh Irish Papists	Killsallagh cont one colpe of land	812:00:00	Arable 300:00:00 Meadow 024:00:00 Rugh 368:00:00 pastur Timber wood & grove } 120:00:00	000:00:00	li 95:00:00
<p>The sd. land is bounded by Solloghodmore in this parish on the south wth Tome in Tome parish in Killnemanagh on the north wth. Duneoghill in Duneoghill Parish on the east, and on the west wth. Longfoord in the county of Lymricke</p> <p>The sd Darby Duffe pprietor of halfe a colpe thereof (whereof Clonebricke is pt) in fee by descent from his ancestors</p> <p>The sd Derby McMellaghlen Inheritor of Knockveallaghy being the eight pt of the sd colpe in fee by descent</p> <p>The sd. Connor Ryan Inheritor by descent from his Ancestors of Bollinvoryn being the eight pt of a colpe</p> <p>The sd Cormuck Ryan and John McTeige pprietors of flayle being the eight pt of the sd. colpe in fee by descent from ther Ancestors</p> <p>The sd. Cormuck Ryan pprietor of Bonnovoy by way of Mortgage being the Inheritance of Derby Duffe Ryan being one eight pt of the sd. colpe</p> <p>On the sd lands (vizt) Clonebrick stands a castle demolished and the ruines of an old mill</p> <p>The sd colpe is totally wast</p>					
		Number of plant acres by estimat	Quantity pfitable	Quantity Unprofitable	Value of all the sd lands
The Tottall	The sume of all the lands in this Parish is	1932:	1932:	— — —	li 245

The Parish of Solloghodbegge

pa 63

THE MEARES AND BOUNDS of the sd Parish at large set forth wth. the severall Townshipps and pcells of land therein contayned And the Tythes of the sd. Parish

AND FIRST BEGINING at a bogg called Keanagherin bounded on the South wth Currane-more in Tippiary Parish, and through a continued bogg to a ditch fenced wth a quicksett bounded by Solloghodomore on the west & from that ditch along a Shrubbywood to a place called Gort Inerick bounded Solloghodomore and from Gort Inerick along a ditch to a brooke bounded by Reiskevally in Duneoghill Parish on the North of this Parish, and from the sd brooke along by the playnes of Gortnacowly to a ditch bounded by Capparaten in Duneoghill Parish in the East and from the sd ditch along to a foord called Aghcopperatten bounded by Capparatten afforesd. and from the sd foord along by a brooke called Glassybeallancuny to the ford called Aghbeallancuny bounded by the lands of Lissindermody in Duneoghill Parish and pt of the halfe colpe of Duneoghill in the North and from the sd foord along by a gutter to Rathglass bounded by the lands of Grenane in Tamplenoë Parish and from Rathglass to the foord called Aghlohodybegge bounded by the lands of Shanballymore in Kilmilcon Parish, and from the sd

foord along a gutter to a bush called Skaghgreenerath bounded by the colpe of Tipperary and from the sd. Bush to Carranmore afforesd on the South where wee first begunn

The sd. Parish lyeth in the Barrony of Clanwilliam. The whole Tythe great and small of the sd. Parish belongeth to the Viccar and was *li* worth in 1640 - - - 020:00:00

In the sd parish there are a hundred plantacon acres of timberwood standing in the quarter colpe of Solloghodbegge within mile to Grenane Garison

The rest of the lands of the sd. parish are good arable meddowes & champion ground

The old brocken castle of Solloghodbegge Irrepayreable & the stumpe of a castle in Kile wanting repayre stands in the sd Parish

The afforesd Parish contayneth sefall colpes of land heere under written (vizt) the quarter colpe of Solloghodbegge, & the halfe colpe of Kile and Raheene

The sd Parish is totally wast

32

THE PARISH OF SOLLOGHODBEGGE

pa 64

Proprietors names in 1640	Denominacon of lands	Number of plant acres by estimat	Lands pfitable and the quantity	Lands unpfitable and the quantity	Value of the whole & each of the sd lands
Richard Butler George English both of Solloghodbegg Irish Papists	Solloghodbegg one quarter of a colpe	A 355 : 00 : 00	Arable 192 : 00 : 00 Medow 040 : 00 : 00 pasture 043 : 00 : 00 timber 080 : 00 : 00 woode	A 000 : 00 : 00	<i>li</i> 60 : 00 : 00
<p>The sd land is bounded on the east and north wth. Duneoghill in Duneoghill Parish on the West by Sollaghodomore in Sollaghodomore Parish, and on the South wth the lands of Grenane in Tamplenoë Parish</p> <p>The sd Richard Butler pprietor of the two pts of the sd qrtter colpe by grant from William English Decēd foster father to the sd Richard about sixty yeares past (as wee are informed)</p> <p>The sd George pprietor of the other third pt in fee by Descent from his Ancestors</p> <p>On the topp of Sollaghodbegg hill stands the stumpe of a castle Irepayreable</p> <p>The sd land is wast without Improvemt.</p>					

Eustas English of Kile Gent	One quarter of a third pt of a qrter colpe of the halfe colpe of Kile & Raheene	£ 308 : 00 : 00	Arable Meadow Pasture	£ 244 : 00 : 00 024 : 00 : 00 040 : 00 : 00	£ 000 : 00 : 00	li 60 : 00 : 00
Wm. English and Thomas Baker	The twelfth pt of a colpe in Kile afforesd.	£ 116 : 00 : 00	Arable Meddow	£ 100 : 00 : 00 016 : 00 : 00	000 : 00 : 00	li 20 : 00 : 00
James English & Piers English of Gort Inerick	Pt of Kile affore- sd called Gort Inericke con- taining the 10th pt of a colpe	116 : 00 : 00	Arable Meddow	£ 100 : 00 : 00 016 : 00 : 00	£ 000 : 00 : 00	li 20 : 00 : 00
Irish Papists	<p>The sd land is bounded on the west with Solloghodmore Parish in the south and east with Tippary in the Parish of Tippary and on the North with Duneoghill Parish</p> <p>The sd Eustace, William, James and Piers English pprietors of the sd halfe colpe in fee by descent from their Ancestors being coheres</p> <p>The sd. Thomas Baker had a mortgage before the Rebellion of the sd Piers Englishes moytie in Gort Inerick and the twelfth pt colpe to Kile belonging to William English as wee are informed</p> <p>On the lands of Ratheene stands a stumpe of a castle out of repayre</p>					

		Number of plant acres by estimat	Quantity pfitable	Quantity unpfitable	Value of all the sd lands
The Tottall	The sume of all ye lands in this parish is	£ 895	£ 895 :	— — —	li 160

The Parish of Cullyn

pa 65

THE MEARES & BOUNDS of the sd. Parish at large set forth wth. the seſvall Townshipps & parcells of land therein contayned and ye tythes of ye sd Parish.

AND FIRST BEGINING at the foord called Aghbreanloghrye bounded on the west of the sd parish of Cullin by the pld of Ballynitty in the County of Lymicke and from the sd foord along sevall ditches to an old beatten heigh way in a shrubby wood bounded by Kilenagonyny in the County of Lymick on the north of the sd Parish from the sd. Kilenagonyny through an old heigh way wch is called Bohirnastange to Rathleana being an old moate bounded by the lands of Stange in the county of Lymericke and from

the sd old moate of Rathleana along in a ditch by a well called toburnavine bounded by the lands of Pollardstowne in the County of Lymicke on the east of this Parish, and from the sd well of Toburnavine along a ditch to the old gate of Ballyhenry meareing with the colpe of Sollughode, and from the sd Gate along a ditch to a foord called Aghcallybeara on the South of this Parish bounded wth the colpe of Sronell and from the sd foord along by a beatten heigh way to a hill called Knockanenasiage bounded wth Ballya-

gleny pcell of the colpe of Sronell, & from the sd. Knockannasiage in a heigh Antient way to a Tougher called Ballynolty Tougher bounded by the Twelfth pt colpe of Ballyrobbin in the Parish of Killcornane and from the sd. Tougher in a ditch to a bog gcalled the Bogg of Sranvine bounded by the halfe colpe of Ballynacree in the Parish of Emly and from the sd bogg along a

gutter that runns to the foord called Aghbrene-
loghrie where wee first begunn.
The sd Parish lyeth intirely in the Barrony of Clanwilliam The Tythes be-
longing to the Viccar of Cullin li
was worth in 1640 - - 040 : 00 : 00
The sd. Parish contayneth one colpe & one quarter being the whole Parish.

Proprietors names in 1640	Denominacon of lands	Number of plant acres by estimat	Lands pfitable and ye quantity		Lands unpfitable and ye quantity	Value of the whole & each of the sd lands
Barnaby Earle of Thomond	Cullin one colpe & one quarter	A 1500 : 00 : 00	Arable	A 1200 : 00 : 00	A 000 : 00 : 00	li 100 : 00 : 00
Gamaliell Warters of Cullin Esqr. Lessee	<p>The sd. lands are bounded on the East with ye colpe of Sallaghod in the Parish of Sollaghod on the south wth the colpe of Sronill in the Parish Sronell on the west wth the tenth pt colpe of Kilcornane in the parish of Kilcornane, and on the North wth the pld of Ballyfirrin in the county of Lyflick.</p> <p>The sd Earle of Thomond pprietor in fee</p> <p>of the sd. one colpe & one qrter in fee by descent from his Ancestors</p> <p>The sd. Gamaliell Warters Lessee of the sd lands (as wee are informed)</p> <p>Uppon the sd lands stands a castle in good repayre & a mill wth sevall thatcht houses inhabitted</p>					
		Number of plantn acres by estimat	Quantity pfitable		Quantity unprofitable	Value of all the sd. lands
The Tottall	The sume of all the lands in this Parish is	A 1500 :	A 1500		= = =	li 100

The Parish of Sronill

THE MEARES AND BOUNDS of the sd parish at large sett forth wth the severall Towneshippes and parcells of land therein conteyned and the tythes of the sd. Parish

AND FIRST BEGINING on the north of the sd Parish at a foord called Aghcallybeary bounded by the quarter colpe of Bolvinsallagh in the parish of Cullin and from that foord along by a brooke goeing to the foord called Aghballyna-gottinagh bounded by the colpe of Sollaghod, and from that foord by a gutter goeing to the lane called bohirroe on the east of this Parish bounded by the quarter of Ballynamoght and

Barronstowne in the Parish of Tippary and from the sd Bohirroe in a ditch that goes to the River Ara bounded on the South by the Sixth pt colpe of Ballynahowe in the Parish of Brewes and along the sd River to the foord called Agh Ivillin bounded on the West by the sixth pt colpe of Lattenbegg in the Parish of Latten and from the sd foord by a gutter to a place called Bollynyn-dorish bounded by the third pt colpe of Gort

PARISH OF SRONILL

57

Ivare in the Parish of Lathen and from the sd. Bollynyndorish by a quicksett ditch to the foord of Aghcallybeary where wee first begunn

The sd. Parish lyeth in the Barrony of Clanwilliam the two pts of the Tythes thereof being Impropriat belonging to the Earle of Ormond by Pattent from the Crowne The other third pt belonging to the viccar

The Tythes great & small of the li s d sd. Parish was worth in 1640 - 020 : 00 : 00

In the sd. Parish is two plantaçon acres of Gleabland belonging to the viccar and valued in 1640 000 : 06 : 08

The sd two acres of Gleabland are situated close by the churchyard of Sroniell on the East of the sd Church lying and being in the third pt colpe of Sronill Towne and is finced aboute wth. a ditch

The sd Parish contayneth onely the colpe of Sronill

Proprietors names in 1640	Denominaçon of lands	Number of plant acres by estimat	Lands pfitable & the quantity	Lands unpfitable and the quantity	Value of the whole & each of the sd lands
Connor Hiffernan of Michels-towne in the County of Lyfmicke Miles Hiffernan of Ballin-glanny & Derby Hiffernan of Garran-scotty Irish Papist	Ballycoghy Gar-rinscotty & East-ballynard one third pt of a colpe	A 360 : 00 : 00	Arable Meddow Pasture A 240 : 00 : 00 040 : 00 : 00 080 : 00 : 00	A 000 : 00 : 00	li 060 : 00 : 00
<p>The sd. Third pt is bounded on the North by the qrtter colpe of Bollinsallagh in the Parish of Cullin, on the east by the qrtter colpe of Barronstowne and Ballynamoght in Tippary Parish, on the South by the third pt colpe of Sronill Towne, & on the West by the two thirds of a colpe in Ballinconry both in the Parish of Sronill</p> <p>The sd. Connor Hiffernan pprietor of pt. of the sd. third pt colpe in fee by descent from his Ancestors</p> <p>The sd. Miles Hiffernane pprietor of pt of the sd third pt colpe in fee by descent from his Ancestors</p> <p>The sd. Derby Hiffernane pprietor of pt of the sd third pt colpe in fee by descent from his Ancestors</p> <p>The sd land is not cleerey devided betweene the sd Coheires whereby each proprietors pportion may be ptticularly bounded</p> <p>The sd land is wast without Improvemt.</p>					

THE PARISH OF SRONILL

pa 67

Proprietors names in 1640	Denominaçon of lands	Number of plant acres by estimat	Lands pfitable & the quantity	Lands un-pfitable and the quantity	Value of the whole & each of the sd lands
The Lord of Castle Connell Irish Papist	Sronill Towne the third pt of a colpe	A 300 : 00 : 00	Arable Meddow pasture A 200 : 00 : 00 020 : 00 : 00 070 : 00 : 00	Redd } Mount } A 10 : 00 : 00?	li 080 : 00 : 00
<p>The sd. third pt is bounded on the North wth. Ballycohy in this parish on the east wth. Ballynamogh in Tippary Parish on the south wth the lands of Ballynahow in Brewis Parish, and on the west wth the lands of Lattenbegg in the Parish of Latten</p> <p>The sd Lord of Castle Connell pprietor of the sd. lands in fee by descent from his Ancestors</p> <p>Upon the sd lands stands a good thatcht house wth. divers cabbins</p> <p>This land is wast without any Improvet.</p>					

Sr John Magrath of Allyvollane Irish Papist	Ballytonry the two third pts of the two thirds of a colpe	£ 240 : 00 : 00	Arable Meddow pasture	200 : 00 : 00 010 : 00 : 00 025 : 00 : 00	Mount £ 05 : 00 : 00 ⁷	li 40 : 00 : 00
	<p>The sd lands are bounded on the North with the lands of Garrinscotty on the east with the lands of Ballycoghy on the South with the lands of Sronill Towne & on the west with the lands of Ballinturcley</p> <p>The sd. Sr John Magrath pprietor of the sd lands by purchas long before the Rebellion Uppon the sd. lands stands a good thatcht house and noe other Improvemt.</p>					
Mathew Hiffernan of Ballin- glanny Irish Papist	West Ballinglanny one third pt of a third pt of a colpe	£ 100 : 00 : 00	Arable Medow pasture	70 : 00 : 00 10 : 00 : 00 15 : 00 : 00	Mount £ 05 : 00 : 00	li 020 : 00 : 00
	<p>The sd. land is bounded on the north with the lands of Knockannoshouck in the Parish of Cullin on the East with the lands of East Ballinglanny in Latten pish on the South with the lands of Ballinconry in this Parish and</p> <p>on the west with the lands of Gort Incley in the Parish of Latten The sd Mathew Hiffernan pprietor in fee by descent from his Ancestors. This land is wast without Improvemt.</p>					
The Tottall	The sume of all the lands in this Parish is	Number of plant acres by estimat	Quantity pfitable	Quantity unprofitable	Value of all the sd. lands	
		£ 1000 :	£ 980 :	£ 20 :	li 200	

The Parish of Latten

THÿ MEARES AND BOUNDS of the sd Parish at
large sett forth wth the severall Towneshippes and
pcells of land therein contayned and the Tythes
of the sd Parish

AND FIRST BEGINING at a ffoord called Aghtohir-
keally on the west of this Parish bounded by the
twelfth pt colpe of ffarrinanry in Emly Parish,
and from that ffoord in a heigh Antient roade to
a moate called Knockanerobine bounded by the
eight pt of a colpe in Ballyrobbin in the parish of
Killcornane on the north of this parish and from
that moate by an old ditch to a heigh way called
the Roade of Knockanerosse bounded by the
eight pt colpe of Ballinrobbin in the Parish of
Killcornane, and from the sd. Roade of Knockane-
rosse along a lane to a Glinn called Ballinglanny
bounded by the third pt colpe in Ballinglanny

and Garrinscotty in the parish of Sronill, and
from the sd. Glinn in a gutter goeing to the foord
called Agh Ivollin bounded by the two third pts
of a colpe of Ballyconry in the parish of Sronill
on the east of this parish, and from that foord in
a spring rung to the foord called Aghbollyatten
bounded by the sixth pt colpe of Ballynagleragh
in the Parish of Brewse and from that foord in
a heigh beatten Roade that goes to the foord
called Aghballynagleragh bounded by the colpe
of Bruise, and from the sd foord by a spring
running to the bogg called Curragh Kilepatrick
bounded by the sixth pt colpe of Ballynam-

rossagh in the Parish of Bruise, and from the sd bogg along a gutter that goes to a Locke called Loghally on the south of this parish bounded by the third pt colpe of Knockballynamolagh in the Parish of Galbally & from that Logh in a glinn that leadeth to a bogg called Curragh-keilerosse bounded by the sixth pt colpe of Ballywoyre in the parish of Galbally and from the sd bogg along a gutter that goes to a foord called Aghtohirlatten bounded by the third pt colpe of Lisobehane in the parish of Emly, and from the sd. foord along by a spring that runns to the foord called Aghtohirkelly where we first begann.

The sd. Parish lyeth in the barrony of Clanwilliam the whole tythes of the sd parish belonging to the viccar thereof

The Tythes great and small of *li* the sd Parish was worth in 1640 030 : 00 : 00

The sd Parish contayneth the sevall colpes heereunderwritten (vizt) The colpe of Latten, the third pt of a colpe in Knockorden The sixth pt of a colpe of Kilpatrick The sixth pt colpe of Killrosse.

In all one colpe and two thirds pts of a colpe.

THE PARISH OF LATTIN

pa 69

Proprietors names in 1640	Denominacon of lands	Number of plant acres by estimat	Lands pfitable & the quantity		Lands unprofitable and the quantity	Value of the whole & each of the sd lands.
Mortagh Hiffernan of Latten gt Irish Papist	Glanbane and Illanenaguppoge the third pt of a Colpe	£ 280 : 00 : 00	Arable	£ 260 : 00 : 00	£ 000 : 00 : 00	li 040 : 00 : 00
	The sd third pt colpe is bounded on the north by the halfe colpe of Ballincree in Emly Parish, on the east by the sixth pt colpe of Cooleeneapishy on the South by the sixth pt colpe of Lattenmore both in this parish, and on the West by the halfe colpe of Clasdrome Ismith in the Parish of Emly					The sd Mortagh Hiffernan pprietor in fee of the sd third pt colpe by descent Uppon the sd lands stands some cabbins ptly Inhabitted
Mortagh Hiffernane of Latten Irish Papist	Lattenmore one sixth pt of a colpe	£ 140 : 00 : 00	Arable	£ 080 : 00 : 00	£ 000 : 00 : 00	li 20 : 00 : 00
Thomas Baker	The sd land is bounded on the North wth. the lands of Cooleenenapishy on the east wth the lands of Lattenbegg on the south in the Gutter mearing wth the lands of Knockorden all in this Parish, and on the west by the foord called Aghtohirlatten bounding by the lane of Lissoclethane in the Parish of Emly.					The sd Mortagh Hiffernan pprietor of the sd. lands in fee by Descent from his Ancestors The sd Thomas Baker mortgagee of the sd lands Uppon the sd. lands stands divers cabbins Inhabitted

Connor Hiffernan of Cooleenena-pissy Irish Papist	The sixth pt colpe in Lattenbegg and Culleena-pissy	A 220 : 00 : 00	Arable Meadow Pasture	A 160 : 00 : 00 040 : 00 : 00 020 : 00 : 00	A 000 : 00 : 00	li 040 : 00 : 00
Thomas Baker	<p>The sd land is bounded with the lands of Ballyrobin in the Parish of Killcornan on the north, on the east by the lands of Gortanvarde meareing with the lands of Knockordane on the south; and on the west with the lands of Lattenmore all in this Parish</p> <p>The sd. Connor Hiffernan pprietor in fee of the sd lands by descent from his Ancestors</p> <p>The sd Thomas Backer mortgagee of the sd lands as wee are informed</p> <p>Upon the sd lands stands a good thatcht house wth divers cabbins. And at present wast</p>					

35

THE PARISH OF LATTIN

pa 70

Proprietors names in 1640	Denominaçon of lands	Number of plant acres by estimat	Lands pfitable and ye quantity		Lands anpfitable and ye quantity	Value of the whole & each of ye sd lands
Dority Hiffernan of Gort Ivard Irish Papist	The third pt colpe in Lattenbegg and Gort Ivard	A 440 : 00 : 00	Arable Meadow Pasture	300 : 00 : 00 040 : 00 : 00 100 : 00 : 00	A 000 : 00 : 00	li 60 : 00 : 00
	<p>The sd. Third pt colpe is bounded on the North wth the lands of Ballynoulty in the parish of Cullin on the east wth the lands of Ballinglanny in the Parish of Sronill on the South wth the lands of Knockardane, and on the west wth Lattenmore both in this parish.</p> <p>The sd Dority Hiffernan pprietrix in fee by descent from hir Ancestors</p> <p>This land is wast without Improvemt.</p>					
Connor Hiffernan Miles Hiffernan & Walter Bourke of Latten Irish Papists	Ballinturcley the twelfth pt of a colpe	A 55 : 00 : 00	Arable Meadow pasture	A 40 : 00 : 00 05 : 00 : 00 10 : 00 : 00	A 000 : 00 : 00	li 08 : 00 : 00
	<p>The sd. twelfth pt colpe is bounded on the north wth the lands of Gortinvarde in this parish, on the east wth the lands of Ballinconry in the parish of Sronill, on the south wth the lands of Lattenbegg, and on the west wth. the lands of Lattenmore both in this parish</p> <p>The sd. Walter Bourke pprietor of a pt of the sd lands by purchas long before 1640</p> <p>The sd Miles and Connor Hiffernan pprietors of the rest of the sd lands in fee by descent from their ancestors</p> <p>The sd lands is not cleerely devided betwene the sd pprietors whereby it may be pticularly bounded the pasture being held in comon this land is wast</p>					
Sr John Magrath of Allyvollane Irish Papist Thomas Baker	Knockordane one third pt of a colpe	A 370 : 00 : 00	Arable Meadow pasture	280 : 00 : 00 040 : 00 : 00 050 : 00 : 00	A 000 : 00 : 00	li 70 : 00 : 00
	<p>The sd land is bounded on the north wth the lands of Lattinmore in Lattin Parish on the East wth the lands of Ballynagleragh in Bruise Parish, on the South wth the lands of Kilpatrick and on the west wth the lands of Clasnarnona both in this parish.</p> <p>The sd. Sr John Magrath pprietor in fee of the sd land in fee by Descent from his Ancestors</p> <p>The sd Thomas Backer leassee of the sd. lands (as wee are informed)</p> <p>Upon the sd lands stands a bournt castle wth a little Bawne wanting repayre the land is wast without improvemt.</p>					

PARISH OF KYLCORNANE

61

THE PARISH OF LATTEN

pa 71

Proprietors names in 1640	Denominaçon of lands	Number of plant acres by estimat	Lands pfitable and the quantity	Lands unprofitable and ye quantity	Value of the whole & each of ye sd lands
Sr John Magrath of Allyvollane Irish Papist	Kilepatrick the sixth pt of a colpe	£ 208 : 00 : 00	Arable £ 180 : 00 : 00 Meadow £ 010 : 00 : 00 pasture £ 010 : 00 : 00	Mount £ 08 : 00 : 00	li 030 : 00 : 00
Thomas Backer	<p>The sd land is bounded on the North with the lands of Knockordan in this Parish on the East wth. the lands of Rathmihill in the parish of Bruise in the south with the lands of Knockballynamellagh in the Parish of Galbally and on the west with the lands of Kilerosse in this Parish</p> <p>The sd Sr John Magrath pprietor in fee of the sd lands by descent from his Ancestors The sd Thomas Backer mortgagee of the sd lands This land is wast without Improvemt</p>				
Sr John Magrath of Allyvollane Irish Papist	Kilerosse the sixth pt of a colpe	£ 200 : 00 : 00	Arable £ 140 : 00 : 00 Meadow £ 040 : 00 : 00 Pasture £ 010 : 00 : 00	Mount £ 10 : 00 : 00	li 30 : 00 : 00
	<p>The sd land is bounded on the North with the lands of Lisobehane in the Parish of Emly, on the East wth. the lands of Kilepatrick in this Parish on the South with the lands of Knockballynamollagh, and on the west with the lands of Ballyvoyre both in Parish of Galbally</p> <p>The sd Sr John Magrath pprietor of the sd lands in fee by descent from his Ancestors The sd land is wast without Improvemt.</p>				
		Number of plant acres by estimat	Quantity pfitable	Quantity unprofitable	Value of all the sd lands
The Tottall	The sume of all the lands in this Parish is	£ 1913 :	£ 1895 :	£ 18 :	li 298 :

The Parish of Killcornane

THE MEARES AND BOUNDS of the sd Parish at large sett forth with the severall Towneshippes and pcells of land therein contayned and the Tythes of the sd. Parish 36

THE PARISH OF KILLCORNE. pa 72

AND FIRST BEGINING at the foord called Aghbreanloghery on the North of the sd. Parish bounded by the pld of Ballynitty in the County of Lymrick and from the sd foord along a Gutter to a bog called Sranvine bounded by the qrter

colpe of Ballynulty in the Parish of Cullin on the east of the sd parish of Killcornane and from that bogg in a ditch to a heigh beatten way called the Road of Ballyrobin bounded by the sixth pt of a colpe of Culleenepissy in the Parish of Latten in the south of this parish and from the sd roade of

Ballyrobine in a ditch to a foord called Aghbeal-
lanagare bounded by the halfe pld of Garydurlish
in the County of Ly^mick and from the sd. foord
along a ditch to a causeway called Cloghane Ikitt
bounded by the halfe pld of Cloghkillyvarrin in
the County of Ly^micke on the west of this parish
and from that causeway along a gutter that falls
into the foord of Aghbreanloghery where wee
begunn

The sd. Parish lyeth in the barrony of
Clanwm the tythes great & small
thereof belonging to the viccar *li s d*
was worth in 1640 - - 05:00:00
The sd. Parish contayneth the number of
pt colpes heereunder written (vizt) The tenth
pt colpe of Kilcornane, and the eight pt colpe
of Ballyrobin In all one tenth & one eight
pt colpe

Proprietors names in 1640	Denominaçon of lands	Number of plantn acres by estimat	Lands pfitable & the quantity	Lands unpfitable & the quantity	Value of the whole & each of the sd lands
Derby Ryan of Sollaghod Esqr Irish Papist	Ballyrobin the eight pt of a colpe	^ 140:00:00	Arable Medow ^ 120:00:00 020:00:00	^ 000:00:00	<i>li</i> 15:00:00
	The sd land is bounded on the north with the lands of Ballynoulty on the east wth the sd land in the Parish of Cullin on the south by the sixth pt colpe of Culleenenapissy in ye Parish of Latten, and on the west wth the halfe colpe of Ballincree in the Parish of Emly The sd Derby Ryan pprietor of the sd lands in fee by descent Garrott fiz Gerald of Ballynard in ye County of Ly ^m ick mortgagee of the sd lands long before 1640 (as wee are informed Upon the sd lands stands a few cabbins at present wast				
		Number of plant acres by estimat	Quantity pfitable	Quantity unprofitable	Value of all the sd lands
The Tottall	The sume of all the lands in this parish is	^ 140	^ 140	= = =	<i>li</i> 15

Part of The Parish of Tample Ibridane

THE MEARES AND BOUNDS of the sd Parish at
large sett forth wth the severall Towneshipp
and pcells of land therein contayned and the
Tythes of the sd. Parish

pa 73

PART OF THE PARISH OF TAMPLE IBRIDANE

AND FIRST BEGINING at a foord called
Aghaneagreagh on the west of this Parish
bounded by the halfe pd of Carrykittle in the
County of Ly^mick and from the sd foord along
by a gutter to a foord called Aghcloghawoyny

bounded on the North by the pld of Ballynitty
in the County of Ly^micke and from the sd foord
in a lane leading to the foord called Aghcul-
leeneadowne bounded on the east by the twelfth
pt colpe of ffarrinnahy in the Parish of Emly and
from that foord along a ditch that goes to a foord

¹ Remainder of this parish in the barony of Coonagh, Co. Limerick.

PART OF THE PARISH OF TAMPLE IBRIDANE

63

called Aghcloghanevoy bounded on the south by Dunecomyn in the Parish of Emly and from that foord by a gutter that runns to the foord called Aghaneagreagh where wee begunn

The sd part parish lyeth in the Barrony of Clanwilliam The Tythes of the sd Parish being Impropriat belonging unto Sr John Browne of the Hospittall in the County of Lymicke by pattent from the Crowne (as wee are informed)

The tythes great and small of the sd part parish was worth *li* in 1640 - - - 015:00:00

The sd. Part Parish containeth the seŵall pts of colpes heereunder written (vizt) Clogh Iready and Killinalue one quarter colpe, Knock Ilegan the eight pt of a colpe In all one quarter and one eight pt of a colpe

Proprietors names in 1640	Denominacon of lands	Number of plant acres by estimat	Lands pfitable and ye quantity		Lands unpfitable and ye quantity	Value of the whole & each of ye sd lands
Miles Magrath of Clogh Iredy Irish Papist	Clogh Iready and Killinalue one qrter colpe	£ 160 : 00 : 00	Arable	£ 140 : 00 : 00	£ 000 : 00 : 00	li 030 : 00 : 00
	The sd. land is bounded on the North with the half pld of Carrigkitle in the county of Lymicke, on the east by the halfe pld of Garrydowly in the County of Lymricke, on the South by the twelfth pt colpe of ffarrin Inassy in the Parish of Emly and on the west by the pld of Cronill in the County of Lymick.					The sd. Miles Magrath pprietor of the sd qrter in fee by descent Upon the sd lands stands an old stumpe of a castle & som thatcht houses not inhabited
Sr Thomas Hurly of Knocklongly in the County of Lymick Irish Papist	Knock Ilegan the eight pt of a colpe	£ 100 : 00 : 00	Arable	£ 90 : 00 : 00	£ 000 : 00 : 00	li 10 : 00 : 00
	The sd eight pt colpe is bounded on the north with the halfe pld of Tample Ibridane in the County of Lymicke, on the east by the pld of Ballynietty in the sd County on the South with the halfe pld of Garrydowell and on the west with the halfe pld of Ballynagrigh both in the sd county					The sd Sr Thomas Hurly pprietor in fee by descent Uppon the sd lands stands som cabbins not Inhabitted
The Tottall	The sume of all ye lands in this Parish is	Number of plant acres by estimat	Quantity pfitable		Quantity unpfitable	Value of all the sd lands
		£ 260	£ 260		= = =	li 40 :

The Parish of Emly

pa 74

THE MEARES AND BOUNDS of the sd Parish at large set forth with the severall Towneshippes and pcells of land therein containd And the Tythes of the sd Parish

AND FIRST BEGINING at a foord called Aghbel-
labrone on the north of the sd. Parish bounded
by the pld of Cromull in the County of Lymericke
and from that foord along in a gutter that falls
into a spring called Glassyballyknaveine bounded
by the halfe quarter colpe of Clogh Iriedy in the
Parish of Tample Ibridane and by that spring to
a foord called Aghbellanagare bounded by the
halfe pld of Garrydulish in the County of
Lymerick and from that foord along by a Spring
that goes along to the bogg called Ballyrobbyn
bounded by the twelfth pt colpe of Ballyrobyn in
the parish of Killcornane and from that bogg
along in a ditch that goes to a moate called
Knockanerobbin bounded by the third pt colpe
of Glanebane & Ilanenegopoge on the East of
the sd. Parish of Emly and from the sd mote
along in a heigh antient way going to the foord
called Agthohirkelly bounded wth. the third pt
colpe of Glanebane in the Parish of Latten and
from that foord along in a gutter to the foord
called AghIclarine bounded wth. the sixth pt
colpe of Ballyvoyre in the parish of Galbally and
from that foord in a heigh antient way that leads
to the foord called Aghballyneale bounded on
the south wth the halfe pld of Corbally in the
county of Lymericke and from that foord along
in a gutter that runns to the foord called Aghne-
lure bounded by the pld of Knocklong in the
County of Lymerick on the west of the

parish and from that foord in a heigh Antient way that leades to ye foord called Aghgortnaboby bounded by the fower plds of Hospittall in the County of Lymericke, and from the sd foord along in a gutter that falls into the foord called Beallabrone where wee first begunn.

The sd parish lying and being in the Barrony of Clanwm. the one moytie of the Tythes thereof being Economie belonging to the Church of Emly. The other moytie belonging to the viccar of Emly

The Tythes both great and small of the sd parish was worth
in the year 1640 - - -

li	s.	d
060	00	00

The sd. Parish containeth ye sevall colpes heereunder written (vizt) The three colpes & a halfe of Emly, the halfe colpe of the Dignitaries, the sixth pt colpe of Dunecomynne, the sixth pt colpe of Castlemore, ye eight pt colpe of Bryanstowne, the eight pt colpe of Ballynegragh & Ballynoe the twelfth pt colpe of ffarrinnenassy in all fower colpes & two thirds pts of a colpe Emly Towne, Ballynacree, Lisboehane, Moynmore, Ballyologhane, Ballyvistia, Ballynyvine, Ballyhowne, Bertnos, Ballykirane, Gurteene, Chancellorsland Chantersland & Ardoghill being included wthin the above surrounds yett being Bishopps lands and returned pticularly in a brooke by themselves are heere omitted.

THE PARISH OF EMLY

pg. 75

Proprietors names in 1640	Denominacon of lands	Number of plant acres by estimat	Lands pfitable & the quantity	Lands unprofitable and the quantity	Value of the whole & each of ye sd lands
Sr Thomas Hurly of Knocklong in the County of Limericke Kt Irish Papist	Ballynoe and Ballynagananagh the eight pt of a colpe	<p>^</p> <p>120 : 00 : 00</p>	<p>Arable ^</p> <p>Medow 100 : 00 : 00</p> <p> 020 : 00 : 00</p>	<p>^</p> <p>000 : 00 : 00</p>	<p>l. s. d.</p> <p>15 : 00 : 00</p>
<p>The sd eight pt of a colpe is bounded on the north wth the third pt colpe of Lissobochane in this Parish on the east by the sixth pt colpe of Killrosse in the Parish of Latten on the South by the sixth pt colpe of Ballyvoyre in the Parish of Galbally, and on the west by the tenth pt colpe of Ardoghil in this parish</p> <p>The sd Sr. Thomas Hurly pprietor in fee by descent of the sd. eight pt colpe Upon the sd lands stands some cabbins but not Inhabitted</p>					

Sr. Thomas Hurly of Knocklongy in the County of Lymick Kt. Irish Papist	Ballinvrina the eight pt of a colpe	£ 120 = 00 = 00	Arable Meddow	£ 100 : 00 : 00 £ 020 : 00 : 00	£ 000 : 00 : 00	li s. d. 10 : 00 : 00
	<p>The sd halfe qrtter is bounded on the North by the lands of Hospittall in the County of Limericke, on the east by the sixth pte colpe of Bertnous on the South by the halfe colpe of Ballyowlaghane both in this parish and on the west wth. by the halfe plowland of Killfruish in the County of Lymerick</p> <p>The sd. Sr Thomas Harly pprietor in fee by descent from his Ancestors. Uppon the sd. lands stands some cabbins but not Inhabitted</p>					
Derby O Connor of Downe-comyne Gent Irish Papist	Downe Comyne the sixth pt of a colpe	£ 200 : 00 : 00	Arable Medow	£ 180 : 00 : 00 £ 020 : 00 : 00	£ 000 : 00 : 00	li s. d. 24 : 00 : 00
	<p>The sd. sixth pt colpe is bounded on the north by the plowland of Cromull in the County of Lymerick on the east wth the halfe quarter of Cloghiredy in the Parish of Tample Ibridane on the south by the tenth pt colpe of Chancellors land, and on the west by the third part colpe of Ballyvistea both in this parish</p> <p>The sd. Derby O Connor pprietor in fee of the sd sixth pt colpe by descent from his Ancestors Uppon the sd. lands stands som cabbins not Inhabitted</p>					

THE PARISH OF EMLY

pa 76

Proprietors names in 1640	Denominaçon of lands	Number of plant acres by estimat	Lands pfitable and ye quantity	Lands unpfitable and the quantity	Value of the whole & each of ye sd lands
Miles Magrath of Clogh Iready Gent Irish Papist	Castlemore the sixth pt of a colpe	£ 200 : 00 : 00	Arable Meddowes £ 180 : 00 : 00 £ 020 : 00 : 00	£ 000 : 00 : 00	li 24 : 00 : 00
<p>The said sixth part colpe is bounded on the North by the tenth pt colpe of Garteene on the east by the halfe colpe of Clasdromysmith both in this parish on the south by the pld of Bohircarrin in the County of Lymerick and on the west by the two third pts of a colpe of Moynemore in this Parish</p> <p>The sd Miles Magrath pprietor in fee of the sd. sixth pt colpe by descent Uppon the sd. lands stands some cabbins not Inhabitted</p>					
The Tottall	The sum of all ye lands in this Parish is	Number of plantn acres by estimat	Quantity pfitable	Quantity unprofitable	Value of all the sd lands
		£ 640 :	£ 640 :	= = =	li 73
The sume tottall of all the lands in this Barrony is		Number of plant acres by estimat	Quantity pfitable	Quantity unprofitable	Value of all the lands in this Barrony
		£ 46355	£ 39499 :	£ 6856	li s. d. 4209 : 10 : 00

This Inquisition of the Barrony of Clanwilliam was taken before us at Cashell in the sd. County of Tippiary the 24th day of July, 1654.

H. Paris : Char. Blount Jo : Booker

INDEX OF ENGLISH PROTESTANTS

B

Backer Thomas of¹ pa 64. pa 69 : pa 70.

C

Corke Earle pa 26

O

Ormond Countess pa : 8 pa 10 : pa 18 : pa 21 : pa 29
pa 30 : pa 31 : pa 33 : pa 47 : pa 51 : pa 57 :

P

Parcivill Sr. Phillipp pa : 14 : pa 15 :

T

Thomond Earle pa : 8 : pa 65 :

W

Waller Sr Hardress pa : 15 : pa 57 : pa 58 : pa 59 : pa 60
Waters Gamallie of Cullin Esqr. pa : 65 :

INDEX OF IRISH PAPISTS

B

Butler, oge James of Killvoelagher Pa : 7 : pa 17 : pa :
21 : pa 39 :

Bristy Geffry of Cahirbristy pa : 8 :

Bourk Theobald of Lissin Irea Pa : 9

Bourke Theobald of Lassenny Pa : 12

Butler Richard of Killcash Pa : 14 : Pa : 58

Bourke Richard of Drishane Pa : 14 :

Bourke Ullick of the same Pa. 14 :

Butler Richard of Ballynakill Pa : 17 : Pa : 18 :

Butler Piers of Shanballyduffe Pa : 18 :

Bourke John of Towereene Pa : 18

Bourke John of Scart Pa : 18

Butler Edward of Widdingstowne Pa 19 : Pa 24 :

Bourke David of Curraghanea Pa : 21 :

Butler Theobald of Lismchugh Pa : 21 :

Butler Edward of Ballyberrane Pa : 23 :

Butler Piers of Bansigh Pa : 23 :

Bourk Theobald of Rossydhrohid pa. 23.

Boyton Patrick of Thomastowne Pa 24 : Pa 30 :

Bryen ô Anthony of Cullinagh Pa 27

Burgett Thomas of Lissinarrhue Pa 27

Bourke David of Camyea Pa : 29 :

Bourke Thomas of Knockballynoe Pa : 31 :

Bourke John of the same Pa : 31 :

Bourke Theobald of Allin Pa : 35 : Pa : 46

Bourke Walter of Ballyglasse Pa : 36 : Pa : 40 Pa : 51

Bourke Rowland of Cleynnekeany Pa : 36

Bryen ô Kenedy of Lisnagale Pa : 37 :

Brittas Lord Barron Pa : 38 : Pa 43 :

Butler Thomas of Pollardstowne Pa : 39 :

Bourke Edmond of Garryduffe Pa : 40 :

Butler James of Ballynahensy Pa : 40 :

Bourke John of Tipperary Pa 45

Bourke Thomas of Dromecleife Pa 51

Bourke John of Allin Pa 54 : Pa : 55

Boyton Edward of Thomastowne Pa : 55

Bourke Edmond of Shanballymore Pa : 59 : Pa : 60

Butler Richard of Sollaghodbegg Pa : 64 :

Bourke Walter of Latten Pa 70

C

Cantwell John of Ballymckeady Pa 10 : Pa : 25 : Pa 30 :
Pa 47.

Connor ô Derby of Downe Comine Pa : 75 :

Castleconnell Lord Barron Pa 23 : Pa 67

Ceally Derby of Clonekeany Pa 35 : Pa 36

D.

Dwyre ô Donnogh of Gurrane Irahya Pa : 9 :

Dwyre ô Donnogh of Cule Inure pa 10.

Dunboyne Lord Barron Pa 43

Dwyre Edmond of—pa 56 pa 60.

Dwyre Daniell of Monea Pa 58 :

E

English Eustace of Kile Pa : 45 : Pa 64

English George of Sollaghodbegg Pa 64 :

English William of Keile Pa : 64 :

English James of Gort Inerick Pa : 64 :

English Piers of the same Pa : 64 :

F

Farrell Richard of Clone Imlonton. Pa 60 :

Fennell Garrott Doctor of Phisicke Pa 9 :

H.

Hogan oge Daniell of Allinhogane Pa 15 : Pa 54 :

Hogan Connor of Gurteenefennilly Pa : 15

Hiffernane Miles of Ballinglanny Pa : 42 : Pa 66 :

Hogan Edmond of Culenegonn Pa 52 : Pa 55

Hogan Wm. mc David of Pallis Pa : 54 :

Hogan Teige of Allin Pa 54 :

¹ So in Q. R. O. Copy.

INDEX OF IRISH PAPISTS—continued.

Hogan Daniell of Ballyskehane Pa 54
Hogan Lahen William of Ballydonnogh Pa 54 :
Hogan Meale Mahon of Ballydonnogh Pa 55
Hogan Garruffe Mahon of Palis Pa 55
Hogan Derby of Gort Igarran Pa 58

H

Hiffernan Connor of Michelstowne Pa 66 :
Hiffernan o Derby of Garrinscotty Pa : 66 :
Hiffernan Mathew of Ballyglanny Pa 67.
Hiffernan Mortagh of Latten Pa 69.
Hiffernan Connor of Cooleenenapissy Pa 69 :
Hiffernan Dorothy of Gort Ivard Pa. 70.
Hiffernan Connor of Latten Pa 70 :
Hiffernan Miles of the same pa : 70 :
Hurly Sr Thomas of Knocklongy Pa 73 : Pa 75 :

K

Kearny Richard Pa : 24 :

L

Laffan Richard of Barronstowne Pa : 46 :

M

Magrath Donnogh of Lisvonny Pa : 23
Magrath Sr John of Allevollane Pa : 25 : Pa 42 : Pa 67 :
pa 70 : pa 71.
Magrath Donnogh of Kilbeheny Pa 37.
Magrath Miles of Clogh Iready Pa 73 : Pa 76 :

N

Neale boy Hugh of Lynneane Pa : 58

O

Ormond Earle Pa 6 : Pa : 7 : Pa 11 : Pa 15 : Pa 33
Pa 46 : Pa 48 : pa 57 : pa 58 : pa 60 :

Q

Quirke Richard of Killoquirke pa 23 :

R

Rian Dermott of Sallaghodd Pa 12
Rian John of Comykerry : Pa 12
Roch Miles of Macanagh : Pa 26
Rian oge William of Cordangen Pa 35
Ryan Daniell of Tobburbryen Pa 37 : Pa 45 : Pa 48
Ryan Derby of Sollaghodmore Pa : 45
Ryan oge William of Sollaghodd Pa : 46 :
Ryan Derby of Sollaghod Pa : 48 : Pa 56 : Pa 72

R

Ryan Connor of Ryeskavally Pa 56
Ryan Duffe Derby of Kilsallagh Pa 62
Ryan McMellaghlen Derby of Kilsallagh Pa 62
Ryan Cormuck of Kilsallagh Pa 62.

T

Teige mc John of Kilsallagh Pa : 62

INDEX OF TOWNES NAMES

A

Abbyathasill Pa : 6 :
Allinhogan Pa 15 : Pa 54
Arlomane Pa : 39 :
Ardevollane Pa : 42
Allinbourke Pa 54 :
Allin Pa 57 :

B

Ballyleyny Pa : 7.
Ballyloghy Pa : 7
Beallacharin Pa : 7
Ballynaclony : Pa : 8 :
Ballygriffin Pa : 9 :
Ballynahensy Pa : 10 :
Ballyvady Pa : 10 :
Ballyhimine Pa : 11 :

Beallaslattice Pa : 12 :
Ballynaclohy Pa : 15 :
Ballygurteene Pa : 21 :
Beallanchella Pa : 23 :
Ballycrighane Pa : 25 :
Ballynacourty Pa : 26 :
Ballymckeady Pa : 30 :
Ballyglassine Pa : 31 :
Ballyleny Pa : 39 :
Ballinlynhy Pa : 39 :
Brensigh Pa : 39 :
Ballyglassoughteragh Pa : 40 :
Ballyglasseigheragh Pa : 40
Bruise Pa : 42 :
Ballynagleragh Pa : 42 :
Ballynamrossagh Pa 42
Ballynahow Pa : 42 :
Bohircrow Pa : 45 :
Bohervindrory Pa : 46 :
Barronstowne Pa : 46 : Pa 47 :

INDEX OF TOWNES NAMES—continued.

Ballynamoght Pa : 47 :
 Ballinvie Pa : 47 :
 Ballin Ellardy Pa 47.

B

Ballynoe Pa : 75 :
 Bantanshenagh Pa : 49 :
 Ballyhosty Pa : 51 :
 Ballyskehane Pa 54
 Ballydonogh Pa : 54 : Pa : 55 : Pa 56 :
 Ballintrim Pa 54 : Pa : 55 :
 Ballyhenry Pa : 55
 Barninderrigge Pa : 56 :
 Ballylarkane Pa : 57 :
 Ballyneale Pa : 57 :
 Ballinvassy Pa : 57 :
 Ballybegg Pa : 60
 Ballymc Edmond Pa : 60 :
 Ballycoghy Pa : 66 :
 Ballytowry Pa : 67 :
 Ballinturkley Pa : 70 :
 Ballyrobin Pa 72 :
 Ballynagananagh Pa 75 :
 Ballinvrina Pa : 75

C

Clogh Ileagh Pa : 6 :
 Cowly Pa : 7 :
 Cahirbristy Pa : 8 :
 Curragh poore Pa : 15 :
 Cowleroe Pa : 18 :
 Cappagh Pa : 18
 Cloneleske Pa : 18
 Clonefinglasse Pa : 19.
 Curraghanea Pa : 21 :
 Cappagh Pa : 21 :
 Coule Ivongy Pa 24 :
 Cappaghcusane Pa : 25
 Clonebigg Pa : 26 :
 Cullinagh Pa : 27 :
 Camyea Pa : 29 :
 Castlecurry Pa : 33 :
 Cleykile Pa : 33
 Currogebegg Pa 33
 Cordangen Pa : 35
 Cleintenelly Pa : 36

C

Clogh Iready Pa : 73
 Cleynekeany Pa : 36
 Carran Pa : 45
 Currogemore Pa : 48
 Culenagonn Pa : 52 : Pa : 55
 Corrygreeny Pa : 55 :
 Capperatten Pa : 56
 Clone Imlonton Pa : 60
 Courles Pa 60
 Castlemore Pa 76
 Cullin Pa : 65
 Cooleenenapissy Pa 69

D

Derryclony Pa : 11
 Dunaskeagh Pa : 14 :
 Drissane Pa : 14 :
 Drangan Pa : 17 :
 Dranganbegg Pa : 17 :
 Dromeleigh Pa : 26 :
 Dromebryen Pa : 31 :
 Dromeomarky Pa 37 :
 Dromecleife Pa : 51
 Duneoghill mannor & privileges Pa 57
 Dune Comyne Pa 75.

E

Emlagh Pa : 60
 East Ballynare Pa : 66 :

F

ffarringowen Pa : 35
 ffarrinnagleife Pa : 42
 ffarrintunny Pa : 49

G

Goulden Pa : 7 :
 Garrane Irahy Pa : 9
 Glaneogaffoe Pa : 12
 Gurteenefinihy Pa : 15

G

Gort Ivohir Pa : 27 :
 Grantstowne Pa : 30 :
 Gortknockeare Pa : 35 :
 Garrykillane : Pa : 37 :
 Gurranevally : Pa 38
 Garryduffe Pa 40
 Greyenragh Pa : 45
 Gort Ikearin Pa : 46 :
 Gurrane Ikanty Pa : 49 :
 Grenane Towne Pa : 51 :
 Graige Pa : 55
 Gurteenenadavane Pa 55
 Garryshane Pa : 56 :
 Gurteeny Pa : 57 :
 Grange Pa : 58 :
 Gort Igarrane . Pa : 58
 Gurteene Pa : 58
 Gortnecooly Pa : 58
 Gort Inerick Pa : 64 :
 GarrinScotty Pa : 66
 Glanbane Pa : 69 :

I

Illanenaguppoge Pa : 69 :

INDEX OF TOWNES NAMES—continued.

K
Killvoelagher Pa : 17 :
Killvoelagherbegg Pa : 17 :
Knockballymorrish Pa : 17 :
Killeoquirke Pa : 23 :
Killfiekill Pa : 29 :
Killshane Pa : 33 :
Knockrawly Pa : 35
Killmorage Pa : 36
Killeagh Pa : 43
Knock Itiean Pa : 49
Killsallagh Pa : 62 :
Kile Pa : 64 :
Knockordan Pa : 70 :

K
Kilepatrick Pa : 71 :
Kilecrosse Pa : 71 :
Knock Ilegane Pa : 73 :
Killinealue Pa : 73

L
Lissine Irea Pa : 9 :
Lisboure Pa : 10
Lagganstowne Pa : 11 :
Lassenny Pa : 12
Lismcheigh Pa : 21.
Lackennagullogeugh Pa : 35 :
Lisnagale Pa : 37 :
Lackenteadane Pa : 38 :
Laffally Pa : 48 :
Linnane Pa : 57 :
Linnane Pa : 58 :
Lattinmore Pa : 69 :
Lattinbegg Pa : 69 : Pa : 70 :

M
Masterstowne Pa : 11 :
Moneenenabolly : Pa : 25 :
Maccanagh Pa : 26 :
Moneenekilly Pa : 55 :
Monea Pa : 58 :

O
Old Grange Pa : 8 :

P
Pallis Pa : 54 : Pa : 55 : Pa : 56

R
Religmurry Pa : 6 :
Rathcullan Pa : 7 :
Rosse Pa : 27 :
Rath Iny Pa : 37 :
Rathmohill Pa : 42 :
Rathkey Pa : 43 :
Rathnyven Pa : 46 :
Rathnyvenrian Pa : 46 :
RathsheSiragh Pa : 49
Ryeskavally Pa : 56 :
Rathnacrohy Pa : 57 :
Raheene Pa : 64 :

S
ScartmcIlvile Pa : 18 :
Swyfine Pa : 33 :
Srughnagowna Pa : 42.
Shanballymore Pa : 59 :
Sollaghodmore Pa : 62 :
Sollaghodbegg Pa : 64
Sronill Pa : 67 :

T
Towereene Pa : 18 :
Thomastowne Pa : 30 :
Tipperary Pa : 45
Tobburbryen Pa : 45

W
Westballyglanny Pa : 67 :

INDEX OF OBSERVATIONS

A
Abby old at Abbyathassill Pa : 6 :

B
Bridge at Goulden Pa : 7 :

Church at Sollaghodmore Pa : 62

C
Castle at Goulden Pa : 7 :
Castle stumpe at Ballynaclohy Pa : 8.

Castle wanting repayre & good Bawne at Ballygriffine
Pa : 9
Castle demolished & bawne at Ballynahensy Pa : 10 :
Castle old at Ballyvady Pa : 10 :
Castle wanting repayre & Bawne at Lagganstowne Pa : 11 :
Castle out of Repayre at Dunaskeagh Pa : 14 :
Castle burnt at Kilvoelagher Pa : 17 :
Castle demolished at Lismchugh Pa : 21
Castle wanting repayre at Banshigh Pa : 23
Castle brocken at Clonebigg &c Pa : 26
Castle stumpe & a castle demolished at Killfiekile Pa : 29 :
Castle at Grantstowne Pa : 30
Castle wanting repayre & good Bawne at Thomas-
towne Pa : 30 :
Castle wanting repayre at Ballymc Keady Pa : 30
Castle Irepayreable at Cordangen Pa : 35
Castle brocken at Ballylenty Pa : 39 :
Castle demolished at Brensigh Pa : 39 :

INDEX TO OBSERVATIONS—continued.

Castle burnt & bawne at Ardanvollane Pa : 42 :
 Castle demolished at Tobburbryen Pa 45
 Castle wth. priviledges at Grenane Pa 51
 Castle Irepayreable at Duneoghill Pa 57 :
 Castle demolished at Clonebrick Pa : 62
 Castle stumpe out of Repayre at Ratheene Pa : 64.
 Castle at Cullin Pa : 65 :
 Castle stumpe at Clogh Iready Pa 73

C

Cabbins a few at Clogh Ileagh Pa : 6 :
 Cabbins severall at Ballygriffin Pa 9 :
 Cabbins a few at Ballynahensy Pa : 10 :
 Cabbins some at Lagganstowne Pa : 11 :
 Cabbins some at Derryclony Pa : 11 :
 Cabbins a few at Masterstowne Pa 11 :
 Cabbins 12 at Duneskeagh Pa 14
 Cabbins three at Allinhogan Pa : 15.
 Cabbins 1 at Gurteenefinnily Pa : 15 :
 Cabbins some at Scart mc Ivile Pa 18 :
 Cabbins some at Bansigh Pa 23
 Cabbins some at Killfiekile Pa 29
 Cabbins some at Knockballynoe Pa 31 :
 Cabbins a few at Cordangen Pa 35.
 Cabbins a few at Gort Knockeare Pa 35.
 Cabbins a few at Lackennagullochlugh Pa 35 :
 Cabbins a few at Cleynakeany Pa : 36 :
 Cabbins a few at Brensigh Pa 39 :
 Cabbins a few at Garryduffe Pa 40
 Cabbins a few at Bruise Pa 42
 Cabbins Divers at Ardanvollane Pa 42 :
 Cabbins some at Tipperary Pa 45 :
 Cabbins a few at Tobburbryen Pa : 45 :
 Cabbins 30 & houses at Grenane Pa : 51 :
 Cabbins 3 at Dromecleife pa : 51 :
 Cabbins some at Culenagonn Pa 52 :
 Cabbins 3 at Allin Hogane Pa : 54 :
 Cabbins 1 at Allinbourke Pa 54 :
 Cabbins 3 at BallySkehane Pa : 54 :
 Cabbins 20 at Sullaghodmore Pa : 62 :
 Cabbins severall at Cullin Pa : 65
 Cabbins divers at Sronill Pa : 67 :
 Cabbins some at Glanebane Pa 69 :
 Cabbins divers at Lattinmore Pa 69
 Cabbins divers at Lattinbegg Pa 69.
 Cabbins a few at Ballyrobine Pa 72 :
 Cabbins some at Knock Ilegane Pa 73 :
 Cabbins some at Ballynoe Pa : 75 :

C

Cabbins some at Ballinvrina Pa 75 :
 Cabbins some at Downe Comyn Pa 75
 Cabbins some at Castlemore Pa 76

H : S :

House slate at Religmurry Pa : 6 :
 House ruined at Ballynaclohy Pa : 8 :
 House walls at Lismchugh Pa : 21 :
 House walls at Killfiekile Pa : 29 :

House at Allevollane Pa : 42 :
 House out of repayre at Culenagon Pa : 52 :

H. T

Houses thatcht some at Golden Pa : 7 :
 Houses 3 at Ballygriffin Pa 9.
 House 1 at Lissin Irea Pa : 9 :
 House at Ballynahensy Pa : 10 :
 House at Derryclony Pa : 11 :
 House at Masterstowne Pa 11
 House at Duneaskeagh Pa : 14 :
 House at Allinhogan Pa : 15 : Pa 54 :
 Houses some at Killveolagher Pa 17
 House at Dranganbegg Pa : 17 :
 Houses some at Tipperary Pa : 45 :
 House at Allinbourke Pa : 54 :
 Houses 4 at Sollaghodmore Pa : 62 :
 House at Sronill Pa : 67 :
 House at Ballytowry Pa : 67 :
 House at Lattenbegg Pa : 69 :
 Houses some at Loghriedy Pa : 73 :

M

Mill demolished at Ballynaclohy Pa : 8 :
 Mills two at Ballygriffin Pa : 9 :
 Mill at Curragh Inea Pa : 21 :
 Mill seate at Killoquirke Pa : 23

M

Mill ruins at Ballymckeady Pa : 30 :
 Mill at Cordangen Pa : 35 :
 Mill at Lackennagullochlugh Pa : 35
 Mill at Garryduffe Pa : 40 :
 Mill seate at Tipperary Pa : 45 :
 Mill at Sollaghodmore Pa : 62 :
 Mill ruins at Clonebrick Pa : 62 :
 Mill at Cullin Pa : 65 :

W

Wire at Religmurry Pa : 6.
 Wire at Abbyathassill Pa : 6 :
 Wiers 2 at Golden Pa : 7 :
 Wiers 2 at Ballygriffin Pa : 9 :

T. W.

Timber woods at Bansigh 20 acres pa : 23.
 Timber wood at Killoquirke 8 acres pa : 23
 Timberwood at Moneenenabally &c 115 acres pa : 25 :
 Timberwood at Dromeleigh 120 acres pa : 26 :
 Timberwood at Maccannagh 100 acres pa : 26
 Timberwood at Clonebigg &c 100 acres pa : 26
 Timberwood at Rosse &c 60 acres pa : 27 :
 Timberwood at Gort Ivohir 60 acres pa : 27 :
 Timberwood at Thomastowne 4 acres pa : 30 :
 Timberwood at Lisnagale 20 acres pa : 37 :
 Timberwood at Dromeomarky 25 acres pa : 37

A true copy,

M. J. McENERY,

10th April, 1906.

IN THE COUNTY OF TIPPERARY

THE TERRITORY OF KILLNAMANAGH

*Contayning the severall Parishes and Parts of Parishes following
(vizt)*

CASTLETOWNE PART

DOWNE PART

TOME

AGHCROWE

DONNOGHILL PART

KILLPATRICK

BALLINTAMPLE

OUGHTERLEAGE PART

CLONOLTY

CLOGHER

HOLLYCROSS PART

MOALLIFFE PART

TAMPLEOUGHHERAG PART

IN THE COUNTY OF TIPPERARY

THE TERRITORY OF KILLNAMANAGH

Conteyneing the severall Parishes Following (vizt)

PARISHES	{	CASTLETOWNE PART.
		DOWNE PART.
		TOME.
		AGHCRWE
		DONNOGHILL PART.
		KILLPATRICK
		BALLINTAMPLE
		OUGHTERLEAGE PART
		CLONOLTY
		CLOGHOR.
		HOLLY-CROSS PART
		MOALLIFF PART
		TAMPELLOUGHTERAGH PART

AT A COURT OF SURVEY held at Thurles in the County of Tipperary for the Territory of Kiell
nemannagh the sixth day of October 1654 Before John Booker, Felix Long, and Henry Paris
Esqrs Cõmissioners appointed and authorized by Cõmission from the Right honnorble the late
Cõmrs. of the Cõmon-wealth of England for the Affaires of Ireland for holding of Courts of Survey
in the ſd County of Tipprary By the Oathes of good and lawfull men of the ſd Territory of Kiell-
namannagh whose Names are written. It is found as followeth. (vizt.)

WILLIAM DWYER

JOHN FLOOD

OWEN DUIGENAN

TEIG RYAN

JOHN RYAN

TEIG RYAN

RICHARD BOORKE

DONOGH MURPHY

TEIG DWYER

EDMOND HARAN

DONOGH RYAN

TEIG RYAN

DANIELL DWYER

PHILLIP DWYER

PHILLIP DWYER FITZ JOHN

DANIELL HARRANE

WM. M^c RORY RYAN

TEIG M^c SHANE

JOHN M^c TEIG OGE

DANIELL M^c MAHOWNY

RORY M^c OWEN RYAN

THE MEARES AND BOUNDS of the Territory of Kielnemanagh at large Described with the nature of the Soyle and what else is remarkable or observable therin.

And first begininge from a small River called Kearune wch falleth through the North end of the sd Territory by a ditch riseing from that River and meareing between the lands of Mil-towne in the sayd Territory and the lands of Bellancomusk & Killine in the Barony of Elio-gurty. And from that ditch directly through the red bog bordering upon the lands of Killine afforesd into the Brooke of Gattaghstowne in the parish of Cloghir on the East. And from thence by a small gutter & shrubbs wch falleth into the sd brooke leading directly to a Quicksett hedge wch. boundeth the lands of Gattaghstowne in the sd Territory from the lands of Ardmayle in the Barony of Middlethird, and from thence by another Crosse ditch leading through the shrubbs into the Brooke of Pierstowne betweene the parishes of Clonoulta and Clogher And soe by that Brooke on the East into the small Foord called Aghuard from the lands of Ardmayle in the Barony of Middlethird. And from that Foord to a Path wch. leades to the Upper End of the Field Gortninieressine part of the lands of Ballymore in Clonoulta parish in the sd Territory directly by A quicsett hedge bounding the sd Territory from the lands of Ardmayle afforesd And from thence by a small Trench on the East side of the pasturable Bogg of Keilnecree in Clonoulty parish leadinge Southward to another Quicksett hedg wch boundeth the sd Territory from the lands of Ardmayle afforesayd, And from that ditch directly by a path leading to the old ditch in the shrubbs called Cleyncaccka, And from thence by the end of the Field next thereunto leading Southward being part of Tuoryen parcell of the lands of Ardmayle into the path meareing betweene the lands of Kilsenane in the sd Territory and the lands of Tworyne afforesd part of Ardmayle wch extendeth to the redd bogg called Monebogg, and meareth with the lands of Lislowrin in Clan William Barony (Here is included within this meare of the lands of Towryne afforesd about Thirty plantation Acre wch. Wee could not leave out.) The same being compassed within the land of this Territory And from the Path afforesd to a high way leading through the Shrubb into the Gutter of Clonbane in Clonalty Parish. And from thence by a ditch

bounding the lands of Clonbane in the sd Territory from the lands of Towrynbrack parcell of the lands of Ardmayle afforesd into the brooke of Knockroe part of Ardmayle. And soe by that brooke leading Southward the sayd Territory is bounded into another brooke wch falleth therein, And Boundeth the sd Territory from the lands of Tohindelin & Lissine in the Barony of Clan Wm: here meeteth the lands of Lislowryn & Garranraghy being the 4th part of a Colpe & parcells of the Barony of Clan Wm. wch. reacheth Farr into this Territory, Lislowryn afforesd being meareing with the lands of Towryne part of Ardmayle in the Barony of Middlethird, A colpe of the lands of this Territory being compassed within the sd parcells of the lands of Clan Wm. and

I

pa: 2

Middlethird soe as Wee could not sett forth the bounds of this Territory here without leaveinge the sd parcells of Garranarahy and Lislowrin in Clawilliam within one bound with this Territory from the brooke of Tohindelyn & Lissine afforesd. The sd Territory and the sd 4th part of a colpe of land of Garranarahy and Lislowryn, parcells of the Barony of Clanwilliam are bounded on the East, with the same brook leading Southwards and bounding the lands of Moorestowne in Oughterlieg parish in the sd Territory from the lands of Ballygriffin in Clan William into a Gutter riseing thereout, and leading to the Greene of Moorestowne afforesayd And thence by the high way leading into the Foord called Aghnacrosse upon the streame of Kilmore in the sd parish And from thence on the South East. The sd Territory is bounded by that streame into the Foord thereon called Aghnaglogh And thence by high leading into the small river called Maltine meareing betweene Clan Wm. & this Territory, And soe by that River in the ditch riseing thereout. And bounding this Territory from the lands of Lackannabridy & Farrincrahyn in the Barony of Clan William into the small brooke called Aghatibrick, And thence by a small Brooke falling into the sd River Multine. And from thence this Territory is bounded on the south east by the sayd River into a ditch and shrubbs riseing thereout wch boundeth this Territory from

the lands of Ballylarkan in the Barony of Clan Wm. in to the Brooke of Dunoghill. And from thence by a ditch riseing thereout w^{ch} boundeth this Territory with the lands from the lands of Ballynuasa in the Territory afforesd into the high way at Aghnacarty And soe by that Way into the quicksett hedg bounding by the lands of Classnegearagh in Aghcrow parish in the sd Territory from the Barony of Clan William, And soe by the hedg & highway into the lands of Gortnagrag in Dunoghill parish in the sd Territory and thence the pasturable Bogg to the Ditch bounding the sd Territory from the lands of Lynne in the Barony of Clan Wm. in to the Brooke of Crossayle in Dunoghill parish And by that brooke to the Ditch bounding the sd Territory from the lands of Barnadarage in Clan William. And from thence to the Red bog & soe crossing the brooke to a Ditch w^{ch} boundeth the sd Territory from the lands of Clonagannow in the Barony of Clan William, and from thence by a Gutter leading through the pasturable bogg in to the brooke of Bellaghane & Gortfine in Towme parish. And by that Brooke the sayd Territory is bounded unto the small River called Ownefa and from thence this Territory is bounded on the south by the sd River from the County of Limberick, unto the Lands of Lough in Clan Wm. And thence on the south west directly through the Wood into the Topp of the Mountaine called Knocknamona in the parish of Castletowne and soe by the Fall of that Mountaine to the place called Fayldarage, And thence by a brooke bounding the lands of Lackbegg in this Territory from the lands of Logh afforesayd And from thence through the Redd bogg to the small streame called Owglanagahow in the sd Parish, And from thence by another streame called Glaishcomanacappill, unto the Topp of the mountaine called Knochcomanecappill in the sayd Parish. And soe with the fall

pag: 3

of that Mountaine, and by the West side of Knocktanbrittas this Territory is bounded from the Territory of Keilnalongurty & thence directly from the bogg called Monedineebought in the sayd parish by the Gutter leadinge to Inshybealanane and thence directly to the Thorne tree called Skaghdonelly Nealane in Clogher parish and soe directly to the Topp of the Mountaine called Knockinnarowe in Tampleoughteragh

parish. and by the fall of that Mountaine called Knockinnarow into Congy in the sayd parish and and thence by a brooke bounding the lands of Seanry in Keilnamanagh from the lands of Tampleoughteragh in the Territory of Keilnalonghurty on ye North west unto the Redd bogg, and soe through that bogg directly unto the Topp of the Mountaine called Knockallagh in Moaliffe parish And by the fall of that mountaine directly unto the Brooke of Keilshanballyduffe. And from thence by that brooke into the streame called Owebegg, on ye North. The sayd Territory is bounded from the Territory of Keilnalongurty, And soe by that streame into the ditch riseinge thereout & bounding the lands of Bealaneyre & Curraghtarsny in this Territory from the Territory of Keilnalongurty, and by that ditch into the River fallinge into Bealaoughter in Keilnalongurty, & from the Foord of Bellaoughter to the lands of Moaliffe in Keilnamanagh are bounded by the high way into the ditch bounding Moaliffe afforesayd from Clareyne in in Keilnalonghurty and by that ditch into the small River or brooke called Kearan Keagh on the North east and by that streame the sayd lands of Moaliffe in this Territory is bounded from the Barony of Eliogurty into the same River called Kearane, and from thence by a greate ditch riseinge thereout and leadinge to the lands of Cloghane parcell of the lands of Hollycrosse in the Barony of Eliogurty, and thence by the high way into the East-side of the streete of Rath Kienane and soe by the high way called Boreencrossie to the ditch called Cleynea and by that ditch to Curreheene part of the lands of Hollycrosse afforesd And thence on the East by a ditch leading through the shrubbs into a gutter falling through the pastureable bogg called Monemoe in the parish of Hollycrosse into the River Kearane afforesd, And soe by that River to the Ditch riseinge throughout and bounding the lands of Milltowne in the sd Territory of Keilnamanagh and parish of Cloghor from ye lands of Beallacomusk & Kylline in the Barony of Eliogurty where wee first begun.

The sayd Territory of Kielnamanagh containeth six & thirty colps of land by antient computation each colpe containeinge twenty colpe acres.

There were in the sd Terry. nine Castles one small stone house & a stumpe of a Castle, Vizt. the stumpe of a Castle intended to be built in Dromebane Moaliffe Castle, &

Milltowne Castle demolished and not repaireable. The Castles of Ballysida, Dondroman, Bellagh and Clonyhorpa inhabited And Garrisoned yett wanting repaire Ballymore Castle inhabiteh

2

Inhabited the small castle of Moorestowne & ye castle of Cullenuire ye walls standing and the walls of a stone house in Cappagh.

There is one small weare on the lands of Moaliffe on the small River Kearane where Eles are some times taken beinge considerable, And another small Weare of that kinde upon the lands of Rath Keanane & Derrimore upon the sd River The sayd Territory of Keilnamanagh Wee estimate thus, Wee Conceive the two parts thereof to be Course and heathy, of Arable land, pasture Wood and Mountaine yett pfitable for the most part, the Residue thereof being good pfitable land and interlaced with some woods The sayd two third parts thereof Cleerely wast and desolate.

The small River of Kearane runeth through the North of the sd Territory and falleth into the River Shower the same being not navigable. The small river of Multine likewise runeth through a

skirt of the south end of the sayd Territory and falleth into the River Shower not navigable And the small River called Owefea bounded by the sayd Territory on the South from the County of Limericke not navigable.

There are severall small streames & Brookes fallinge out of the Mountaines into the sayd Rivers.

In the sayd Territory of Keilnamanagh are the ensueinge parishes described particularly in the anexed booke. Vizt. The Parish of Cloghor. The parish of Clonoulty, The Parish of Ballintample, The parish of Kyllpatricke, The parish of Aghcrow, The parish of Tome, Part of the parish of Downe in the Barony of Quonagh, & County of Limerick, Part of the parish of Castletowne in the Barony & County afforesayd. Part of the Parish of Dunoghill in ye Barony of Clan William, Part of the parish of Oughterliege in the sd Territory Part of the parish of Moaliffe in the sd Territory, Part of the parish of Templeoughteragh in the Territory of Keilnalongurty. The sixteene Colpe Acres of Rath kienane. Part of the parish of Hollycrosse in the Barony of Eliogurty.

Part of the Parish of Castletowne¹

THE MEARES AND BOUNDS of the sayd Part Parish at large sett forth with the severall Townships and parcells of land therein conteyned. And the Tythes of the sayd Part Parish.

PART OF THE PARISH OF CASTLETOWNE pag: 5a

And first begininge on the South west the sayd parish is bounded with the lands of Inshyquonaghane in the Barony of Quonagh in the County of Limerick, and the small River called Ownefa from ye County of Limericke; and thence directly by the Topp of the Mountaine, called Knocknamona in the sayd parish, And from thence by the Topp of the Mountaine called Knockfeylim, & thence to Barnagoelane on the West, And from thence by the Topp of ye mountaine called Comer and on the North by the Mountaine called Barrucane, & thence by Barnebugg the sayd parish is bounded from the parishes of Dunoghill, Cloghir, & Clonoulty, And from thence by Beallacullin in Dunoghill parish and soe by the brooke bounding the sd parish of Castletowne from the lands of Glanpadine in the parish of Dunoghill, and by that brooke to Glasshenegeragh bounding the sayd parish from Dunoghill parish, and soe

to ye ditch of Gortnaskehy on the East, and thence to the Brooke of Dromenboy, & from thence to the ditch called Cleydarragh bounding this parish from Dunoghill pish & thence by Clonegowna in the Barony of Clan Wm. in the South and by the lands of Attynesky in the parish of Tome, and thence by an old Castle in Clan William, Thence by the hill called Knocknamona bounded by the parish of Downe, And thence by the ditch called Cleynevean, and thence by Glashynduffe, And soe to Inshyquonaghane where Wee first begunn.

The Tythes greate & small of that part of this parish wch did belong unto the Archbishopp of Cashell (as wee are informed) were worth

li	s.	d.
010	00	00

 in the yeare 1640 the sume of ..

The sd part parish containeth two colpes of land whereupon are ye walls of a small stone house destroyed yett repaireable.

¹ Now part of the parish of Toem, Barony of Kilnamanagh Upper. O. S. (6^r) 39, 45, 50, 51.

Proprietors names in the yeare 1640	Denominacon of lands	Number of plantn. acres by estimate	Lands pfitable & the quantity	Lands unprofitable & the quantity	Value of ye whole & each of ye sayd lands
Anthony o Dwyer of Clonyhorpa Esqr Richard Butler of Ballynekill Esqr Donogh Dwyer of Gortfine Edmond Dwyer of Gortfine Teige Dwyer of Gortanally Edmond Dwyer of Droimenfadda Phillipp Dwyer of Dondroma Mahowne oge Dwyer of Garrilieghe John Dwyer of Kellbegg Donogh o Dwyer of Coolefeane John Dwyer of Barne-cappagh Derby Dwyer of Dondromma Phillip o Dwyer of Dundromma Edmond Dwyer of Shancloon Daniell Dwyer of Barne-queill all Irish Papists	Part of Bealna-kelly Part of Kappagh & pt of Ballysinode two Colpes	A 1000 : 00 : 00	Arable 340 : 00 : 00 Pasture 126 : 00 : 00 Wood 114 : 00 : 00 Mount 420 : 00 : 00	A 000 : 00 : 00	li s. d 080 : 00 : 00

The Bounds & Meares of the sd two Colpes are sett downe above.

The sd Anthony o Dwyer Esqr pprietor of six colpe Acres in Kearrownehally & Gortederry by descent from his Ancestors.

The sayd Richard Butler Esqr. pprietor of two colpe Acres in Gortfine by purchasse.

The sd Donogh Dwyer of Gortfine pprietor of two Colpe Acres in Gortfine by descent from his Ancestors.

3

pag. 6a.

PART OF THE PARISH OF CASTLETOWNE.

The sayd Edmond Dwyer of Gortfine pprietor of two Acres there by descent from his Ancestors

The sayd Teige Dwyer of Gortanally pprietor of one Colpe Acre in Knockane by descent from his Ancestors

The sayd Edmond Dwyer of Droimenfadda pprietor of one colpe Acre there by descent from his Ancestors

The sayd Phillipp o Dwyer of Dondroma held the ten colpe acres in Inshinscullibb & Ayleclugg by Mortgage of fower hundred pounds from Anthony o Dwyer of Clonyhorpa Esqr.

The sd Mahowne oge Dwyer pprietor of five colpe Acres in Garrilieghe, & other pcells by descent from his Ancestors & by purchasse.

The sd John Dwyer pprietor of one Colpe Acre & a halfe in Killbegg by descent from his Ancestors.

The sd Donogh Dwyer pprietor of two colpe Acres in Coolefeane by descent from his Ancestors

The sd John Dwyer pprietor of one colpe Acre & a halfe in Barnacappagh by descent from his Ancestors.

The sd Derby Dwyer of Dondroma pprietor of two colpe acres & a halfe in Coolebane & Bohernagh by descent from his Ancestors

The sayd Phillipp o Dwyer of Dondroma pprietor of fower colpe Acres in Gortnamohane & Curryhengrielly by descent from his Ancestors.

The sd Edmond Dwyer of Shancloon pprietor of one colpe acre in Kearrowneholly by descent from his Ancestors.

The sd Daniell Dwyer of Barnaquiell pprietor of one Colpe acre there, by descent from his Ancestors.

There are about two third parts of the sayd lands heathy & rough, yett pfitable for pasture, (the Wood & Mountaine lands being in Coffions) The bounds of each mans pporcon could not be sett forth particularly

		Number of plantn. acres by estimat	Lands pfitable	Lands unprofitable	Value of all the sd lands
The totall	The sume of all the lands in this pt Parish is	A R. P 1000 : 00 : 00	A. R. P. 1000 : 00 : 00	A. R. P 000 : 00 : 0	li s d 080 : 00 : 00

Part of the Parish of Downe ¹

pag. 7a

THE MEARES AND BOUNDS of the sayd Part Parish at large sett forth with the severall Townships and parcells of land therein conteyned and the Tythes of the sayd Parish.

And first begininge on the South, The sayd lands are bounded with the Brooke meareinge betweene the lands of Aylderag, in Clan Wm. & ye lands of Lacckbegg & soe directly by that brooke, through the Red bog called Monenyne-shunagh, in ye sd parish to ye brooke meareinge betweene Comanlyne & Lackbegg afforesd. And thence by another brooke called Glayscomanecappill to the Topp of the mountaine called Comanenoide in the Territory of Keilnalongurty. And from thence in the West by the topp of that Mountaine, unto the Gutter that falleth with the Mountaine into Garranehagishle in Castletowne parish, and soe by that streame into the brooke leadinge to ye small Foord called Aghbellane-hynyry in ye parish of Castletowne. And thence by the brooke meareinge with the lands of Aylykynaghane in the Barony of Clan Wm. And from thence in the North west by the topp of the

Mountaine called Barneclehard in Castletowne parish; Thence in the North by the fall of the Mountaine to the Brooke on the North-side of Lissidecorige in the sayd parish and thence through the small fielde called Inshineskehy in the sd parish and soe directly on the east to the Topp of the mountaine called Knockfeylim in the said parish from thence directly by the topp of the Mountaine to the place called Barne-landoure and soe directly to the sayd brooke of Ayldarage where Wee first begunn.

The sd part of the parish of Downe wch is in this Territory containeth twelve colpe Acres & one third part of a colpe acre

The Tythes great & small of ye sd part parish was worth in ye *li s. d*
yeare 1640 05 : 00 : 0
wch Tythes belonged to the Archbishopp of Cashell (as wee are informed.)

Proprietors names in 1640	Denominacōn of lands.	Number of plantn. acres by estimate.	Lands pfitable & the quantity of it	Lands unpfitable & the quantity of it	Value of the whole & each of the sayd lands
John Ryan of Coomo Kery Irish Papist	Coomo Kery Lacke- begg & Comane- lyne twelve colpe acres & one third pte of a colpe Acree	A 2162 : 00 : 00	Arable Meddow Moun- taine	A 0160 : 00 : 00 0002 : 00 : 00 2000 : 00 : 00	A 000 : 00 : 00
			The sd John Ryan pprietor of the sd twelve from his Ancestors. The sd lands being rough & colpe acres & one third pte acres by descent heathy yett pfitable for pasture.		
The Totall	The Sume of all the lands in this pt parish is	Number of plantn. acres by estimat	Lands pfitable	Lands unpfitable	Vallue of all the lands
		A 2162 : 00 : 0	A 2162 : 00 : 0	0000 : 00 : 00	li 030 : 0 : 00

¹ The remainder of this parish is in the barony of Coonagh, Co. Limerick, and see page 128 of this Volume.

The Parish of Tome

pag : 8a

THE MEARES AND BOUNDS of the sayd Parish at large sett forth with the severall Townships and parcells of land therein Conteyned And the Tythes of the sayd Parish.

And first begininge on the South side of the sd parish it is bounded with the brooke called Owbegg meareing with the County of Limerick, Thence to Graffin in the parish of Castletowne, from thence by the ditch called Cleynefeene in the sayd parish of Castletowne, Thence to Aghanebahagh on the North And thence to the topp of the Mountaine and the Bogg called Keyduffe. Thence by Lissyvirgine in Castletowne parish. Thence by Clonganon in the parish of Sallohode in the Barony of Clan William, And soe to Owbegg afforesayd where wee first begunn

The Tythes great & small of ye sd parish of Tome were in the li s. d
yeare 1640 Worth 05 : 00 : 00

The sd Tythes were in the yeare 1640 inioyed by the Arch Bishopp of Cashell as wee are informed.

The sd parish containeth one colpe & six colpe Acres of the lands of Bealenakelly in the sayd parish whereof the fowerth pte of a colpe Acre of Gleabland called Gortnahagishle in Tome belongeth to the Hierarchy wch is returned in its pp place.

Proprietors names in 1640	Denominacon of lands	Number of plantn. acres by estimate	Lands pfitable & the quantity of it.	Lands unpfitable & ye quantity of it.	Value of ye whole & each of ye sd lands
Anthony o Dwyer of Clonyhorpa Esqr Teige Dwyer of Gortanally Teige Dwyer of Shan- cloone Mlaghlin Dwyer of Old Castle Phillip Dwyer of Dondroma John Dwyer of Coule- course Teig Dwyer of Bellaghane Mlaghlen Dwyer of Attynesky all Irish Papists	Part of Bealene- Kelly in this parish containe- ing one Colpe & six Colpe Acres	£ 692 : 00 : 00	Arable £ 234 : 00 : 00 Pasture £ 024 : 00 : 00 Wood £ 288 : 00 : 00 Moun- taine £ 146 : 00 : 00	£ 000 : 00 : 00	li s. d. 040 : 00 : 00
<p>The Bounds and Meares of the sayd Colpe & six colpe Acres are sett downe above. The sayd Anthony o Dwyer of Clonyhorpa Esqr pprietor of one Eight colpe Acres and a halfe in Laffoungue Gort Roe and Meagher in Beallnekelly afforesayd by Purchasse</p>					
<p>The Parish of Tome pag.: 9a. The sayd Teig Dwyer of Gortanally pprietor of two Colpe Acres & a halfe in Gort Inally by descent from his Ancestors The sayd Teige Dwyer of Shancloone Proprietor of five colpe acres & a qtr of a Colpe acre by descent from his Ancestors The sd Mlaghlin Dwyer of Old Castle pprietor of two colpe Acres & a halfe by descent from his Ancestors The sd Phillipp o Dwyer of Dondroma held three Colpe Acres in Shancloone by Mortgage of Fifty pounds from John Dwyer of Gortnes-kehy. The sd John Dwyer of Coolecouse held one colpe acre there by mortgage of Twenty pounds from Anthony Dwyer of Clonyhorpa Esqr. The sayd Teig Dwyer of Bellaghane pprietor of two colpe Acres & two third parts of a colpe acre there by descent from his Ancestors. The sayd Mlaghlen Dwyer of Attynesky pprietor of one colpe acre & one sixth part of a colpe acre there by descent from his Ancestors. The sayd one colpe & six colpe acres were not cleerely devided betweene the sd pprietors whereby each pprietors pportion may be particularly meared & bounded. The Mountaine lands Wood & Pasture being in Common. Totally Wast</p>					
The totall	The sume of all the lands in this Parish is	£ 692 : 00 : 00	£ 692 : 00 : 00	£ 0000 : 00 : 00	li 040 : 00 : 00

The Parish of Aghcrow

THE MEARES AND BOUNDS of the sayd Parish at large sett forth with the severall Townships and Parcells of lands therein conteyned; And the Tythes of the sayd Parish

5

THE PARISH OF AGHCROWE pag : 10a.
And first on the South east the sd parish is bounded from the River of Aghnecarty by the quicksett hedge crossinge the highway & meeteing the same highway againe leading into the lands of Moymore in the parish of Dunoghill, From thence by the ditch meareing betweene the lands of Knockankingowne & Aghcrow in the West & soe directly unto the river of Beallatangarry in ye sd parish And from thence by a brooke wch boundeth the sd parish from ye lands of Lackenmackomock in Dunoghill parish, & soe directly to the topp of the Mountaine Knocklackenmockomock in the sd parish, And thence with the fall of the sayd Mountaine unto the Brooke called Bealanebreane

in the North and thence by the pale of the Deere parke unto Ballysida, & soe by the highway unto Aghnacarty afforesd where Wee first begunn.
The Tythes great & small of this parish were in the yeare 1640 li s. d
Worth the sume of five pounds 005 : 00 : 00
Wch Tythes did belong to the Arch Bishopp of Cashell.
The sayd parish containeth one colpe of land called the colpe of Bunnarea whereof two Colpe Acres in Aghcrow belongeth to the Hierarchy wch are returned in their pper place.
There are on the lands afforesayd tenn Cabbynns.

Proprietors names in 1640	Denominaçon of lands	Number of plantn. acres by estimate	Lands pfitable & the quantity of it		Lands unpfitable & the quantity of it	Value of ye whole & each of ye sayd lands
Edmond Dwyer of Claysnegeragh Irish Papist	Claishnegeragh fower colpe acres	A 064 : 00 : 00	Arable	A 64 : 00 : 00	A 000 : 00 : 00	li s. d. 08 : 00 : 00
	<p>The sayd fower colpe Acres are bounded by a ditch riseinge from the River of Aghnacarty in the East into ye lands of Gurteendenane in the parish of Dunoghill in ye Barony of Clan Wm. And from thence the sayd lands are bounded On the South by a ditch leading to Aghcrow in the parish of Aghcrow, On the West by that ditch to ye River afforesayd wch boundeth the sayd lands on the North. The sd fower colpe Acres being compassed by the parish of Dunoghill</p> <p>The sd Edmond Dwyer Proprietor thereof by descent from his Ancestors</p> <p>There are on the lands afforesd three Cabbynns.</p>					

PARISH OF AGHCROWE

81

THE PARISH OF AGHCROWE

pag: 11a

Proprietors names in ye yeare 1640	Denominacon of lands	Number of plantn. acres by estimate	Lands pfitable and ye quantity of it	Lands unpfitable & ye quantity of it	Value of the whole & each of the sd lands
Phillipp o Dwyer of Don Droma Esqr Irish Papist	Rossecro and Shanknock five colpe acres	£ 080 : 00 : 00	Arable £ 32 : 00 : 00 Pasture £ 48 : 00 : 00	£ 000 : 00 : 00	li s. d 05 : 00 : 00
<p>The sayd five Colpe Acres are bounded on the South by ye River of Aghnacarty unto the Foord called Aghbellantangarry in Aghcrow parish, And thence by a brooke fallinge into the sayd River wch. boundeth the sayd lands from the lands of Knockantybryen in this parish, On the West the sayd lands are bounded on the North with the lands of Ballisida in the Parish of Dunoghill into the Ditch of Aylinemarrouffe,</p> <p>And soe by the high way to the River afforesd The sayd five colpe Acres are bounded by the lands of Donoghill Parish.</p> <p>The sayd Phillipp o Dwyer Esqr Proprietor of the sayd five Colpe Acres of Rossecroe & Shanknock by purchasse about the yeare 1624 From Phillipp o Dwyer fz Charles of Laffony Upon the sayd Lands are seaven Cabbins</p>					
Daniell Ryan of Loghdohy Mortgagee Anthony o Dwyer of Clony- horpa Esqr. Inheritor Irish Papists	Knockanetybryen fower Colpe Acres	£ 060 : 00 : 00	Arable £ 012 : 00 : 00 Woody } pasture £ 048 : 00 : 00	£ 000 : 00 : 00	li s. d 04 : 00 : 00
<p>The sayd fower Colpe Acres are bounded on the East by a Brooke runinge from Ballysida to the River of Bealantangarry in this parish. And thence by that River to ye Brooke fallinge thereunto from Bunnerea in this parish on the West, And by that Brooke to the Deere Parke on the North, And soe by the pale of that parke unto the Brooke where Wee begunn.</p> <p>The sayd fower colpe Acres are bounded by the lands of Dunoghill parish.</p> <p>The sd Daniell Ryan held the sayd lands by Mortgage of Fifty pounds from Anthony o Dwyer of Clonyhorpa Esqr.</p>					

6

THE PARISH OF AGHCROW

pag. 12a

Proprietors names in ye yeare 1640	Denominacon of lands	Number of plantn Acres by estimate	Lands pfitable & the quantity of it	Lands unpfitable & the quantity of it	Value of ye whole & each of the sayd lands
Richard Butler of Mogorban in the Barony of Middlethird Mortgadgee Anthony o Dwyer of Clony- horpa Esqr. The Inheritor Irish Papists	Bunerea five colpe Acres	£ 200 : 00 : 00	Arable £ 030 : 00 : 00 pasture } Wood & } Mount £ 170 : 00 : 00	£ 000 : 00 : 00	li s. d 05 : 00 : 00
<p>The sayd five plowlands are bounded on the South with ye lands of Knockantybryen in this parish by a Brooke leadinge to Bealanepreafe meareinge with Donoghill on the North. From that Brooke directly by the topp of the moun- taine unto the high way meareinge with Lackliegh in the sayd parish on the East; And by that way to the Brooke where Wee Begann.</p> <p>The sayd Richard Butler pprietor of the sayd five colpe Accres of Bunnarea by Mortgage of thirty pounds from Anthony Dwyer of Clonyhorpa Esqr.</p> <p>The sayd lands being rough & heathy yett pfitable for pasture</p>					
		Number of plantn. acres by estimat.	Lands pfitable	Lands unpfitable	Vallue of all ye sd lands
The totall		£ 404 = 00 = 0	£ 404 = 00 = 0	£ 000 = 00 = 0	li 022 = 00 = 0
The sume of all the lands in this Parish is					

Part of the Parish of Dunoghill¹

THE MEARES AND BOUNDS of the sayd Part Parish
at large sett forth with the severall Townships
and parcells of lands therein Conteyned And the
Tythes of the sayd Parish

PART OF THE PARISH OF DUNOGHILL pag: 13a

And first begininge on the East from the Ditch leadinge from Aghnacarty boundeth by the lands of Knockgormane and Gladdane in the parish afforesayd, From the lands of Ballynuasa in the Barony of Clan Wm. unto the Brooke of Dunoghill, and thence by the sd Brooke to ye shrubbs and ditch wch boundeth the lands of Gladdane & Leghknocke in the parish afforesayd from the lands of Ballylarkan in ye sd Bary. of Clan Wm. unto the River called Multyne in ye sd parish & from thence by the Brooke called Glaishengraffen on the North east in the sd parish wch falleth into the sd River & boundeth the parish afforesd from the parish of Kylpatrick unto the small Foord called Aghnelack, & thence by a small Trench boundinge the lands of Monegarruffe in the parish afforesayd, From the lands of Gortassa in Ballyntample parish to the bogge called Moneganueana & soe by a gutter leadinge through that bogge to Lackentanballymore, & from thence the sd parish is bounded by a Trench leadinge to the small brooke called Glayshenekarow, & thence by that brooke to the streame called Owshanballycomoell in Clonoulty parish & from thence in the North by yt streame to the place called Gowlanbryen, & soe by a brooke leadinge thence to Glankarberagh & thence by a glynn leadinge through the lands called Monynynacarra & soe directly betweene ye mountaine called Knockshyfine in the parish afforesd & Lackengaruffe in Clonoulty parish, & thence directly to ye small Foord called Aghbaregeroike, & soe directly unto the Topp of the Mountaine called Knocktowerincullenagh, and thence to the place called Doudane upon the Mountaine of Knockdonny in the parish of Clonoulty & from thence directly unto Barnabougg, & from thence the sayd parish is bounded on ye West unto Aghbellacullin in the parish of Castletowne, & from thence by the brooke called Owglan-padine on the South west unto the lands of Keilmoreene Cappagh in the parish of Tome, & thence by another small streame wch. Falleth into the sd brooke & leadeth to the Ditch of Gurteenskehy & from thence to the brooke of Dromenboy & soe to Keilbegg in Tome parish, &

from thence directly by a Trench meareing betweene ye lands of Monynely in the sd parish & the lands of Clonganow in the Barony of Clan Wm. on the South & soe by that trench to the small brooke of Liscreagh, & crossinge that Brooke directly through the redd bogge meareing betweene the lands of Liscreagh & the Bary. of Clan Wm. to Barnadarag, & thence on ye South east directly to the river of Croyssayle & from that River by a ditch riseinge thereout, & bounding the lands of Crossayle in ye sd parish from Clan Wm., & thence by the high way boundinge the lands of Gortnagraige in the sayd parish from Clan Wm. unto Gurteenedenane & from thence on the East by a ditch boundinge ye lands of Moymore & Knockankingowne in ye sd parish from ye parish Aghcrow

7

PART OF THE PARISH OF DUNOGHILL pag: 14
And thence by a Gutter leadinge unto the Streame of Bealantangarry & soe by yt streame unto the Brooke boundinge the lands of Lackenmockomocke from the lands of Knockantybyryen in the parish of Aghcrow & thence by the highway leading to the Topp of the Mountaine of Bunerea wch boundeth the sd parish of Dunoghill And soe by the fall of the sayd Mountaine directly to the brooke of Bealandbreaffe, & by that brooke to the Deere park of Ballysida & soe to Ballysida. And thence by the ditch boundinge the sayd Parish from Shanknock in the parish of Aghcrow unto the high way wch leadeth to Aghnacarty afforesd where Wee begunn.

The Tythes great & small of the
sayd part of Dunoghill parish *li s. d*
wch. lyeth in this Territory were
worth in 1640 020 : 00 : 00

The one moyety of the sd Tythes being Imppriat was in ye sd yeare inioyed by James Hamilton being a purchasse. The other moyety to the Viccar.

The sayd part parish of Dunoghill containeth the severall colpes of land hereunder written Vizt. part of Bealena Kelly & part of Kappagh two Colpes & six colpe acres Ballysida one colpe Kearokeile one colpe. In all fower Colpes and

¹ The remainder of this parish is in the barony of Clanwilliam, page 43 of this volume.

six Colpe Acres besides one thousand five hundred Acres of mountaine in this parish being part of the Comons belonging to Ballysinoda In ye parish of Kylpatrick

There are on ye lands of the sd part parish of Dunoghill in this Terry. The small castle of Ballysida wanting repaire three thatcht houses Thirty cabbins & one Water-Mill.

Proprietors names in ye yeare 1640	Denominaçon of lands	Number of plantn. acres by estimate	Lands pfitable & the quantity of it	Lands unprofitable & the quantity of it	Value of ye whole & each. of the sd lands
Derby Dwyer of Dondroma Teige Dwyer of Shancloone Anthony Dwyer of Clonyhorpa Esqr.	Part of Bealna-Kelly, & part of Cappagh two Colps & six colpe Acres	A 858 : 00 : 00	Arable Pasture Wood A 626 : 00 : 00 192 : 00 : 00 040 : 00 : 00	A 000 : 00 : 00	li s. d 80 : 00 : 00

The sayd two Colpes & six colpe-acres are bounded & meared on the South by the lands of Barnadarg in ye Bary. of Clan Wm. meareinge with the lands of Crossayle part of Kappagh in the Parish afforesayd unto the Brooke of

PART OF THE PARISH OF DUNOGHILL

pag : 15a

Crosssayle afforesayd bounding this parish from the parish of Sallohode in the Barony of Clan William & thence by a ditch on the East wch boundeth the lands of Cappagh afforesd into the high way and soe by that way the lands afforesd are bounded from that part of this parish in the Barony of Clan Wm. to Claysnegeragh in Aghcrow parish. & thence by a ditch bounding the lands of Kappagh from Aghcrow to the River, & soe by that river unto the brooke wch boundeth the lands Knockantybyren in the parish of Aghcrow from the lands of Lackanmockomocke in this parish on the North, and thence by the highway leadinge unto the to ppoft the mountaine called Knocknemeyne in this parish & thence on the West, by a brooke leading betweene the lands of Glanpadine & Gortecomyne in ye parish of Castletowne unto the streame of Inishinescullib & on the South west by that streame unto the brooke wch. boundeth the lands of Tynehynsy in the parish afforesd from the lands of Keilmorenecappagh in the parish of Castletowne, And thence to the Ditch to the ditch of Gortneskehy in the sayd parish, & from thence by the lands of Dromynboy & Keilebegg to the Ditch called Cleydarrag meareinge betweene this parish & ye parish of Tome on the South. And thence by a Trench, leading to ye brooke of Kylbrackane wch boundeth the lands of Bealnakelly from Cloneganhue in the parish of Sallohod in the Barony of Clan Wm. And from thence directly through the redd bogg to Bearnadarrag, where Wee first begunn.

The sayd Derby Dwyer of Dondroma pprietor of one colpe & two colpe-Acres in Gortnagraige & Liscreagh being in Bealenakelly & Kappagh by descent from his Ancestors the lands of Gortnagraige & by Mortgage the lands of Liscreagh of eighty pounds.

The sd Teige Dwyer of Shancloone in

Gortnedrom & Gortneshesheragh, three colpe-acres by descent from his Ancestors.

The sd Anthony Dwyer of Clonyhorpa Esqr pprietor of three colpe acres in Mongneley & Lackliegh by descent from his Ancestors.

The sayd John Dwyer of Crossayle pprietor of six colpe-Acres in Crossayle by descent from his Ancestors 8

PART OF THE PARISH OF DONOGHILL

pag : 16a

The sayd Teige Dwyer of Gortnedrom pprietor of one colpe Acre in Gortnedrom by descent from his Ancestors

The sd Mlaghlen Dwyer of Lackenroe pprietor of one colpe-acre & a halfe in Lackenroe by descent from his Ancestors

The sd John Reagh of Gortneskehy Proprietor of one colpe acre in Gortneskehy be descent from his Ancestors.

The sd Mlaghlen Curragh of Lackeneglogh pprietor of one colpe acre in Lackeneglogh by descent from his Ancestors.

The sd Donogh oge of Knockankyingowne pprietor of one colpe-acre of Knockankyingowne by descent from his Ancestors.

The sd Thomas Bourke of Moymore held to colpe acres & $\frac{1}{2}$ in Moymore by Mortgage of one hundred pounds from Phillipp o Dwyer of Dondroma

The sd Donogh o Dwyer of Cooleready pprietor. of halfe a colpe-acre in Cooleready by descent from his Ancestors.

The sd Phillipp o Dwyer of Dondroma held in mortgage of sixty pounds from John Dwyer of Gortnaskehy five colpe acres in Tynnyhinsy

The sayd Phillipp Dwyer of Ballyvylode pprietor of three colpe Acres in Lackenmockomock by descent from his Ancestors.

The afforesayd two Colpes & six colpe acres are not cleerely devided betweene the sd pprietors. whereby each pprietors, pportion may be pticularly meared & bounded.

The wood & pasture being in Comon betweene them

There is about a third part of the sd lands rough & heathy yett pfitable for pasture the rest being good arable land & pasture.

John Dwyer of Crossayle
Teig Dwyer of Gortnedrom
Mlaghlin Dwyer of Lackenroe
Jon Reagh Dwyer of Gortneskehy
Mlaghlin Carragh of Lackenlogh
Donogh oge of Knockankingowne
Thomas Bourke of Moymore
Donogh Dwyer of Cooleready
Phillip o Dwyr of Dondroma &
Phillipp o Dwyr fz
Thomas of Ballynilode
Irish Papists

Proprietors names in ye yeare 1640	Denomination of lands	Number of plantn. Acres by estimate	Lands pfitable & the quantity of it	Lands unpfitable & the quantity of it	Value of the whole & each of the sayd lands.
Phillipp ô Dwyer of Dondroma Esqr. Edmond Dwyer of Moorestowne	Ballysida & Karrov Keile two Colpes	[^] 992 : 00 : 00	[^] Arable 438 : 00 : 00 pasture 138 : 00 : 00 Meddow 016 : 00 : 00 mout. 400 : 00 : 00	[^] 000 : 00 : 00	^{li} ^{s.} ^d 060 : 00 : 00

The sayd two Colpes are bounded on the South east by a Ditch leading from Aghnacarty wch boundeth ye lands of Knockgorman & Gladdane parcells of the sayd two Colpes

PART OF THE PARISH OF DUNOGHILL

pa 17a

Two colpes from the lands of Dunoghill in the Bary. of Clan Wm. unto the Brooke of Dunoghill & by that brooke & a ditch leadinge thereout, & shrubbs boundinge the lands afforesayd from Ballylarkane in the Barry. of Clan Wm. to the River Multyne, & thence on the East by the Brooke called Glaishenegriffin wch boundeth the lands afforesd from the parish of Kyl Patrick to ye Foord called Aghbellanyne, and thence by that brooke to ye gutter boundinge the lands of Karrow-oughteragh parcell of the sd two Colpes from the lands of Karroweigheragh in the parish of Kylpatrick. And soe by yt Gutter unto ye heape of stones called Laghtnegarough in the sd parish and thence by ye high way to ye place called Knockanbrockigh, & from thence by a gutter leadinge to the streame of Dowrish in the parish of Clonoulty, & on the North the sd lands are bounded by yt streame with Clonoulty parish unto the place called Gowlanebryen in ye sd parish and thence by another brooke to Glankarberagh in this parish, & soe through the lands called Monynecara directly to Aylmuckeye in this parish, and from thence crossinge the mountaine to Bealacullyn in the parish of Castletowne in the West, And thence by a brooke leadinge to Gortcomyn in the sd

parish, & from thence by a gutter leading to the topp of the mountaine called Knocknemyne in this parish, & soe with the fall of that mountaine to ye brooke of Bealanabreafe, and from thence by the deere parke to Ballysida & thence by the ditch bounding the lands of Ballysida from ye parish of Aghcrow to the high way leadinge to Aghnacarty where wee first began.

The sd Phillipp ô Dwyer of Dondroma pprietor. of one colpe & three Colpe acres in Ballysida & Karrow Keile by descent from his Ancestors.

The sd Edmond Dwyer of Moorestown pprietor of eight colpe-acres in Karrow by descent from his Ancestors.

The sd Edmond Dwyer of Claysnegeragh pprietor of two colpe-acres in Claghnegeragh, & Knockgorman by descent from his Ancestors.

The sd John Dwyer of Gladdane pprietor. of one colpe acre & two third parts of a colpe acre in Gladdane by descent from his Ancestors.

The sd Derby Dwyer of Gortard pprietor of one colpe acre & two third parts of a colpe-acre in Gortard by descent from his Ancestors.

The sd Thomas Dwyer of Legh Knock pprietor. of one colpe acre in Logh Knock by descent from his Ancestors.

The sayd John Ryan of Knockglasse pprietor. of three colpe acres in Knockglasse by descent from his Ancestors.

The sd pprietors. severall pporcons of ye sd lands are not distinguished by meares or bounds.

The sayd lands are rough & heathy all to a fowerth part yett pfitable. The pasture & mountaine being held in Comons.

Edmond
Dwyer of
Classne-
geragh
John Dwyer
of Gladdane
Derby Dwyer
of Gortard.
Thomas
Dwyer of
Lagh Knock
John Ryan of
Knockgarse
Irish
Papists

pag : Iqa

And first begininge on the North west the sd parish is bounded from the small Foord called Aghnalack by a brooke runinge from thence unto the River called Multyne from Dunoghill parish, & on ye South the sayd parish is bounded by the sayd River to Dunskeagh in the Barony of Clan Wm. And from thence by a small brooke falling into the River wēh boundeth the sayd parish from the lands of FearynCrohyne in Clan Wm. unto the small Foord of Attybrick in the sd parish in the East, & soe by the highway unto the brooke wēh boundeth the sd parish from the parish of Ballyntample on the North, & thence to a gutter leading through the pasturable bogg to Beallabryen in the sayd parish, & soe by another gutter leading through the Shrubbs unto the small hill called Knockancoīnyne & thence by the high way directly to the lands of Rosse-begg & from thence by a ditch leadinge, leadinge in the North of Gurtenegouly in the sd parish & soe by

that Roade into Aghnalack afforesd where Wee first begunn. the sd parish is bounded from the parish of Ballyntample.

The sayd parish lying and being in this Territory. The Tythes great & small thereof being an intire Imppriation belonginge unto George Conway of Cashell as Assignee unto the Earle of Ormond who held the same from the Crowne as wee are informed.

The Tythes great & small of the sayd Parish were in the yeare *li s. d* 1640 worth the sume of .. 020 : 00 : 00

The sayd parish containeth the severall colpes of land hereunder written Vizt. Ballysinode two Colpes, & eight colpe Acres being the totall of the sd parish.

Upon wch lands are one thatcht house and twenty Cabbins. 10

THE PARISH OF KYL PATRICKE

pag : 20a

Proprietors names in ye yeare 1640	Denominaçon of lands	Number of plantn. acres by estimate	Lands pfital & the quantity of it	Lands unpfitable & the quantity of it	Value of ye whole & each the sayd lands
Phillipp ò Dwyer of Dondroña Esqr Daniell Ryan of Quoane Rory Ryan of Inshyneseide Teig Ryan of Attybricke Teig Ryan of Logh Dohy Owen Ryan of Garryora Dermott Ryan of Knockroe Teig Ryan of Garriora John Ryan of Rossebegg. Wm. Ryan of Gurteene Gowly Teig Ryan of Dromnecroh Conor Ryan of Lissduffe Daniell Hogane of Allyn in Clan Wm. Irish Papists	Ballysynod two colpes & Eight colpe Acres.	A 990 : 00 : 00	Arable 900 : 00 : 00 Pasture 060 : 00 : 00 Meddow 030 : 00 : 00	A 000 : 00 : 00	<i>li s. d</i> 140 : 00 : 00

The sd Phillipp ò Dwyer of Dondroña Esqr inioyed one colpe and eight colpe Acres of the sayd two colpes & eight colpe Acres of Ballysinod wch colpe & eight colpe acres could not be sett forth from the rest of the sayd lands of Ballysynod by exact meares and bounds, by reason the lands were not equally devided & that the lands were intermixt within each other betweene the sayd Phillipp & the rest of the pprietors. The bounds of the whole being sett forth as above.

The sd Phillipp ò Dwyer pprietor of the sd eight colpe acres by purchasse from Henry late Earle of Thomond for five hundred pounds about the yeare 1628 : as Wm. ò Dwyer of Derrimore witnesseth upon oath.

The sd Daniell Ryan pprietor of three colpe acres & two third parts of a colpe acre by descent from his Ancestors.

The sd Rory Ryan of Inshynesied pprietor. of one colp acre, by descent from his Ancestors.

The sd Teige Ryan of Attybrick pprietor. of one colpe acre & two thirds of a colpe acre by descent from his Ancestors.

The sd Teig Ryan of Loghdohy pprietor. of two colpe acres & one third pt of a colpe by descent from his Ancestors.

The sd Owen Ryan pprietor. of two colpe acrs. & ¼th pt of a colp-acre by descent from his Ancestors.

The sd Teig Ryan of Garriora pprietor. of two 3d. pts of a colp ac. by descent from his Ancestors.

The sd Dermott Ryan of Knockroe pprietor. of three colp acres by descent from his Ancestors.

The sd John Ryan of Rossbeg pprietor. of two colpe acres by descent from his Ancestors.

The sd Wm. Ryan of Gurtynougouly pprietor. of two colpe acres by descent fro' his Ancestors.

The sd Teig Ryan of Dromnecroh pprietor. of one colpe acre & two third pts of a colpe acre by descent from his Ancestors.

The sd Conor Ryan of Lisduffe pprietor. of one colp acr : by descent from his Ancestors.

The sd Daniell Hogan of Allyn pprietor. of one sixth pt of a colp-acre by Purchase.

There are three Thousand plantn. acres of Mountaine belonginge to ye sd two colps & eight colpe acres of Ballysynod wch. lye in ye parish of Dunoghill & Castletowne, not included in ye meares of ye sd lands, as they are above sett forth being alwayse in comons & were never devided between the sayd pprietors. being partly pfitable for pasture.

		Number of plantn. acres	Lands pfitable	Lands unpfitable	Vallue of all ye sd lands
The Totall	The sume of all the lands in this Parish is	A 990 = 00 = 00	A 990 = 00 = 00	A 000 = 00 = 00	<i>li</i> 140 = 00 = 0

The Parish of Ballyntample

pag : 21

THE MEARES AND BOUNDS of the sayd Parish at large sett forth with the severall Townships and parcells of land therein conteyned. And the Tythes of the sayd Parish.

And first begininge on ye North west ; The sd parish is bounded from ye Hillocke called Ardboy by the brooke called Glayshentoryne to the Bogg called Monegall and thence by a gutter leading through a bogg to the Foord called Bealanefarne in the sayd parish the sd parish is bounded in the North And thence by a brooke fallinge to the River of Dondroma, And thence in the North east crossinge the sayd River by a ditch leadinge to the Topp of the hill called Knockbrack & soe by that ditch unto the Redd bogg called Croneuone in the East in the sayd parish. And thence by a Path leadinge unto the ditch meareinge betweene the sd parish and the lands of Kylmore in the parish of Oughterliege and thence by that ditch directly through the pasturable bogg of Lissana into the River of Kylmore, and soe by that River into the Foord called Aghnaglogh in the afforesayd parish And from thence by the high way leading to Ballybrownock in the Barony of Clan William, And thence on the South east by a ditch leadinge to the River called Multyne, and soe by that River on the South unto a ditch riseing thereout and meareing betweene ye lands of Lackenbredy in Clan William, and the lands of Rowane in the afforesayd parish of Ballyntample, And by that ditch unto the land called Farren-crahyne, and thence by a gutter in the pasturable Bogg leading unto the small Brooke called Bealabryen in ye parish of Kylpatricke and by that brooke through the shrubbs to ye small Hill called Knockanecomyne, and thence by the high way leadinge to ye Water-plash called Aghboy in

Oughterliege parish, and thence by that Roade unto the lands of Rossebegg in the parish of Kylpatrick, & thence by a ditch leading to the high way at Gurtingouly, And thence in sayd parish on the South west by the high way leading to the Foord called Aghnelack wch boundeth the parish afforesayd from the parish of Dunnoghill, And from thence by a Trench leadinge betweene Monegarruffe & Rossemacuagh unto the Bogg called Moneganueana in the West, And soe by yt Trench unto Ardboy, where Wee first begunn.

THE PARISH OF BALLYNTAMPLE

pag : 22a.

The Tythes great & small of the sd parish of Ballintāple were in li s. d.
the yeare 1640 worth . . . 15 : 00 : 00

The third part of the sayd Tythes great & small belonging to the Viccar & the other two third pts unto George Conwey of Cashell as Assignee unto the Earle of Ormond who held the same (as wee are informed)

The sayd parish of Ballyntample containeing the severall colpes of land hereunder written (Vizt.) Dondroma and Lissnegillerdagh, one Colpe & twelve colpe-acres, Ballyntample Brittas, Borhy & Ballyvilode eight colp-acres Gortossa one colpe & three colpe-acres in All three Colpes.

On wch lands are the Castle and Bawne of Dondroma wantinge repaire wch were formerly destroyed with a small Water Mill & twenty Cabbins in Dondroma afforesd.

Proprietors names in ye yeare 1640.	Denominaçon of lands.	Number of plantn. acres by estimate	Lands pfitable & the quantity of it.	Lands unpfitable, & the quantity of it	Value of the whole & each of ye sd lands.
Phillipp o Dwyer of Don- droma Esqr. Edmond mc Thomas Dwyer of Gortneskehy Edmond Dwyer of Moorestowne	Dondroma, Lisnagilleragh, Garryduffe & Lassana one colpe & twelve colpe Acres	618 : 00 : 00	Arable 358 : 00 : 00 pasture 238 : 00 : 00 Meddow 022 : 00 : 00	000 : 00 : 00	li s. d. 070 : 00 : 00
The sd colpe & twelve colpe Acres are bounded & meared as followeth (vizt) And first on the South west by the lands of Gortassa in this parish with the gutter called Lahaghboy wch leadeth to another gutter called Keymonelehard wch boundeth ye lands afforesayd on the West into the Brooke called Glaysheentoryne wch boundeth the sayd lands on the North unto					

Wm. McShane
Dwyer of
Loffana
Wm. mcConor
Dwyer of
Garriduffe
John
mcThomas
Dwyer of
Garriduffe
Irish
Papists

ye pastureable bogg called Monegale & thence by a gutter leading to the small foord called Bealanefarna wch separated this parish from Oughterliege parish. And from thence by the small Brooke fallinge into the River of Dondromma in this parish & soe crossinge the sayd River by the ditch leadinge thereout unto the Topp of the hill called Knockbraick, & thence by a Ditch bounding the lands of Dondroña & Lossanna afforesayd

THE PARISH OF BALLYNTAMPLE pag : 23a

From the lands of Kyllmore in the parish of Oughterleage on ye North east unto the pasturable Bogg called Monelassana and soe directly unto River of Laffana in this parish crossing the sayd River there by a gutter separateing the lands of Brittas in this parish from the lands afforesayd. And from thence on the South by a ditch riseing from that gutter and leading into the Churchyard of Ballintample And from thence by the highway leading to the Brooke meareing with the lands of Rowans, and soe by that Brooke to the lands called Gortnanouffe in this parish, and soe by that Brooke, by a gutter leadinge to the ditch meareinge with the lands of Rossmore in this parish and by that ditch to the Brooke separating the lands of Rossemore from the lands of Lissinnagilleragh afforesd in this parish. And from thence directly through the Redd bogg unto the Boggy shrubbs called Curraghnevea in this parish. And thence on the South west, by a gutter in the Bogg wch boundeth ye lands of Garryduffe afforesd, And from thence by a ditch

leading directly unto Shanbally part of the lands of Gortossa, And from that ditch by a Gutter that separated Keilrushine part of Dondroña and Clearagh part of the lands of Gortossa unto Lahaghboy afforesd in this parish where Wee first begunn.

The sayd Phillip o Dwyer Esqr pprietor, of one colpe fower colp-acres & two third parts of a colpe in Dondroña & Lissinagilleragh by descent from his Ancestors.

The sd Edmond mcThomas Dwyer of Gurtineskehy pprietor, of two colpe acres & one third part of a Colpe acre in Lissinagilleragh by descent from his Ancestors.

The sd Edmond Dwyer of Moorestowne pprietor, of one colpe acre in Lissinagilleragh by descent from his Ancestors.

The sd Wm. Shane Dwyer of Lassanna pprietor of two third parts of a Colpe-acre in Lossanna by descent from his Ancestors.

The sd Wm. mc Conor of Garriduffe pprietor of one colpe acre & two 3d pts of a colpe-acre in Garryduffe by descent from his Ancestors.

The sd John mc Thomas of Garryduffe pprietor of one colpe-acre & one third part of a Colpe acre in Garriduffe by descent from his Ancestors.

There are on the lands afforesayd a Castle and a large Bawne in Dondroña wantinge repaire with one small water Mill & twenty Cabbynns on the lands of Dondromma.

The sayd Proprietors severall pportions of the sd lands were not cleerely devided betweene them. The Pasture being held in Coñons

THE PARISH OF BALLYNTAMPLE

pag : 24a

Proprietors names in the yeare 1640	Denominaõn of lands	Number of plantn. acres by estimate	Lands pfitable & the quantity of it	Lands unpfitable and the quantity of it.	Value of the whole & each of the sd lands
Phillip mc Ownhy Dwyer of Gortossa Anthony mc. Wm. Dwyer of ye same Rory mc. Conon Dwyer of ye same Conor McDonogh Dwyer of ye same Irish Papists.	Gortossa one Colpe & three Colpe Acres	A 500 : 00 : 00	Arable pasture & Wood Pasture } 250 : 00 : 00 250 : 00 : 00	A 000 : 00 : 00	li s. d. 050 : 00 : 00
<p>The sayd Colpe & three Colpe-acres are meared & bounded as followeth (Vizt) and first on the South the sd lands are bounded from ye small hill called Knockancomyn by the heigh way leadinge to the lands of Rossebegg in Kylpatrick parish, & thence in ye West by ye highway leading to Gortingouly in Kylpatricke parish, & from thence by that high way to the small foord called Aghnalack mearinge with Dunoghill parish, and soe by the small Trench leadinge betweene Mongarrow & Ross MaCragh, unto the bogg called Monganueana & soe directly through yt bogg by the Trench leadinge unto Ardboy part of Bishopps wood in Oughterleage parish in the North, & from thence by the Gutter leading in the upp end of the Bogg</p> <p>Monelehard unto the Gutter called Lahahboye in this parish, & soe by the Gutter ruñing betweene Keilerassin & Gortossa in this parish, unto the ditch of Graige, & thence by a Gutter, leadinge from that ditch betweene the lands of Garriduffe, & Monerea pt of Gortossa afforesd into the Bogg called Curraghneuea in this pish And soe directly through the redd bogg into the brooke meareinge betweene the lands of Lissnagilleragh and Rossmore part of the lands of Gortossa in this parish, in the East, And thence by the ditch, riseing thereout & leading to the lands of Gortnanauffe in this parish, And from thence on the South by a Gutter that leadeth through the Bogg unto a Trench the meareth betweene the lands of Coulcousane in Kyl</p>					

Patrick Parish, & the lands of Gortossa afforesd into the plash or Foord called Aghaneduffe, & from thence by the gutter leadinge to Knockanconyne where wee first begunn.

The sd Phillipp mcOwnhy Dwyer pprietor of seaven colpe-acres in Gortossa by descent from his Ancestors

The sayd Anthony mc Wm. Dwyer pprietor of five colpe acres & one third part of a colpe acree in Gortossa by descent from his Ancestors.

The sd Rory mc Conor Dwyer pprietor of five colpe acres & one third pte of a colpe Acre in Gortossa by descent from his Ancestors.

The sd Conor mc Donogh pprietor of five colpe-acres & one third part of a colpe acre in Gortossa by descent from his Ancestors.

The lands of Gortossa afforesd were not cleerly devided betweene the sd pprietors. The Pasture & Wood being in Comons

This is wast without Impvemt.

THE PARISH OF BALLYNTAMPLE

pag : 25a

Proprietors in the yeare 1640	Denominaçon of lands.	Number of plantn. acres by estimate	Lands pfitable & the quantity of it	Lands unpfitable & the quantity of it.	Value of the whole & each of the sd lands
Edmond Dwyer of Moorestowne Thomas Dwyer of Ballyvilode Irish Papists	Ballyntample, Brittas, Borhy & Ballyvilode Eight Colpe Acres	A 241 : 00 : 00	A Arable 216 : 00 : 00 Pasture 015 : 00 : 00 Meddow 010 : 00 : 00	A 000 : 00 : 00	li $s.$ $d.$ 024 : 00 : 00

The sayd Eight colpe Acres are meared & bounded on the North from the Foord called Aghnaglogh upon the River of Kylmore in the parish of Oughteleage by the high way leadinge unto Ballybrownocke in the Barony of Clan Wm. on the South east, from thence by ye ditch leadinge unto the River of Multyne meareinge ye Barony of Clan Wm. from this Territory, and by that River unto ye ditch riseinge thereout & meareinge with the lands of Lackenbredy in Clan William, and thence by that Ditch to the lands called Rowane in this Parish on the South and soe directly through Rowane into the Brooke of Shancloghnepairke in this parish And from thence by the high way leadinge to the Church of Ballyntample And thence by the ditch leadinge from the Churchyard unto the

Brooke of Brittas, and by that Brooke unto the River, and soe by the River unto the Foord of Aghnaglogh where Wee first begunn The sd lands are bounded from the parish of Oughteleage.

The sayd Edmond Dwyer pprietor of seaven Colpe-acres in Ballyntample. Brittas and Borhy by descent from his Ancestors.

The sayd Thomas Dwyer of Ballyvilode Proprietor of one Colpe-Acre in Ballyvilode by descent from his Ancestors.

The sayd lands were not cleerly devided betweene the sd pprietors whereby each pprietors pporcon may be particularly meared and bounded. The Pasture being in Comons betweene them. All Wast.

		Number of plantn. acres by estimat	Lands pfitable	Lands unprofitable.	Vallue of all ye sd lands
The totall	The sume of all the lands in this Parish is	A 1359 = 00 = 00	A 1359 = 00 = 00	A 000 = 00 = 00	li 144 = 00 = 0

Part of the Parish of Oughterleage¹

THE MEARES AND BOUNDS of the sayd Part Parish at large sett forth with the severall Townships, and parcells of land therein conteyned. And the Tythes of the sayd Part Parish.

And first begininge on the North east by the Gutter in the pastureable Bogg which falleth to the small Brooke that boundeth the lands of Moorestowne in this Territory from the lands of Ballygriffyn in the Barony of Clan William Thence by the Meare leadinge to the Greene of Moorestowne, and soe by the highway unto the Foord called Aghnacrosse upon the River of Kylmore in ye South east in this parish, and thence by that River and the lands of Lissanna and Barebohir unto the high way, and soe directly by the South west side of the Redd bogg called Cronevone into the ditch meareinge betweene the lands of Dondromma in Ballyntample parish and the lands of Ballyngarane in ye sayd parish of Oughterleage wēh ditch leadeth unto the small River of Ballingarrane; and thence by the small brooke wēh falleth to the sayd River, and separateth the lands of Ballingarrane in Oughterleage parish from the lands of Garryduffe in Ballyntample parish, & thence in the South by the gutter leadinge betweene the lands of Keilrushine & Monegale in the parish afforesd And soe by the Brooke leadinge through the Woode into the high way in the sd parish; & from thence by the Trench that leadeth directly into the small brooke called Glayshlackeenetanballyuore, & soe by that brook in the West into the lands of Duffemone in the sayd parish; And from in the North by the Brooke leading to the Foord called Aghboy in the sd parish, & thence by the Gutter rising thereout through the Bogg to the Ditch separateing the lands of Cappaghmorogh in Clonoulty parish & the lands of Cloone Kelly in the sayd parish and soe by that ditch to ye Redd bogg called Moneboug, & thence directly through that Bogg to the ditch rising thereout & meareing betweene the lands of Lislowrin in Clan Wm. & the lands of Cullenuire in ye sd parish of Oughterleage & soe by that ditch directly to the afforesd Gutter in the Pastureable Bogg where wee first begunn.

There are sixteene colpe-acres in Kysenane being part of the sd parish of Oughterleage and

parcell of the sd Territory of Keilenamanagh wēh is separated from ye rest of ye sd parish in Keilnamanagh by the lands of Lislowrine & Gurranenarahy in the Bary. of Clan William, The bounds and meares thereof being as followeth. (Vizt) and first begininge on ye North with a parcell of the lands of Ardmayle in the Barony of Middlethird called Towryn, on the East with the two Colpe-acres in Clonebane in Clonoulty parish and the lands of Ballynehensy & Lishine in the Barony of Clan Wm. on ye South with the lands of Lislowryn in Clan William unto the lands of Ardmayle afforesayd.

PART OF THE PARISH OF OUGHTERLEAGE

pag: 27

The Tythes great & small of ye
sd pt of the parish of Oughterleag *li* *s.* *d*
were in the yeare 1640 worth .. 024:00:00

Whereof the Tythes great & small of Kylmore & Ballingarrane afforesd did belong to the Archdecōn of Cashell, being vald. fower pounds and the residue being an intire Imppriaōn did belong to George Conwey of Cashell as assignee to the Earle of Ormond who held the same from the Crowne as wee are informed.

The sd part of the parish of Oughterleage wēh is in Keilnamanagh, containeth the severall colpes of land hereunder written. Vizt. Cullynuire one Colpe Kylmore one colpe, Ballyngarrane halfe a colpe Kysennane sixteene colpe-acres, Moorestowne fower colpe-acres, Clone Kelly and Lisnamoe nyne Colpe-Acres: In all three Colpes & nineteene colpe-acres whereof ye Colpe of Kylmore & the $\frac{1}{2}$ colpe of Ballyngarrane doe belong unto the Hierarchy. wch. are returned in their pper places.

On wēh lands are; The destroyed castle on ye lands of Cullenuir, & one thatcht house repaireable. The small castle on ye lands of Moorestowne destroyed, & one thatcht house on the lands of Ballyngarrane, The ould Walls of a destroyed castle irrepaireable, & on the of Cloone Kelly & Lisnamoe two thatcht houses & five cabbyns.

¹ The remainder of the lands, viz. Kyllsennane forming this parish appear at page 92 of this volume.

PART OF THE PARISH OF OUGHTERLEAGE

91

Proprietors names in ye yeare 1640	Denominaçon of lands	Number of plantn. acres by estimate	Lands pfitable & the quantity of it.	Lands unpfitable & the quantity of it	Value of the whole & each of ye sd lands
Charles Dwyer of Cullynuer Irish Papist	Cullynuer one colpe	^Λ 600 : 00 : 00	Arable ^Λ Meddow 240 : 00 : 00 pasture 030 : 00 : 00 030 : 00 : 00	^Λ Redd } 300 : 00 : 00 bogg }	^{li} ^{s.} ^{d.} 050 : 00 : 00
<p>The sd Colpe is bounded & meared on ye North east, with the lands of Lislowrin & Garranerahy in the Barony of Clan Wm. by the ditch wch. riseth out of the redd bogg called Monebogg on the East, & with the lands of Moorestowne in this parish by the ditch leading through the Shrubbs to ye lands of Kylmore in this parish; on the South with the lands of Kylmore afforesd into the Redd bogg called Cronvone, on ye South west with ye Ditch riseinge out of the sd redd bogg & leading unto the Greene called Fahagortnegey & thence on the West by the ditch leading from that Greene unto the Redd bogg called Moneboug betweene this parish, & Clonoulty parish, And soe</p> <p>thorough the sd bogg to the meare of Lislowryn in Clan Wm. where wee first begann.</p> <p>The sd Charles Dwyer inioyed the sd Colpe of Cullynuer as Lessee to his sonne Donnogh Dwyer haveing conveyed the same upon the sd Donogh in the yeare 1638 in consideration of the sume of fower hundred pounds ster: being the Marriage porçon of the sd Donogh reced by the sd Charles before the perfection of the sd deede, as wee are informed & as partly appeared by Evidences.</p> <p>There are on the lands of Cullenuer afforesd one demolished castle irrepaireable & one thatcht house.</p>					

14

PART OF THE PARISH OF OUGHTERLEAGE

pag: 28a.

Proprietors names in 1640	Denominaçon of lands	Number of plantn. acres by estimate	Lands pfitable & the quantity of it	Lands unpfitable & the quantity of it	Value of the whole & each of ye sd lands
Edmond Dwyer of Mores-towne Irish Papist	Moorestowne fower colpe Acres.	^Λ 101 : 00 : 00	^Λ Arable 040 : 00 : 00 Meddow 005 : 00 : 00 pasture 056 : 00 : 00	^Λ 000 : 00 : 00	^{li} ^{s.} ^{d.} 012 : 00 : 00
<p>The sd fower colpe acres are bounded & meared on ye South east by the lands of Griffinstowne in Clan Wm. from the Greene of Moorestowne afforesayd with the high way leading to Aghnecross unto the ditch meareing betweene the lands of Kylmore in this parish & Moorestowne afforesd, & soe by the ditch unto the lands of Cullynuer in this parish which boundeth the lands of Moorestowne in the North west; & thence by the Brooke in ye Bogg wch runeth</p> <p>to the streame of Ballygriffyn in Clan Wm. & thence by the meare riseinge out of that streame in ye East wch leadeth to the greene afforesd where wee begann.</p> <p>The sayd Edmond Dwyer pprietor of the sd fower colpe Acres of Moorestowne by descent from his Ancestors.</p> <p>There are on the sayd lands of Moorestowne one small destroyed castle repaireable & one thatcht house.</p>					

Edmnd. mc. Phillip Dwyer of Lisnamoe John mcPhillip Dwyer of Cloonekelly Irish Papists	Cloonekelly & Lisnamoe nyne colpe Acres	^ 336 : 00 : 00	Arable Pasture Meddow	^ 148 : 00 : 00 078 : 00 : 00 040 : 00 : 00	Redd } Bogg } ^ 100 : 00 : 00	li s. d. 024 : 00 : 00
	<p>The sayd nyne colpe Acres are bounded & meared, on the South east with the Colpe of Cullenuire in this parish, on the South with the halfe Colpe of Ballyngarrane in this parish on the North with ye lands of Cappamorrough & Gorry in the parish of Clonoulty, & thence through the redd bogg with Cullynuer afforesayd.</p> <p>The sayd Edmond mc. Phillipp Dwyer pprietor of fower Colpe acres & two third parts of a colpe Acre in Lisnamoe by descent from his Ancestors.</p> <p>The sayd John mc. Phillipp Dwyer pprietor.</p> <p>of fower colpe acres & one third part of a Colpe Acre in Clone Kelly by mortgage for one hundred and fifty pounds from Phillipp Dwyer of Dondroña Esqr (as wee are informed)</p> <p>The sayd lands were not cleerly devided betweene the sayd pprietors who being transplanted, The Meares and bounds of each particular could not be sett forth, in regard they were never devided. The pasture and Redd bogg being in Commons</p> <p>Upon the sd Nine colpe Acres stands two Thatcht houses & five Cabbins.</p>					

PART OF THE PARISH OF OUGHTERLEAGE ¹

pag. 29a

Proprietors names in 1640	Denominaçon of lands	Number of plantn. acres by estimate	Lands pfitable & the quantity of it.	Lands unprofitable & the quantity of it	Value of the whole & each of ye sayd lands
Anthony Dwyer. of Clonyhorpa Esqr. Irish Papist.	Kyllsennane six- teene Colpe Acres	^ 280 : 00 : 00	Arable Meddow pasture ^ 250 : 00 : 00 020 : 00 : 00 010 : 00 : 00	^ 000 : 00 : 00	li s. d. 048 : 00 : 00
<p>The sayd sixteene colpe-acres of Kylsennan are bounded & meared as followeth (Vizt.) And first begining on the North side thereof by a path that meareth betweene the lands of Towryn part of Ardmayle in the Barony of Middlethird & the lands of Kylsennan afforesayd unto the Gutter in ye pastureable bogg meareing betweene the two Colpe acres of Clonobonane in Clonoulty parish & the sayd lands of Kylsennan in the East, And by that Gutter unto the Brooke called the brooke of Tohindeline</p> <p>wch boundeth the sayd lands on the South from the lands of Ballynehensy in Clan Wm. into the Brooke of Lisloworyn wch falleth from the Redd bogg caled Monebougge & boundeth the sayd lands of Kylsennan in the West from Lislowryn in Clan Wm.</p> <p>The sd Anthony Dwyer Esqr pprietor of ye sd sixteene colpe acres in Kylsennane by descent from his Ancestors.</p> <p>All Wast</p>					
The totall	The sume of all the lands in this pt pish is	Number of plantn. acfs. by estimat.	Lands pfitable	Lands unprofitable	Value of all ye sd lands.
		^ 1317 = 00 = 0	^ 0917 = 00 = 00	^ 0400 = 00 = 0	li 134 = 00 = 00

¹ Barony of Clanwilliam, O.S. (6^o), 52, 60.

The Parish of Clonoulty

pag : 29a

THE MEARES AND BOUNDS of the sayd Parish at large sett forth with the severall Townshipps & parcells of lands therein conteyned. And the Tythes of the sayd Parish.

THE PARISH OF CLONOULTY pag. 30a

And first begininge on the East with the lands of Ardmayle in the Barony of Middlethird from the Foord called Aghevaide by the highway leadinge thence to Ardmayle unto the crosse quiccsett hedge meareinge betweene the lands of Ardmayle afforesd & Ballymore in this parish in the sayd Territory. Thence by the Trench cutt in the pasturable Bogg leadinge directly to the quiccsett hedge bounding the lands of Ardmayle from the lands of Kynecre in this parish in the sd Territory, Thence directly to the ditch in the shrubbs called Cleynkacka at wch place there is a skirt of the lands of Ardmayle called Towryn wch separateth the fower colpe Acres of Clonebonane in the sayd parish of Clonoulty from the rest of the sd parish. And from the sd ditch called Kley-cacka thence by the ditch leadinge to the great Redd bogg called Moneboug, and soe directly thorough the sayd bogg unto the ditch meareinge betweene Cappomorrough in the sd parish, & the lands of Cloon Kelly in the parish of Oughterleage in the South. Thence directly into the South side of the small parcell of land in the Bogg called Brocckagh in this parish. Thence by the Brooke in the West side of Brocckagh afforesd directly unto the Brooke called Ownshanballycomœll in this parish. Thence by the sd Brooke to the Foord called Aghquoane, Thence by the Brooke to Goulambryen, Thence by another Brooke wch. leadeth directly to Glankarberagh in the West in this parish. Thence directly to the mountaine called Knocksifine in the parish of Dunohill, Thence directly unto the Foord called Aghbaregiroige in Dunohill parish, And thence in the West side of the Mountaine called Knocktowryncullenagh unto Lackencreenye, & thence to Barnaboug in Cloghir parish. And soe directly to the topp of the Mountaine called Knockdonny in this. And from thence to the topp of the mountaine called Knockbaredaglane in the North in this parish & soe to the Topp of ye mountaine called Reynveynagh in this parish And from thence with the fall of the mountaine directly to the Brooke called Glashinegoulagh in this parish, & soe directly to the ditch of Dromlegagh that falleth

15

into the streame called Owntorryhyn in Cloghir parish, and from that ditch unto the Brooke of Gortneskehy in ye parish of Cloghir, And soe by that Brooke of Gortnaskehy unto the ditch that falleth thereunto from Gortlegane in the parish of Cloghir, and thence by ye ditch of Gortneskehy meareing betweene the lands of Clonoulty & the sd parish of Cloghor to the high way & thence by the ditch meareinge betweene the The lands of Corbally & Cloghor in Cloghor parish, & the lands of Clonoulty afforesd to the Lands of Laffony and Cleynaboule in the sd parish of Cloghor And soe by that ditch meareinge Cleynaboule afforesd from Clonoulty to the small brooke call Glassheene Knockane in the East and soe by yt. brooke unto another Brooke called the Brooke of Pierstowne wch. leadeth to the sayd Foord called Aghevayde where Wee first begun And separateth this Parish from the Parish of Cloghor And Ardmayle in the Barony of Middlethird.

THE PARISH OF CLONOULTY pag : 31a

The Tythes great & small of the sayd parish being an intire imp- li s. d. priation were in the yeare 1640 worth 020 : 00 : 00

The Third part of the sayd Tythes was in the yeare 1640 inioyed by the late Lord Esmond in right of his wife, and the other two third parts thereof by Walter Goegh of Clonoulty wch were held from the Crowne as wee are informed.

The sayd parish containeth the severall Colpes of land hereunder Written Vizt. Ballymore, & Keilnecree one colpe lesse halfe a colpe acre Clonebonane two Colpe acres, Cappa Morrough seaven colpe-acres and two third parts of a colpe acre, Garry three Colpe acre Bellogh five colpe Acres. Kylmore Cappaghbrownny & Preistowne eleven colpe Acres, Kyldonyne, & Cooleognehorny fower Colp-acres & one third part of a colpe-acre Part of Knockuordy, Bun-cowlyn, Part of Ballyndromœyn, Dromynhagishle, Gurtine Sluckanagh, & Comoell fower colpe acres & one third part of a colpe acre Srunarly seaven colpe acres, Moneroe two colpe acres, Dromenegleiffe fower colpe acres, Cap-

paghmore two colpe acres, Rossemore & Dowrish nine colpe-acres, Skarrough, Lackmore, & halfe of Cappaghroe fower colpe-acres & one sixth pt of a Colpe-acre, Part of Inshy, one third part of a colpe acre, Cappaghroe & part of Inshy two colpe Acres, Shanballyredmond, Inshyloghry & Mongfeane two colp acres and a halfe, Part of Inshy one third part of a colpe acre Part of Inshy one colp-acre lesse sixth part of a colpe acre pt of Dromennally one colpe acree & halfe Part of Drommenally one third pte of a colpe acre Drom one colpe acre & a halfe Curraghcousane & part of Dromynnally a colpe acre pt of Dromennally half a colp acre Coolangy one colpe acre & a halfe, Gurteenemoe two Colpe acres, Garry & Crahynduffe three Colpe Acres les sixth pt of a colpe-acre, Cappolish, and Rossederry three Colpe acres, les sixth

pt of a colpe-acre, Knockancordill two colpe Acres, Part of Bullyndromyn, one third part of a Colpe-acre, Part of Inshy one third part of a colpe acre Dromynprinane three quarters of a colpe acre, Glanagha two colpe acres, Clonoulty one Colpe being Crowne land & returned in its pper place. In all the sd parish containeth six Colpes, and twelve colpe Acres, whereof the Colpe of Clonoulty is returned as land belonging to ye Crowne in ye yeare 1630.

On wch sd lands stands the small castle of Ballymore wth two thatcht houses & tenn cabbyns in repaire on the lands of Ballymore.

The small castle of Bellagh Garrisond, yet not in good repaire one Thatcht house two thatcht barnes, and twelve Cabbyns on the lands of Clonoulty.

16

THE PARISH OF CLONOULTY

pag. 32.

Proprietors names in 1640	Denominaçon of lands	Number of plantn. acres by estimate	Lands pfitable & the quantity of it.	Lands unpfitable & the quantity of it.	Value of the whole & each of the sd lands
Redmond Magrath of Thurles-begg Irish Papist	Clonbonane two colpe acres	A 036 : 00 : 00	Arable pasture A 32 : 00 : 00 04 : 00 : 00	A 000 : 00 : 00	li 04 : 00 : 00
	<p>The sd two Colpe acres are bounded on the North by the high way yt. separateth the two colp-acres in Clonebonane & Knockree belonging to Ballymore & Keilnecree in this parish unto the brooke on the South with the lands of Ballynehensy in the Barony of Clan Wm. on the West with the lands of Kilsennane in this Territory in Oughterleage parish, & on the North west with the lands of Towryn parcell of Ardmayle in the Bâry of Middlethird to the sd high way where wee begann</p> <p>The sd Redmond Magrath held ye sd two colp-acres of Clonbonane by Mortgage from James Hicky of Clonebonane for twenty pounds of wch the sd Redmond sould his interest about 1648 to James Butler of Ballynehensy (as wee are informed.</p>				
Edmond Magrath of Ballymore Irish Papist. Greenvill Halls & Dorathy his wife of ¹ Lessees & English Protestants Anthony Shercliffe of Cregg in the County of Corke late Assignee English Protestant.	Ballymore & Keilnecree one Colpe, less halfe a Colpe-acre	A 890 : 00 : 00	Arable pasture Meddow A 300 : 00 : 00 184 : 00 : 00 006 : 00 : 00	Redd } bogg } A 400 : 00 : 00	li s d 050 : 00 : 00
	<p>The sd nineteene colpe acres & a halfe are bounded in the West with the lands of Cappamorough, & Bellagh in this parish. by the gutter in the bogg called Irynetow thence directly to the stone called Lacknetritaryny in this parish & soe thorough the red bog, by ye Moore pitt called Poulneley in this parish, & then in the North with ye lands of Kylmore & Pierstowne & the Brooke called the brooke of Priestowne to the Foord called Agheuaide in this Parish, & on the East with the lands of Ardmayle in the Barony of Middlethird unto ye redd bogg called Moneboug</p> <p>There are two Colpe-acres of the afforesd lands of Ballymore & Keilnecree in Clonebonane and Knockroe wch are bounded on the South with the former two colpe Acres of Clonebonane as is sett forth above And on the East, west & North with the lands of Ardmayle in the Barony of Middlethird.</p> <p>The sd lands.</p>				

¹ So in Q.R.O. copy

The sayd Edmond Magrath was in the yeare 1640 in possession of the sd lands of Ballymore & Keilnecree with the appurtenances wch were in the yeare 1638 Leased by him unto Sir Robert Travers & Feofees in Trust to the use of Greenville Halls, & Dorothy, his wife for eighty yeares in Consideration of two hundred pounds The interest of wch lease after the decease of the sd Halls, came to the sd Dorothy, & by her & her late husband Maior Henry Turner dēced assigned over; the Eight of Aprill, 1653; in Consideration of one hundred sixty & five pound unto Anthony Shertliffe of Cregg in the County of Corke who sett the same to Tents in May last for twenty pounds yearely rent who accordingly inioyed the same. The sd lands being part of ye antient Inheritance of Redmond Magrath of Thurlesbegg Esqr. wch. wee finde partly by evidences pduced to us, and partly by Information.

There are on the lands of Ballymore afforesd one small Pyle or Castle in good repaire with two thatcht houses and tenn Cabbyns.

Proprietors names in the yeare 1640	Denomination of lands	Number of plantn. acres by estimate.	Lands pfitable & the quantity of it.	Lands upfitable & the quantity of it.	Value of ye whole & each of the sayd lands.
Phillipp ô Dwyer of Dondroña Esqr Irish Papists.	Cappamorrough & Garry tenn Colpe-acres, & two third parts of a Colpe Acre.	Λ 232 : 00 : 00	Arable 100 : 00 : 00 pasture 024 : 00 : 00 meddow 002 : 00 : 00	Redd } 106 : 00 : 00 bogg }	li : s : d 018 : 00 : 00

The sd ten colpe acres & two third parts of a Colpe-acre of Cappamorrough, and Garry are bounded on the North with the lands of Bellagh, and Ballymore in this parish, on the South with the lands of Clonekelly in the parish of Oughterleage, on the South-west with the lands of Dromendangen in the sd parish, on the North with the lands of Gurteenemoe unto the lands of Bellagh afforesd in this Parish.

The sd Phillipp ô Dwyer Proprietor of the sd lands of Cappamorrough by his owne acquisition, and of the lands of Garry by Mortgage : Wch lands are waste.

17

THE PARISH OF CLONOULTY

pag : 34a.

Proprietors names in the yeare 1640	Denominacōn of lands.	Number of plantn. acres by estimate	Lands pfitable & the quantity of it.	Lands unpfitable & the quantity of it.	Value of the whole & each of the sd lands.
Connor ô Dwyer of Bellagh Irish Papist Sir Phillipp Parcivall of Dublyn Knight Mortgagee English Protestt.	Bellagh ; Kylmore & Pierstowne sixteene Colpe Acres	Λ 508 : 00 : 00	Arable 453 : 00 : 00 Meddow 008 : 00 : 00 Pasture 027 : 00 : 00	Redd } 20 : 00 : 00 bogg }	li s. d. 32 : 00 : 00

The sd sixteene colpe acres are bounded in the North with part of the lands of Cloone called Moonynsolliss the fower Colpe Acres of Kyldonyne & the Colpe of Clonoulty to ye Brooke of Pierstowne in this parish, on the East by that Brooke meareinge betweene the sayd lands & the lands of Ballymore in this parish in the South with the lands of Skehannagh part of the lands of Ballymore afforesayd and the tenn colpe Acres and two third parts of a Colpe acre of Cappamorrough & Garry in this parish, in the West by the lands of Cloone called Geigh in this parish unto Monynsolliss afforesd where wee begann.

The sayd Connor ô Dwyer Proprietor of the sayd sixteene Colpe-acres of Bellagh, Kyllmore, & Pierstowne by descent from his Ancestors.

The sd Sir Phillipp Parcivall held Kylmore in Mortgage of two hundred pounds, as wee are informed.

The sd lands are not cleerely devided or distinguished from each other by meares or bounds, All the lands (but ye arable) being held in Comon.

There is on ye sd lands of Bellagh one small castle wantinge repaire with fower Cabbynns.

		^A 780 : 00 : 00	^A Arable Meddow Pasture mountaine	^A 426 : 00 : 00 023 : 00 : 00 264 : 00 : 00 050 : 00 : 00	Red bog } ^A 17 : 00 : 00	li. s. d. 068 : 13 : 00
Anthony ô Dwyer of Clony- horpa Esqr. Donogh mac Rickard Dwyer of Kyldonine John Dwyer of Gort- neskehy Redmond Magrath of Thurlesbegg Esqr.	Cloone and Part of Thory two Colpes					
Phillip mc. Daniell Ryan of Monroe Conor Dwyer of Rosse- more Mlaghlen Dwyer of Gurtinemoe. Teig Dwyer of Garry Mahoune Davoryn of Cappel- teish Thomas mc Gullerneife of Knock- ancordill John mc. Wm & Daniell mc. Wm. of Knockan- cordill Teig Meagher of Ballyn- dromyine Dermott mc. Ricckard of Dromne- priva John Davorryn of Shanbally- redmond Irish Papists	<p>The sayd two Colpes are meared and bounded on the South-west with the small streame in the Vale called Gowlanriagh in this parish unto the high way, and thence in the West with the lands of Scarrough in this Parish. And in the North by the Vale unto the small plash called</p> <p>THE PARISH OF CLONOLTY pag : 35a.</p> <p>Aghanepoulelayer in this parish ; and thence by ye sd vale called Garreayle unto the ditch meareinge betweene Coolelynane in this parish, & Gurteenestuckanagh in Cloone afforesd, & soe by that ditch unto the high way meareing with Shanbally, & soe along by the same to the Foord called Aghmore, in this parish, And thence in the North east by the highway unto the long foord called Tohir duffe in this parish, & thence by the high way to the Colpe of Clonoulty in this parish, wch boundeth the sd two Colpes in the East unto the place called Munganfeane in this parish, and thence by the lands of Kylmore by a ditch that leadeth to the bogg called Monynsoliss, in this parish. And thence in the South east by the Bogg & Wood called Geigh unto the land of Duffmone in this parish, and soe by the ditch that separateth the lands of Cloone from Duffemone afforesd unto Owshanbally Comoell in this parish & thence by the streame that separateth Cloone afforesd from the lands of Dunoghill parish unto the Upper part of Dowrish in the South west being Gowlanriagh in this parish where wee first begunn.</p> <p>The sd Donogh mc Rickard Dwyer of Kyldonyne held two Colpe Acres & one third part of a colpe acre in Cloone by Mortgage from the sd Anthony ô Dwyer (as wee are informed) & three Colpe acres & three qters of a colpe acre by descent from his Ancestors.</p> <p>The sd John Dwyer of Gortneskehy pprietor of seaven colpe-acres in Cloone & Thory by descent from his Ancestors.</p> <p>The sd Redmond Magrath of Thurlesbegg</p>				<p>Esqr pprietor of fower colpe acres & one third part of a colpe acre in Cloone & Thory by purchase long before the Rebellion.</p> <p>The sd Phillip mc. Daniell Ryan held two Colpe Acres in Monroe by Mortgage from Anthony ô Dwyer of Clonyhorpa Esqr.</p> <p>The sd Conor ô Dwyer of Rossemore pprietor of nine Colp-acres in Cloone & Thory by descent from his Ancestors.</p> <p>The sd Mlaghlen Dwyer of Gurteenemoe pprietor of two Colp-acres in Cloone by descent from his Ancestors.</p> <p>The sd Teig Dwyer of Garry pprietor of three colpe acres less. one sixth pt of a colpe in Cloone by descent from his Ancestors.</p> <p>The sd Mahoune Davoryn of Cappoteish pprietor of three Colp-acres less, one sixth pt of a colpe-acre in Cloone by descent from his Ancestors.</p> <p>The sayd Thomas mc. Gullerneafe of Knockancordill, pprietor of one Colpe-acre, & one third part of a Colpe acre in Cloone by descent from his Ancestors.</p> <p>THE PARISH OF CLONOLTY pag : 36a.</p> <p>The sd John mc Wm & Daniell mc. Wm. of Knockancordill pprietor of 3 quarters of a colpe acre in Cloone by descent from their Ancestors</p> <p>The sd Teige Meagher of Ballyndromyn held one third pte of a colpe acre in Cloone by mortgage from John Dwyer of Gortneskehy</p> <p>The sd Dermott mc. Ricckard of Dromynpriva pprietor of three quarters of a Colpe acre in Cloone by descent from his Ancestors.</p> <p>The sd John Davoryn of Shanbally Redmond held two Colpe acres and a halfe in Cloone by mortgage from Anthony ô Dwyer of Clonyhorpa Esqr.</p> <p>The sayd two Colpes of land in Cloone & part of Thory were not cleerely devided betweene the sd pprietors the Mountaine land being in Comons little pfitable ; The pasture pfitable & not devided & about a third part of the Arable land thereof heathy. All Wast.</p>	

PARISH OF CLONOLTY

97

Proprietors names in year 1640	Denominaçon of lands	Number of plantn. acres by estimate	Lands pfitable & the quantity of it.		Lands unprofitable & ye quantity of it.	Value of the whole & each of the sayd lands.
Edmond mc Phillip Dwyer of Skarough Edmond mc. Shane Dwyer of Cappaghroe Phillip mc Edmond of Inshy. Phillip mac Loughlen Dwyer of Inshy Phillip mc Daniell Ryan of Inshy Teig mc. Wm. Dwyer of Inshy John mc. Wm. Dwyer of Cappaghmore Phillip Dwyer of Dondroña Esqr. Irish Papists.	Scarough, Cappaghroe. Inshy. Cappaghmore, Lackmore-Glan- agha twelve Colpe Acres.	A 1990 : 00 : 00	Arable pasture mount pasture pasture wood	A 0262 : 00 : 00 0098 : 00 : 00 1590 : 00 : 00 0040 : 00 : 00	A 000 : 00 : 00	li. s. d 032 : 00 : 00
<p>The sayd twelve Colpe acres are meared and bounded on the South west with Barneboug wch separateth the three parishes of Clonoulty. Castletowne, & Cloghir on the North-West with the Mountaines called Knockyndonny, Knockbaredaglane, & Knockreyneveana in this parish. unto the Brooke called Glaseenhecoulagh, on the East with ye small streame called Owneburgeish unto the Foord called Aghmore in this parish, on the South with the lands of Gurteenstuckanagh unto Aghanepoulelayer, the lands of Dowrish unto Gowlanriagh in this parish. The lands of Karrowoughteragh unto Glancarberagh in Kyl Patricke Parish. wch leadeth unto Aghbaregeroige, And on the South west with the lands of Lackeenecryny and the Mountaine of Readda in Castletowne parish unto Barneboug where Wee first begunn.</p> <p>THE PARISH OF CLONOULTY pag : 37a.</p> <p>The sd Edmond mc Phillip Dwyer of Scarrough pprietor of fower Colpe acres, & one sixth part of a Colpe Acre in Scarrough, Lackermore, and Cappaghroe, by descent from his Ancestors and by purchase part thereof.</p> <p>The sd Edmond mc Shane of Cappaghroe held two Colpe-acres in Cappaghroe and Inshy by mortgage from Anthony o Dwyer of Clonyhorpa.</p> <p>The sd Phillip mc. Edmond of Inshy pprietor of one third part of a colpe-acre in Inshy by purchase.</p> <p>The sd Phillip mc Loughlen Dwyer of Inshy pprietor of one third part of a colpe acre in Inshy by descent from his Ancestors.</p> <p>The sd Phillip mc. Daniell Ryan of Inshy held two third parts of a Colpe acre in Inshy by mortgage from Anthony o Dwyer of Clonyhorpa Esqr.</p> <p>The sd Teige mc. Wm. Dwyer of Inshy Proprietor of halfe a Colpe acre in Inshy by descent from his Ancestors.</p> <p>The sd John Mc. Wm. Dwyer of Cappaghmore held two Colpe acres in Cappaghmore by mortgage from John Dwyer of Gortneskehy</p> <p>The sd Phillip o Dwyer of Dondroña Esqr, pprietor of two colpe acres of Glannagha by mortgage from Anthony o Dwyer of Clonyhorpa Esqr.</p> <p>The afforesd twelve colpe acres are not cleerely devided betweene the sd pprietors. The mountaine lands being in commons. & not unprofitable pasture, The arable land thereof heathy & the pasture pfitable not devided. The Meares and bounds of each pticular could not be sett forth.</p> <p>All wast.</p>						

pag : 37a.

Proprietors names in 1640	Denominacõn of lands	Number of plantn. acres by estimate	Lands pfitable & the quantity of it		Lands unprofitable & ye quantity of it.	Value of ye whole & each of the sd lands.
Conor Dwyer of Curraghcousane Derby mc. Gullerneafe Dwyer Wm. mc. Edmond Dwyer of Dromneglieffe Irish Papists.	Curraghcousane & pt of Dromyne vally fower colpe acres & a halfe	A 112 : 00 : 00	Arable Meddow Pasture	A 036 : 00 : 00 002 : 00 : 00 074 : 00 : 00	A 000 : 00 : 00	li s. d 09 : 00 : 00
<p>The sayd fower colpe acres and a halfe are bounded and meared on the South from the long Foord called Tohirduffe by the high way to Aghmore in this parish, on the</p> <p>THE PARISH OF CLONOULTY pag : 38a.</p> <p>West with the lands of Cappaghroe to the North end of ye parcell of the land called Inshybulloge in this parish, on the North with the lands of Drom, Dromynevally & Coolangy in this parish on the East with the lands of Dromnegleiffe unto Tohirduffe afforesd in this parish.</p> <p>The sd Conor Dwyer of Curraghcousane held fower colpe-acres in Curraghcousane & Dromynvally by Mortgage from John o Dwyer of Gortneskehy.</p> <p>The sd Derby mc Gullerneafe & Wm. mc Edmond Dwyer pprietor of halfe a colpe acre in Dromynvally by descent from their Ancestors.</p> <p>The sd pprietors severall pportions of the sd fower colpe acres & a halfe colpe acre, are not distinguished by meares or bounds, in regard the pasture was in Commons.</p> <p>All wast</p>						

Proprietors names in 1640	Denomination of lands	Number of plantn. acres by estimate	Lands pfitable & the quantity	Lands unpfitable & the quantity	Value of ye whole & each of the sd lands
Wm. Dwyer of Corbally Teig mc Thomas Dwyer of Drom. John mc Edmond Wm. mc. Conor & Wm. mc Edmond of Drom-negleife Teig mc Shane Ryan of Dromyne-vally & Donogh mc. Dermod of the same Irish Papists.	Coolangy, Drom, Dromynegleife & part of Dromynevally nine colpe acres, less one sixth pte of a colp-acre	Λ 142 = 00 = 00	Λ Arable 066 = 00 = 00 pasture 070 = 00 = 00 Meddow 002 : 00 : 00 Wood 004 : 00 : 00	Λ 000 : 00 : 00	<i>li</i> <i>s.</i> <i>d.</i> 016 : 00 : 00

The sayd nine colpe Acres less one sixth part of a Colpe acre, are bounded & meared on the South wth the lands of Curraghcousane & Dromynvally afforesd in this parish & the lands of Inshy & Cappaghroe in this parish on the West, & on the North with the lands of Dromlegagh & Gortnaskehy in the parish of Cloghir, & on the East with the colpe of Clonoulty & the lands of Moneroe in this parish.

The sd William Dwyer of Corbally pprietor of one Colpe acre and halfe in Coolangy by descent from his Ancestors.

The sd Teig mc Thomas Dwyer of Drom held one colpe acree & a halfe in Drom by Mortgage from Anthony o Dwyer of Clonyhorpa Esqr.

THE PARISH OF CLONOULTY pag : 39a

The sd John McEdmond pprietor of one colpe acre in Dromnegleife by descent from his Ancestors.

The sd William mcConnor pprietor of two colpe Acres in Dromnegleife by descent from his Ancestors.

The sayd Wm. mcEdmond pprietor of one colpe Acre in Dromnegleife by descent from his Ancestors.

The sd Teig mc Shane Ryan held one Colpe acree & a halfe in Dromynvally by mortgage from Anthony o Dwyer of Clonyhorpa Esqr

The sd Donogh mcDermody of Dromminevally pprietor of one third part of a colpe acre in Drominevally by descent from his Ancestors.

The sayd Nine colpe Acres less one sixth part of a Colpe-acre are not cleerely devided betweene the sayd Proprietors. The pasture being in Coñon.

The meares & bounds of each ones pportion could not be distinctly sett forth.

All Wast.

		Number of plantn. acres by estimat.	Lands pfitable	Lands unprofitable	Value of all ye sd lands
The totall	The Sume of all ye lands in this pish is	Λ 4690 = 00 = 0	Λ 4147 = 00 = 0	Λ 0543 = 00 = 0	<i>li</i> 229 = 13 = 00

The Parish of Cloghor

THE MEARES AND BOUNDS of the sayd Parish at large sett forth with the severall Townshipps and parcells of land therein conteyned. And the Tythes of the sayd Parish.

20

THE PARISH OF CLOGHOR

pag 40

And first begininge on the North east by the greate ditch wch. falleth to the River called Kearane and meareth betweene the lands of Derrimore in the sayd parish, & the lands of Derribeg in the parish of Moaliffe, thence by ye

sd River Kearane unto the Ditch meareinge betweene the lands of Milltowne in ye sayd parish, and Bealacomusk in the Barony of Eliogurty & sce directly thorough the redd-bogg wch. lyeth betweene the lands of Milltowne, Laffony, & Cleynaboule in the sayd parish, &

the lands of Kylline in the sayd Barony of Eliogurty into the gutter wēh meareth betweene the sd lands of Kylline and Gattaghtowne in the sayd parish of Cloghor wch. gutter leadeth unto the quicsett hedge wēh meareth betweene the sd lands of Gattaghstowne, and the lands of Ard-mayle in the Bāry of Middlethird in the East: And thence in the South by another crosse ditch wch. falleth thorough the shrubbs unto the Brooke called, the Brooke of Pierstowne wch sayd brooke meareth betweene the sayd lands of Gattaghstowne on the North, and the lands of Clonoulty called Monebehe in Clonoulty parish, on the other side of Monebehe afforesd there runeth a small brooke called the Brooke of Knockane wēh meareth betweene the lands of Cleynaboule, & Laffony in the afforesd parish of Cloghor & the lands of Clonoulty afforesayd unto the old ditch wch. riseth thereout and leadeth unto the quicsett hedge, neare the Cabbynns in Cleynaboule afforesd, and soe by the highway unto the ditch wch meareth betweene the lands of Clonoulty called Rowans, & the lands of Cloghor in the South west, Thence crossing both the heigh wayes by the Ditch wēh meareth betweene the lands of Corbally in Cloghor parish and the lands of Clonoulty afforesd on the South And thence by the quicsett hedge that meareth betweene the lands of Gortneskehy in the sayd parish. And Knocknemannagh, And the Mynes part of the lands of Clonoulty, and soe directly thorough the Pastureable bogg by the ditch wēh leadeth unto the small streame of Dromnegleiffe in Clonoulty parish, And thence by the gutter wēh leadeth from the sd streame unto the new ditch, wch. meareth betweene the lands of Dromlegagh in the parish of Cloghor & the lands of Coolangy & Drom in the parish of Clonoulty & soe by that ditch unto the small streame called Ownetorryhine in Cloghor parish and from thence by the streame called Glashe-Monganduffe wēh leadeth unto the Gutter at the Lower end of Cappaghmore in the parish of Clonoulty, Thence by a small streame called Glaysheencoulagh And thence directly to the Topp of the Mountaine called

THE PARISH OF CLOGHOR

pag : 41a

Reinenenagh in Clonoulty parish. and soe along the same unto the topp of the Mountaine called, Bardaglann in Castletowne parish, & thence in ye West directly unto the small streame called Glayshfeddanblahy: And thence by the foote of the Mountaine called Knockindonny in Clonoulty Parish, And thence to the Bogg called Mone-towragh & soe by the streame wēh leadeth to

Inshybealageage, & meareth betweene the sd parish of Cloghir & the parish of Moaliffe in the sayd Territory and Tampleoughteragh in the Territory of Keilenalongurty, & soe along by the sd streame unto the lands called Comylane in the parish of Moalife in the North west, And thence by the gutter in the Bogg called Keyporycapple unto the Gutter in the Bogg called Rossnegany in the parish of Moaliffe, And soe to the streame called Glassylaryteige; wēh leadeth to the ditch called Cleycloonely in Cloghor parish; And thence to ye gutter called, Keygurtyn-dromma, and soe in the North unto the Foord called Beallafennane in Moaliffe parish. And soe by the Brooke of Bealafennane into the ditch riseinge out of the sd Brooke at Curraghnerouge, & soe by the sd ditch unto ye quiccksett hedg at Bareneshrahine, & Barenelacke in Cloghor parish, & thence by the quicksett hedge wēh leadeth unto the greate ditch yt reacheth unto the River Kearane and meareth betweene ye sd parish of Cloghor and the parish of Moaliffe where wee first begunn.

The Tythes greate & small of the sd parish of Cloghor was worth in the yeare 1640 the sume *li s. d.*
of 030 : 00 : 00

The Two third parts of the sd Tythes being Imppriat & the other third part belonging to the Viccar wēh two third pts of ye sd Tythes were in the yeare 1640 inioyed by Anthony ô Dwyer of Clonyhorpa Esqr. in fee fearme from the Lord Nettervill of Dowth & by him held from the Crowne (as wee are informed)

The sd parish, conteyneth ye severall colpes & colpe acres of land hereunder written Vizt. Clonyhorpa, Karrowgare, Garraanmore & Knockteyle sixtheene colpe acres Milltowne, Cloghor and Graigone, nineteene colpe acres, Corbally three colpe Acres & one sixth pt of a colpe-acre, Poulevarly thirteene colpe-acres & one 3d. pt of a colpe acre, both Clonycrosses nine colpe Acres & a halfe Gortneskehy & Corbally eleven colpe acres, Toryhyn one Colpe & fower colpe Acres, Cleynaboule two colpe acres, Laffony six colpe Acres Gattaghstowne five colpe acres Derrymore eight colpe acres, Fana, two colpe acres. In all five colpe & nineteene Colpe-acres. The Colpe consistinge of twenty colpe-acres.

In the sd parish are the Castle of Clonyhorpa in repaire. The small castle of Milltowne destroyed with three thatcht houses and eighty Cabbynns.

THE PARISH OF CLOGHOR

pag : 42

Proprietors in the yeare 1640	Denominaçon of lands	Number of plantn. acres by estimate.	Lands pfitable & the quantity		Lands unprofitable & the quantity	Value of the whole & each of ye sd lands.
Anthony ô Dwyer of Clony- horpa Esqr. Irish Papist	Clonyhorpa, Karrowgare, Garranemore, Knockteile, Miltowne, Cloghor Graig- owne, East Cor- bally and part of Clonycrosse two Colpes	A 1068 : 00 : 00	Arable	A 726 : 00 : 00	A 000 : 00 : 00	li s. d 115 : 00 : 00
			Meddow	100 : 00 : 00		
			Pasture	202 : 00 : 00		
			Wood	040 : 00 : 00		

The sayd two Colpes of land are meareinge on the North with the lands of Derrymore in this parish wch are devided by a quicksett hedge, that leadeth from the greene of Clonyhorpa to the river Kearane in this parish, And soe by that River on the North east unto the ditch riseinge thereout wch. meareth betweene the sd lands and the lands of Bealacomiske in the Barony of Eliogurty and soe by that ditch into the Redd-bogg in this parish, and thence by the Gutter wch leadeth out of the sd Bogg unto the narrow high way wch. meareth betweene the lands of Milltowne afforesayd, and the lands of Laffony in this Parish, And thence by the Path and Gutter that leadeth to the high way called Boregarruffe in this Parish. And soe by the sayd high way to the Colpe of Clonoulty in the parish of Clonoulty in the South and the lands of Corbally in this parish inioyed by John ô Dwyer of Gortneskehy : on the West with the lands of Bellanahamore in this parish beinge one colpe & twelve colpe acres (whereof two Acres & a third part of an Acree belonged unto the sd Anthony ô Dwyer in Clonyrosse afforesayd, unto ye Brooke called Ownenana in this parish, on the North with the two colpe acres of Fanna in this parish, the seaven colpe acres of Derrybegg & Lyshin in the parish of Moaliffe & the Eight colpe acres of Derrymore afforesd in the afforesd parish of Cloghor.

The sd Anthony ô Dwyer Esqr Proprietor in fee tayle of the sd two Colpes by Pattent from the Crowne. (The sd. lands of Milltowne, Cloghor & Gragone excepted) wch he held in fee fearme from the Lord Viscount Nettervill of Dowth, with the Imppriat Tythes of the sayd parish of Cloghor at the rent of twenty & six pounds by the yeare.

THE PARISH OF CLOGHOR

p. 43

Upon the sd two Colpes of Clonyhorpa &c stands two Castles. Vizt. on the lands of Clonyhorpa afforesd one castle in repaire & Guarrisond and on the lands of Milltowne, a small destroyed Wast castle two thatcht houses & thirty Cabbyns on ye lands afforesd.

Clonyhorpa afforesd beinge a Manor had thereunto belenging Forty pounds yearely cheife rent, Upon part of the sd Terry. with suite of Court Leete & Court Barron & Fellons goods & in whose hands the sd pattents Rentalls bookes of Survey Accot. or Record Are ; wch concernes the sd Mannor Wee can not finde, (onely that John Ryan late of Comogeary transplanted was some yeares pasts steward of the sd Court Leete & Court Baron to the sayd Anthony ô Dwyer.

PARISH OF CLOGHER

101

Proprietors names in 1640	Denominaçon of lands.	Number of plantn. acres by estimate	Lands pfitable & the quantity	Lands unpfitable & the qntity	Value of the whole & each of the sd lands
Wm. ô Dwyer of Derry-more Conor ô Dwyer of Bellagh Irish Papists	Derrymore eight colpe Acres	A 160 : 00 : 00	Arable 154 : 00 : 00 Meddow 002 : 00 : 00 Pasture 004 : 00 : 00	A 000 : 00 : 00	li. s. d. 024 : 00 : 00
<p>The sd Eight colpe Acres of Derrymore are meared on ye South with the afforesd lands of Clonyhorpa in this parish on the West with the lands of Gurranemore afforesd in this parish, on the North with the seaven Colpe Acres of Lishyn and Derrybegg in Moaliffe parish, And on the East with the lands of Grange & Cloghane in the Barony of Eligourty and the lands of Rath Kienane in the sd Terry. in the parish of Hollycrosse by the River Kearane.</p> <p>The sd lands of Derrimore were inioyed by the sd pprietors Vizt. fower Colpe-acres & a halfe thereof by the sd Wm. ô Dwyer & three Colpe acres & a halfe by the sd Conor ô Dwyer by descent from their Ancestors, on wch are Forty Cabbynns, wch arable lands, & meddow were devided in small feilds, gardens, and Croffts : mixt with each other, soe as each mans pportion thereof, can not be distinctly meared or bounded. The pasture being in Comons betweene them.</p> <p>The sd Wm. Dwyers fower Colpe Acres & halfe being mortgaged to Richard Power of Thurles for fifty pounds sithence the yeare 1637 or neare thereabouts, as by ye sd Wm. his deeds duely pfected & remaineing in ye sd Richards heyres or Execrs. hands appeareth.</p>					

22

THE PARISH OF CLOGHOR

pag. 44a

Proprietors names in 1640	Denomination of lands	Number of plantn. acres by estimate	Lands pfitable & the quantity	Lands unpfitable & the quantity	Value of the whole & each of the sd lands
John Dwyer of Gortneskehy John Dwyer of Cloone Kelly Sir Phillipp Parcivall Knt. Phillipp Ryan & Wm. Ryan of Poulevarly Conor mcPhillipp of Corbally Donogh mcDermod of Cloony-rosse Irish Papists	Bealanahamore West Corbally & Fana except two colpe Acres. & one third pt of a colp-acre belonging to Anthony ô Dwyer Esqr there before menconed one colpe & fower-teene Colpe Acres	A 693 : 00 : 00	Arable A 395 : 00 : 00 Meddow 008 : 00 : 00 Pasture 290 : 00 : 00	A 000 : 00 : 00	li s. d. 75 : 00 : 00
<p>The sd one colpe and fowerteene colpe acres are meared on ye south with the Colpe of Clonoulty in the parish of Clonoulty, on ye South west with the lands of Thory, in the sayd parish unto the small streame of Thoryhyn in this parish, and soe by that streame unto the lands of Drombane. From the gutter in the bogg called Keilmone along by another streame wch. separateth Drombane in Moaliffe parish. From the afforesd lands : And falleth into the Foord of Bealaffennane in Moaliffe parish, in the North,</p> <p>And on the east with the seaven colpe Acres of Lisshine in the sd parish. The seaven colpe-acres of Garranmore & the lands of Clonyhorpa & Corbally on the south east in this parish unto the lands of Clonoulty afforesd in Clonoulty parish.</p> <p>The sd John ô Dwyer of Gortneskehy pprietor of eleven colpe acres in Bealanahamore, & West Corbally by descent from his Ancestors.</p> <p>The sd John ô Dwyer of Cloone Kelly pprietor of ten colp acres & one 3d. pt of a colp acr in Bealanahamore in Mortgage from ye sd</p>					

Phillipp Ryan. & Wm. of Poulevarly Inheritors thereof for one hundred and sixty pounds as wee are informed.

The sd Phillipp Ryan of Poulevarly pprietor of three colpe acres there by descent from his Ancestors.

The sd Sir Phillipp Parcivall of ye Citty of Dublyn Knight pprietor of six colpe-acres and two third pts of a colpe-acre in Bellanahamore & Fana by purchasse from Derby ô Dwyer of Fana (as wee are informed)

The sd Conor mcPhillip of Corbally pprietor of two third pts of a colpe acre in Corbally by descent from his Ancestors.

The sd Donogh mc.Dermody of Clonyrosse held two colpe acres & one third pt of a colpe acre in Bellanahamore by Mortgage of one hundred pounds from Anthony ô Dwyer of Clonyhorpa Esqr.

There are upon the sd lands one decayed thatcht house & six Cabbynns.

The sd lands weere not cleerey devided betweene ye sd pprietors whereby each pprietors porcôn may be pticularly meared & bounded The Pasture being in Comons amoungst them.

THE PARISH OF CLOGHOR

pag : 45a

Proprietors names in 1640	Denominaõn of lands.	Number of plantn. acres by estimate	Lands pfitable & the quantity	Lands unpfitable & the quantity	Value of ye whole & each of the sd lands.
Phillipp f̄ Charles ô Dwyer of Laffony Irish Papist	Laffony Gattagstowne eleven colpe Acres	^A 192 = 00 = 0	Arable Meddow Pasture & Shrubbs } ^A 150 : 00 : 00 014 : 00 : 00 022 : 00 : 00	Red bog } ^A 06 : 00 : 00	<i>li s. d.</i> 22 : 00 : 00
<p>The sd eleven colpe Acres are meared on the South with the lands of Ardmayle in the B̄ary of Middlethird on ye West with the Colpe of Clonoulty in the parish of Clonoulty & the two Colpe Acres of Cleynaboule in this parish, on ye North with the lands of Cloghor & Millstowne afforesd in this parish, on the East with the lands of Kyllin in the Barony of Eliogurty, unto the lands of Ardmayle afforesd in the Barony of Middlethird.</p> <p>The sd Phillipp f̄ Charles Dwyer pprietor of the sd lands of Gattagstowne & two third parts of the sd lands of Laffony by purchasse from Wm. mc Shane Dwyer of Coolangy long before the Rebellion.</p> <p>There are on the sd lands two ruined thatcht houses & ten Cabbyns</p>					
Anthony ô Dwyer of Clonyhorpa Esqr. Irish Papists.	Cleynaboule two Colp Acres	^A 050 : 00 : 00	Arable Meddow pasture } ^A 24 : 00 : 00 02 : 00 : 00 20 : 00 : 00	Redd bog } ^A 04 : 00 : 00	<i>li s. d.</i> 06 : 00 : 00
<p>The sd two Colp acres of Cleynaboule are meared on ye South with the Skirt of the afforesd lands of Gattastowne in this parish, & a skirt of the lands of Clonoulty, on the West with the residue of the Colpe of Clonoulty in the parish of Clonoulty, on the North with the lands of Laffony & Cloghor, on the East with the residue of the lands of Laffony & Gattastowne afforesd in this parish</p> <p>The sd Anthony ô Dwyer Esqr pprietor of the sd two Colp-acres of Cleynaboule by purchasse from Edmond mc Shane ô Dwyer of Clonaboule long before the Rebellion.</p> <p>All Wast.</p>					

John Dwyer of Torryhine Thomas Dwyer of Ballyvilode	Torryhine one Colpe & fower Colp Acres	A : R : P. 1023 : 00 : 0	Arable	A 148 : 00 : 00	Mount. } Boggy } 30 : 00 : 00	li s. d. 36 : 00 : 00
			wood	023 : 00 : 00		
			Mount. pasture heathy	} 822 : 00 : 00		

The sd Colpe and fower Colpe Acres, are bounded on ye South west with the Bogg called Monetouragh in the parish of Castle-towne in the sd Territory, on the West with the small Brooke wch leadeth to Bealageage from Tampleoughteragh parish in the north

23
THE PARISH OF CLOGHOR pag : 46a

In the North with the sd Brooke unto the Bog called Keilmone from Moaliffe parish, and soe by that Brooke unto the lands of Cappolinshy in the South, in ye parish of Clonoulty, & soe by ye side of the Wood of Torryhyn afforesd in this parish into ye brooke called Glashincoulagh, & soe by the topp of the mountaine called Reyneveana in Clonoulty parish directly to the ditch called Cleybaredaglan in the West in the sd parish, and soe by the topp of the mountaine called Knockbaredaglan in Clonoulty parish And thence directly through the Vale unto Bealaquoan & from thence streight to the topp of the Mountaine called Knockdonny in Clonoulty parish, & thence directly to the bogg called Monetouragh, where Wee first begunn.

The sd John Dwyer of Torrohyn pprietor of Eight colpe acres in Torrohyn by descent from his Ancrstors.

The sd Thomas Dwyer of Ballyvilode held three colp-acr of Torryhin by mortgage from the sd John Dwyer.

The sd John Ryan of Torryhyn pprietor of two colpe acres in Torryhin by descent from his Ancestors.

The sd Daniell Ryan of Torryhyn pprietor of two colp acres in Torryhyn by descent from his Ancestors.

The sd Teig Ryan of Torryhyn pprietor of two colp acres in Torryhyn by descent from his Ancestors.

The sd Conor Ryan of Torryhyn pprietor of fower colp-acres in Torryhyn by descent from his Ancestors.

The sd Mlaghlin Ryan of Torryhyn pprietor of two Colp acres in Torryhyn by descent from his Ancestors.

The sd Mahoune Ryan of Torryhine pprietor of three colp-Acres in Torryhyn by descent from his Ancestors.

The sd John mc Wm. Dwyer of Cappaghmore, held one colp-acre in Torryhyn by mortgage from John Dwyer of Gortnaskehy

The sd lands of Torryhyn are not cleerely devided or distinguished from each other by meares or bounds betweene ye sd pprietors., The sd Mountaine land & wood are ptly pfitable pasture being all heathy land & wast. The arable lands are devided in small fields betweene ye sd pprietors And the mountaine pasture & wood in Comons

Daniell Ryan of Torryhyn
Theig Ryan of the same
Conor Ryan of ye same.
Mahoune Ryan of the same
Mlaghlen Ryan of the same
John mcWm. Dwyer of Cappaghmore
John Dwyer of Gortneskehy Irish Papists

		Number of plantn. acres by estimat.	Lands pfitable	Lands unprofitable	Value of all ye sd lands
The totall	The sume of all the lands in this Parish is	A 3186 = 00 = 0	A 3146 = 00 = 00	A 0040 = 00 = 0	li 275 = 00 = 00

Rath Kienane, being part of the Parish of Hollicrosse in the Barony of Eliogurty¹

pag : 47a

THE MEARES AND BOUNDS of the sayd Part Parish at large sett forth with the severall Townships and Parcells of land therein conteyned and the Tythes of the sayd Part Parish

And first begining on the North side thereof afforesd & ye lands of Cloghane in the Barony of by the great ditch wch. riseth out of the River Eliogurty & soe by that ditch unto ye Streete of Kearane and meareth betweene Rath Kenane Rath Kenane, And thence by the Antient high

¹ Now Rathkennan Parish, Barony of Kilnamanagh Lower. O. S. (6") 46.

way leadinge unto Barnadou, Thence by the small ditch leadeing through the Shrubbs to ye Gutter in Monemoe in the parish of Hollycrosse and Barony of Eliogurty, And thence by that gutter unto the River Kearane the sd lands are bounded from the lands of Hollycrosse The sd lands of Rath Keanane are bounded on the South and West from the Gutter by the sd River of Kearane unto the sd greate ditch meareinge

betweene the sd lands & the lands of Cloghane in the Barony of Eliogurty Where. Wee first begunn.
The Tythes of the sd lands of Rath Kienane part of the parish of Hollicrosse afforesd being Imppriate were in 1640 worth

li s. d.
05: 00 : 00

 wch Tythes did belong to the Earle of Ormond as wee are informed.

Proprietors names in 1640	Denominaõn of lands	Number of plantn. acres by estimate	Lands pfitable & the quantity	Lands unprofitable & the quantity	Value of ye whole & each of the sd lands.
Anthony ð Dwyer of Clonyhorpa Esqr Irish Papist	Rathkienane sixteene colpe acres	£ 200 : 00 : 00	Arable £ 120 : 00 : 00 Meddow £ 020 : 00 : 00 pasture £ 028 : 00 : 00 Wood £ 032 : 00 : 00	£ 000 : 00 : 00	li 040 : 00 : 00

The meares & bounds of ye sd sixteene colpe acres in Rath Kienane being situat in ye sd Terry. of Keilnamanagh are sett forth as above.

The sd Anthony ð Dwyer Esqr pprietor in fee of ye sd lands of Rath Kienan by Pattent from the Crowne. All wast without Impvemt.

		Number of plantn. acres by estimat	Lands pfitable	Lands unprofitable	Vallue of all ye sd lands
		£ 200 = 00 = 0	£ 200 = 00 = 00	£ 0000 = 00 = 00	li 040 = 00 = 0
The totall	The sume of all the lands in this pt pish is				

Part of the Parish of Moaliffe

pag : 48a

THE MEARES AND BOUNDS of the sayd Part Parish at large sett forth with the severall Townshippes and parcells of land inerein Conteyned and the Tythes of the sd Part Parish

And first beginning on the East with the lands of Grange & Ballynvisty in the parish of Hollycrosse & Barony of Eliogurty on the North with the lands of Clarine, Bellahoughter, Allongford Bialarushine, and AteShanabohy in the Territory of Keilnalongurty on the lands of Gortneskehy in the parish of Tampleoughteragh, with the lands called Montowragh & Bealageage in the Parish of Cloghor in the West, & on ye South with the lands of Gortmore, Keilmore. Clonyrosse,

¹ The remainder of this parish is in the Territory of Keilnalonghurty, page 117 of this volume.

On wēh lands are the ruined old castle of Moaliffe irrepaireable wth six cabbins & the stump of a Castle in Drombane, & one thatcht house on the lands of Graig afforesd. There is a Weare on the lands of Moaliffe on the River Kearane, where Eles are some times taken

pag : 49a

Upon the sd lands stands one ould irre-
paireable castle & a Weare on the River Kearane
where Eles are sometimes taken.

fennane along by that brooke meareing betweene
the parish of Cloghor & the lands of Drombane
afforesayd to the brooke called Owne-Toryn. &

Conor mcTeige
Ryan of
Drombane
Phillipp
mc Mahony
Ryan of
Drombane
Derby mc
Phillip Ryan
of
Drombane

Edmond
Ryan of
Drombane
John
mc Daniell
Ryan of
Drombane
Teig Ryan of
Drombane.
Donogh Ryan
Drombane
John Ryan of
Drombane
Dermott
Ryan of
Drombane.
Dermott mc
Richard
Ryan of
Drombane.
Donogh
mcPhillip
Ryan of
Dröbane
Wm
mcRickard
Dwyer of
Drombane
Conor Dwyer
of Curragh-
tarsny
Teig Dwyer of
Curragh-
crehy &
Rory Ryan
of
Drombane
Irish
Papists.

soe by that brooke on the lands of Toryhin in Cloghir parish & Drombane unto Inshybealageage & thence on the North west by the high way wch meareth betweene the lands of Seanry and the lands of Tampleoughteragh parish, and the lands of Drombane.

25

PART OF THE PARISH OF MOALIFFE.

pag : 50

Unto the redd bogg wch. separated the sd lands, thence by ye North side of Carragnecrehy being part of the lands of Keilshanballyduffe in this parish directly unto the Top of the Mountaine called Knockcallagagh in this parish, and soe with the fall of ye mountaine to the Brooke at the foot of the lands called Reabealanarigett in this parish. And soe by that brooke in the North unto the River called Owbeeg in Kyllenalongurty & by that River to a ditch that Riseth thereout and meareth betweene the lands of Curraghtarsny and Bealaneyry in this parish and the lands of Allangford & Keilinliegh in the Territory of Keilnalongurty, and soe to the small River that falleth to Bellaoughter wch river in the East separateth the lands afforesd from the lands of Moalife in the parish of Moaliffe ; to the Brooke that falleth from Bella-fennane afforesd where wee first begunn.

The sd Bryen Kearny held three colp-acres & two third pts of a colpe-acre in Gortyunidane in Drombane afforesd in mortgage of one hundred & twenty pounds, from Phillipp Ryan wch sd Phillipp sould his interest therein to Col. Edmond Dwyer sithence ye Rebellion.

The sd Conor Ryan of Lisnaselly pprietor of one colp acre & $\frac{1}{2}$ in Coolebane afforesd in right of his wife.

The sd Anthony Dwyer of Clonyhorpa Esqr pprietor of ten colp-acres in the lands afforesd (except Coolebane, & Cleyengemmanagh by purchass the rest by descent from his Ancestors.

The sd Conor mc. Teig Ryan pprietor of one colpe acre in Drombane afforesd by descent from his Ancestors.

The sd Phillip mc Mahounny Ryan pprietor of three colp-acres in Drombane by descent from his Ancestors.

The sd Derby mc Phillip Ryan pprietor of three colpe acres in Graige & Drombane by descent from his Ancestors.

The sd Edmond Ryan pprietor of fower colpe acres & two third pts of a colpe acre in Drombane & Cleyngemanagh by descent from his Ancestors.

The sd John mc. Daniell Ryan pprietor of two colp acres & two 3d. pts of a colp-acre in Drombane by descent from his Ancestors

The sd Teig Ryan Proprietor of two Colpe acres & two third parts of a colpe Acre in Drombane by descent from his Ancestors.

The sd Donogh Ryan Proprietor of two colpe Acres & two third parts of a colpe acre in Drombane by descent from his Ancestors.

PART OF THE PARISH OF MOALIFFE.

pag : 51

The sd John Ryan pprietor of two colpe Acres in Drombane by descent from his Ancestors.

The sd Dermott Ryan pprietor of two colpe lesse one fifth pt of a colpe-acre in Drombane by descent from his Ancestors.

The sd Dermott mcRickard pprietor of one colpe acre in Graige and Coolebane by descent from his Ancestors.

The sd Doñogh mcPhillipp Ryan pprietor of one colp-acre & one sixth pt of a colpe Acre in Drombane by descent from his Ancestors.

The sd Wm. mcRicckard Dwyer pprietor of one colp-acre & one third pt of a Colpe Acre in Dröbane by descent frö his Ancestors.

The sd Conor Dwyer pprietor of two Colpe Acres in Curraghtarsny by descent from his Ancestors.

The sd Teig Dwyr pprietor of two Colpe acres, & two third parts of a Colpe Acre in Curragnecrehy by descent from his Ancestors.

The sd Rory Ryan of Drombane pprietor of three Colpe Acres in Drombane by descent from his Ancestors.

The afforesd lands are not cleerely devided or distinguished each from the other by meares or bounds betweene ye sd pprietors. The Mountaine lands & Woods thereof being pfitable for pasture and the one Moyety of the Arable land heathy. The Pasture likewise heathy the mountaine & woods being in Coffions.

Upon the lands of Drombane afforesd stands a stump of a Castle & one thatcht house.

Proprietors names in 1640	Denominacōn of lands	Number of plantn. acres by estimate	Lands pfitable & the quantity	Lands unpfitable & the quantity	Value of ye whole & each of the sd lands
Bryen Kearney of Lishine Irish Papist	Lishine and Derribegg seaven colpe Acres	A 106 : 00 : 00	Arable 100 : 00 : 00 Meddow 002 : 00 : 00 pasture 002 : 00 : 00 Woody pasture } 002 : 00 : 00	A 000 : 00 : 00	li s. d. 20 : 00 : 00

The sd seaven colpe Acres in Lishine & Derribegg are bounded & meared on the East by the great ditch wch meareth betweene ye eight colpe acres of Derrymore in Cloghir parish & the lands of Derribegg afforesd. Thence by the high way, & the two Colpe acres of Fanna. in the West in Cloghor parish. Thence by the ditch that leadeth to the Streame that falleth from Bealafennane & soe by the Streame on the North unto the River Kearane in Cloghir parish. And soe by the sayd River unto the sd Ditch meareing betweene

26

PART OF THE PARISH OF MOALIFFE

pag : 52

Derrimore and Derrybegg afforesd where Wee first begunn.

The sd Bryen Kearney held the sd seaven colpe acres in Derribegg and Lishine afforesd by Mortgage of two hundred pounds from Anthony o Dwyer of Clonyhorpa Esqr.

This land is wast without Impvemt.

		Number of plantation acres by estimate	Lands pfitable	Lands unpfitable	Vallue of all the sd lands
The totall	The sume of all the lands in this Parish is.	A 2279 = 00 = 0	A 2265 = 00 = 00	A 0014 = 00 = 00	li 135 = 15 = 00

Part of the Parish of Tampleoughteragh in the Terrytory of Keilnalongurty

THE MEARES AND BOUNDS of the sayd Part Parish at large sett forth with the severall Townships and Parcells of land therein Conteyned and the Tythes of the sayd Part Parish

And first begininge on the South-west with part of the lands of Keilanalongurty Territory called Inshy Bealanan Thence directly by the Thorn tree called Skagh Donelleineolane Thence streight to the Topp of the Mountaine called Knockinarrow in the West in Keilenalongurty thence by the lands of Congy and Tampleoughteragh on the North in the Territory of Keilenalongurty, And thorough the lands of Ruans directly unto the Topp of the Mountaine Knockallagh in Moaliffe parish on the East, And thence by the lands of Curraghnecrehy in the parish of Moaliffe. Thence with the lands of Dowry Part of Drombane in Moaliffe parish Thence with the lands of Bealageage in the parish of Cloghir.

PART OF THE PARISH OF TAMPLEOUGHTERAGH IN THE TERRITORY OF KEYLENALONGURTY pag : 53

Thence on the South-east by the Brooke that leadeth to Inshyvara in the sayd Parish. Thence by the sd Brooke to Inshybealanan Where Wee first begunn.

The Tythes great & small of the

sd part of the Parish of Tampleoughteragh were worth in the li s. d.
yeare 1640 - - - 02 : 00 : 00

The sd Tythes being Imppriat did belong to the Earle of Ormond (as wee are informed)

¹ Remainder in Territory of Keilnalonghurty, page 123 of this volume.

Proprietors names in 1640	Denominacōn of lands	Number of plantn. acres by estimate	Lands pfitable & the quantity	Lands unprofitable & the quantity	Value of ye whole & each of the sd lands
Anthony Dwyer of Clonyhorpa Esqr. Irish Papist	Sheantry & Curraghduffe eleven colpe acres being part of the parish of Tampleoughteragh	£ 500 : 00 : 00	Arable mount. } £ 100 : 00 : 00 pasture } £ 394 : 00 : 00	Red bog } 06 : 00 : 00	li s. d. 20 : 00 : 00

The meares and bounds of the sayd of the sayd eleven colpe Acres by purchasse eleven colpe acres are sett forth as above. being heathy lands all & not unprofitable for
The sd Anthony o Dwyer Esqr. pprietor Tyllage & pasture.

		Number of plantn. acres by estimate.	Lands profitable	Lands unprofitable	Value of all the sd lands
The totall	The sume of all the lands in this Part Parish is	£ 500 = 00 = 0	£ 494 = 00 = 0	£ 006 = 00 = 00	li 020 = 00 = 0

27

	Number of plantn acres by Estimāt	Lands pfitable	Lands unprofitable	Value of all the said lands
The Totall of all the lands in this Territory is	£ 20829 :	£ 19826 :	£ 1003 :	li s. d. 1442 : 08 : 00

This Inquisition of the Territory of Kiellneman-nagh was taken before us at Thurles in the sd County of Tipperary the sixth day of October 1654.

Jo : BOOKER

CHAR. BLOUNT

H. PARIS

FELIX LONG

Index of English Protestants

H

Halls Greenevill and his wife Pa : 32

P

Percivall Sir Phillip of Dublin Pa : 34. Pa : 44

S

Shertlife Anthony of Cregge Pa : 32

Index of Irish Papists

B

Butler Richard of Ballynekill Esqr. Pa : 5
Butler Richard of Mogorban Pa : 12.
Bourke Thomas of Moymore Pa : 15.
Butler Thomas of Moalliffe Esqr. Pa : 49

C

Cunagh Mlaghlin of Lackenlogh pa : 15.
Connor mc. Wm of Dromnegleife Pa : 38.

D

Dwyer ô Anthony of Clonyhorpa Esqr Pa : 5. Pa : 8.
Pa : 11. Pa : 12. Pa : 14. Pa : 29. Pa : 34. Pa : 42.
Pa : 45. Pa : 47. Pa : 49. Pa : 52
Dwyer Donnogh of Gortfine pa : 5.
Dwyer Edmond of the same Pa : 5.
Dwyer Teig of Gortevally Pa : 5. Pa : 8
Dwyer Edmond of Dromenfadda Pa : 6
Dwyer Phillip of Dondroma Pa : 6. Pa : 8.
Dwyer oge Mahowne of Garryleigh Pa : 6.
Dwyer John of Kilbegg Pa : 6.
Dwyer ô Donnogh of Coolefeane Pa : 6.
Dwyer John of Barnecappagh Pa : 6.
Dwyer Derby of Dondroma Pa : 6 : Pa 14.
Dwyer ô Phillip of ye same Esqr Pa : 6 Pa : 10. Pa : 15.
Pa : 16. Pa : 18. Pa : 20. Pa : 22. Pa : 33. Pa : 36.
Dwyer Edmond of Shancloone Pa : 6
Dwyer Daniell of Barnequeill Pa : 6.
Dwyer Teig of Shancloone Pa : 8. Pa : 14.
Dwyer Mlaghlin of Old Castle Pa : 8
Dwyer John of Coulecouse Pa : 9.
Dwyer Teig of Bellaghane Pa : 9.
Dwyer Mlaghlen of Atinesky Pa : 9.
Dwyer Edmond of Claishnegeragh Pa : 10. Pa : 17.
Dwyer John of Crossaile Pa : 15.
Dwyer Teig of Gortnedrum Pa : 15.
Dwyer Mlaghlen of Lackenroe Pa : 15.
Dwyer Riagh John of Gortneskehy Pa : 15.

Dwyer Donnogh of Coolereddy Pa : 15.
Dwyer fitz Thomas ô Phillip of Ballyvilode Pa : 15.
Dwyer Edmond of Moorestowne Pa : 16. Pa : 25.
Dwyer John of Gladdane Pa : 17.
Dwyer Derby of Gortard Pa : 17.
Dwyer Thomas of Laghknocke Pa : 17.
Dwyer mc Thomas Edmond of Gortneskehy Pa : 22.
Dwyer Edmond of Moorestowne Pa : 22. Pa : 28.
Dwyer mc. Shane Wm. of Laffana Pa : 22
Dwyer mc. Connor Wm. of Garryduff Pa : 22
Dwyer mc Thomas John of Garryduffe. Pa : 22
Dwyer mc Ownhy Phillip of Gortossa Pa : 24.
Dwyer mc Wm. Anthony of ye same Pa : 24.
Dwyer mc Connor Rory of ye same Pa : 24.
Dwyer mc. Donogh Connor of ye same Pa : 24
Dwyer Thomas of Ballyvilode Pa : 25.
Dwyer Charles of Cullynuer Pa : 27.
Dwyer mc. Phillip Edmond of Lisnamoe Pa : 28
Dwyer Phillip mc. John of Cloonkelly Pa : 28.
Dwyer ô Connor of Bellagh Pa : 34. Pa : 43.
Dwyer mc. Richard Donnogh of Kildonine pa : 34
Dwyer John of Gortneskehy Pa : 34. Pa : 44 Pa : 46
Dwyer Connor of Rossemore Pa : 35.
Dwyer Mlaghlin of Gurtinemoe Pa : 35.
Dwyer Teig of Garry Pa : 35.
Davorrin Mahoune of Cappoteish Pa : 35
Davorrin John of Shanballyredmond Pa : 35
Dwyer mc. Phillip Edmond of Skarrough Pa : 36.
Dwyer mc. Shane Edmond of Cappaghroe Pa : 36

D

Dwyer mc. Loghlen Phillip of Inshy Pa : 36
Dwyer mc. Wm. Teig of Inshy Pa : 36.
Dwyer mc. Wm. John of Cappaghmore Pa : 36. Pa : 46
Dwyer Connor of Curraghcousane Pa : 37.
Dwyer mc. Gillerneafe Derby of Dromnegleife Pa : 37.
Dwyer mc Edmond Wm. of ye same pa : 37.
Dwyer Wm. of Corbally Pa : 38.
Dwyer mc. Thomas Teig of Drom pa : 38
Dermot mc. Donnogh of Drominevally pa: 38.
Dwyer ô Wm. of Derrymore Pa : 43.
Dwyer John of Cloonekelly Pa : 44.
Dermott mc. Donnogh of Clonyrosse Pa : 44.
Dwyer ô fitz Charles Phillip Pa : 45.
Dwyer John of Torrihine Pa : 45

INDEX OF IRISH PAPISTS.

Dwyer Thomas of Ballyvilode Pa : 45.
 Dwyer mc. Rickard Wm. of Drombane pa : 50.
 Dwyer Connor of Curraghtarsny Pa : 50.
 Dwyer Teig of Curraghkelly Pa : 50.

E

Edmond mc Phillip of Inshy Pa : 36.
 Edmond mc John of Dromnegleife Pa : 38.
 Edmond mc Wm of ye same Pa : 38.

G

Gullerneafe mc. Thomas of Knockanecordill Pa : 35.

H

Hogane Daniell of Allin Pa : 20.

K

Kearny ô Bryen of Lishyne Pa : 49. Pa : 51.

M.

Magrath Redmond of Thurlesbegg Esqr. Pa : 32. Pa : 34.
 Magrath Edmond of Ballymore Pa : 32
 Meagher Teig of Ballyndromine Pa : 35.

O

Oge Donnogh of Knockaneknigowne Pa : 15.

P

Phillip mc. Connor of Corbally Pa : 44.

R.

Ryan John of Coomokery Pa : 7
 Ryan Daniell of Loghdohy Pa : 11
 Ryan John of Knockglasse Pa : 17
 Ryan Daniell of Quoane Pa : 20
 Ryan Rory of Inshyneyside Pa : 20.
 Ryan Teig of Atybricke Pa : 20.
 Ryan Teig of Loghdohy Pa : 20.
 Ryan Owen of Garryora Pa : 20.
 Ryan Dermott of Knockroe Pa : 20.
 Ryan Teig of Garryora Pa : 20.
 Ryan John of Rossebegg Pa : 20.
 Ryan Wm. of Gurteenegowly Pa : 20
 Ryan Teig of Dromnecrohy Pa : 20
 Ryan Connor of Lisduffe Pa : 20
 Ryan mc. Daniell Phillip of Moneroe Pa: 35.
 Rickard mc. Dermott of Dromnepriva Pa : 35.
 Ryan mc. Daniell Phillip of Inshy Pa : 36.

R

Ryan Shane mc Teig of Drominevally Pa : 38
 Ryan Phillip of Poulevarly Pa : 44
 Ryan Willm of ye same Pa : 44.
 Ryan John of Torrihine Pa : 45
 Ryan Daniell of the same Pa : 46
 Ryan Teig of the same Pa : 46.
 Ryan Connor of the same Pa : 46.
 Ryan Mahowne of the same Pa : 46.
 Ryan Melaghlen of the same Pa : 46
 Ryan Connor of Lissnaselly Pa : 49.
 Ryan mcTeig Connor of Drombane Pa : 49.
 Ryan mc Mahowny Phillip of the same Pa. 49.
 Ryan mcPhillip Derby of the same Pa : 49.
 Ryan Edmond of ye same Pa : 50.
 Ryan mc Daniell John of ye same Pa : 50
 Ryan Teig of the same Pa : 50.
 Ryan Donogh of the same Pa : 50.
 Ryan John of the same Pa : 50
 Ryan Dermott of ye same Pa : 50
 Ryan mcRichard Dermott of ye same Pa : 50.
 Ryan mc.Phillip Donnogh of ye same Pa : 50
 Ryan Rory of ye same Pa. 50.

W

Wm. mc. John of Knockanecordill Pa : 35
 Wm. mcDaniell of the same Pa : 35.

Index of Townes Names

B

Beallanakelly Pa : 5. Pa : 8. Pa : 14
 Ballysinode pt Pa : 5. Pa : 20.
 Bunnerea Pa : 12.
 Ballysida Pa : 16.
 Ballyntample Pa : 25.
 Brittas Pa : 25.
 Borhy. Pa : 25
 Ballyvilode Pa : 25.
 Ballymore Pa : 32.
 Bellagh Pa : 34
 Beallanahamore Pa : 44

C

Coomokerry Pa : 7.
 Commanelyne Pa : 7.
 Claishnegerragh Pa : 10.
 Cappagh Pa : 14.
 Cullynuer Pa : 27
 Cloonekelly Pa : 28.
 Cloonebonane Pa : 32.
 Cappomorrough Pa : 33
 Cloone Pa : 34
 Cappaghroe Pa : 36.
 Cappaghmore Pa : 36.
 Curraghcousane Pa : 37.
 Coolangy Pa : 38.
 Clonyhorpa Pa : 42.
 Cloghor Pa : 42.
 Corbally East Pa : 42.
 Clonycrosse pt Pa : 42.
 Corbally west Pa : 44.
 Cleynaboule Pa : 45.
 Coolebane Pa : 49.
 Cleynegamanagh Pa : 49.
 Curraghduffe Pa : 52.

D

Dundroma Pa : 22.
 Drominevally Pa : 37. Pa : 38.
 Drom Pa : 38.
 Dromnegleife Pa : 38.
 Derrymore Pa : 43.
 Drombane Pa : 49
 Derrybegg 51.

F

Fana Pa : 44.

G.

Garryduffe Pa : 22.
 Gortossa Pa : 24.
 Garry Pa : 33.
 Glanagha Pa : 36.
 Garranemore 42.
 Graigowne Pa : 42.
 Gattaghstowne Pa : 45.
 Graig Pa : 49.

I.

Inshy Pa : 36.

K

Kappagh Pa : 5
 Knockantibryen Pa: 11
 Karrowekeile Pa : 16.
 Karroweigheragh Pa : 18
 Kilsennane Pa : 29.
 Kilnecree Pa : 32.
 Kilmore Pa : 35.
 Karrowegare Pa : 42.
 Knockteile Pa : 42.
 Keilshanballyduffe Pa : 49.

L

Lackbegg Pa : 7.
 Lissnagillereagh Pa : 22
 Lassana Pa : 22.
 Lissnamoe Pa : 28
 Lackmore Pa : 36
 Laffony Pa : 45.
 Lishine Pa : 51.

M

Moorestowne Pa : 28.
 Miltowne Pa : 42
 Moalliff Pa : 49

INDEX OF TOWNES NAMES.

P

Pierstowne Pa : 34.

R

Rossecro Pa : 11
Rathkienane Pa : 47.

S

Shanknocke Pa : 11
Scarrough Pa : 36.
Sheanry Pa : 52.

T

Thory pt Pa : 34
Torryhine Pa : 45

Index of Observations

C

Castle irrepaireable at Cullynuer Pa : 27
Castle of Ballymore Pa : 33
Castle of Clonyhorpa Pa : 43.
Castle of Miltowne destroyed Pa : 43.
Castle of Moalliffe irrepaireable Pa : 49.
Castle stump at Drombane Pa : 51.

E.

Eele Weare at Moaliffe Pa : 45

H. T

Cabbins 3 at Claishnegeragh. Pa 10.
Cabbins 7 at Rossecro and Shanknocke Pa : 11.
Cabbins 10 at Ballymore Pa : 33
Cabbins 30 at Miltowne and Clonyhorpa Pa : 43.
Cabbins 40 at Derrymore Pa : 43
Cabbins 6 at Beallanahamore Pa : 44.
Cabbins 10 att Laffony and Gattaghstown Pa : 45.Howse thatcht at Cullynuer Pa : 27
Howses 2 at Cloonekelly and Lisnamoe Pa : 28
Howses two at Ballymore Pa : 33.
Howses tw at Miltowne and Clonyhorpa Pa : 43
Howse 1 decayed at Beallanahamore Pa : 44.
Howses 2 ruined at Laffony and Gattaghstown Pa : 45.
Howse 1 at Drombane, Pa*A true copy,*
M. J. McENERY,
1st July, 1907.

IN THE COUNTY OF TIPPERARY

THE TERRITORY OF KILNALONGHURTY

*Contayning the severall Parishes and Parts of Parishes following
(vizt)*

MOALIFF PART

BEALLACAHILL PART

TAMPLEBEGG

TAMPLEOUGHTERAGH PART

DOWNE PART.

IN THE COUNTY OF TIPPERARY

THE TERRITORY OF KEILNALONGHURTY

Conteyning the severall Parisbes following (vizt)

PARRISHES	{	MOALLIFF PART
		BEALLACAHILL PART
		TAMPLEBEGG
		TAMPLEOUGHTERAGH PART
		DUNE PART

AT A COURT OF SURVEY held at Clonmell in the County of Tipprary for the Territory of Kiellnalonghurty the 25th day of February 1654 before Charles Blount John Booker, and Henry Paris Esqrs. Commissioners appointed and authorised by Commission from the right honnorble the late Comrs. of the Comon-wealth of England for the Affaires of Ireland for holding of Courts of Survey in the sd. County of Tipprary. By the oathes of good and lawfull men of the sd. Territory of Kilnallonghurty whose names are underwritten It is found as followeth (Vizt)

WILLIAM O DWYER
JOHN FFLOOD
OWEN DUGINANE
PHILLIP DWYER FITZ DERBY
TEIG DWYER
TEIG RYAN
DANIELL HARRANE
WM. MCRORY RYAN
JOHN MCTEIGOGGE
DANIELL MCMAHOWNY
RICHARD BOORKE
JOHN RYAN
TEIG RYAN
RORY MCOWEN
DONOGH MURPHY
TEIG MCSHANE
DONOGHOGE RYAN
PHILLIP DWYER FITZJOHN
EDMOND HARRANE
JOHN RYAN of Lisnaselly
DANIELL RYAN of Bellaghoughter
ARTHUR RYAN of Coulekeile
OWEN RYAN of ffeninchy

THE MEARES AND BOUNDS of the Territory of Kiernalongurty at large described with the Nature of the Soyle and what else is observable or remarkable therein.

And first begininge at a high way called Bohirnasallagh bounded by the lands of Ballycormuck in the Barony of Eliogurty on the east, And from thence along the sd high way to ffarnybrigg bounded by Ballycormuck in Eliogurty still on the east, And from thence by the sd high way to a greate Tree called Bellaghknockanagowre bounded by the lands of Bellacaghill in the Barony of Eliogurty. And from thence by an Angle along a path called Bohirnacrossy bounded by Eliogurty afforesd. on the North east, And from thence by a high way called Bohirfybole bounded on the north by the lands of Barrycurry being of the Territory of Ileagh. And from thence by a path along to the foord of Drommingliffe bounded on the North by the lands of Barracurry in the Territory of Ileagh. And from thence by ye River called Pollagh wch runns from the ffoord afforesd. to a brooke called Classykelly bounded by the lands of Keilany in the Barony of Eliogurty and Ikeryn on the North east And from thence by the side of the Woods called Killany to a gutter called Keilieagh bounded by the lands of Pallice in the Territory of Ileagh, on the north east and from thence by the wood-side called Kilecroagh to the River called Cloddigh bounded by the lands of Gortnacranagh in the sd. Territory of Ileagh on the North And from thence by a high way to the topp of a hill called Knockdonny bounded by the lands of Bleancarragh in the sd Territory on the North Weast, And from thence by the sd. high way to a little hill called Knockannymogholy bounded by the lands of Gortmuelcurry in the sd Territory of Ileagh on the North, And from thence by a little streame wch runns from the sd Hill to the River of Clodigh bounded by the lands of Crombane in Ileagh on the North And from thence along by Cleydoigh to a place where the sd River Clodigh springs wch is a hill called Knockfuon, And from the afforesd. Knockfuon by a little streame to the River called Comusk bounded alwayse by the lands of the Mountaine of the Barony of Upper Ormond on the West and from thence along by the sd River Comuske to a gutter beyond the foord upon that River bounded on the south weast by the lands of Loghkeile in the Territory of Owny and thence by the sd. little gutter to a great stone called Ligan bounded by the lands of Gowlagh in the Barony of Cuonagh & County of

Limberick on the South And from thence by a little streame called Glassinenemartera to a little valley betweene ye Mountaine called Quomebegg bounded by the lands of Gortnagearagh in ye barony of Cuonagh, on the South And from thence along by a mountaine valley to a springe called Tobburcoulty bounded by the lands of Dune in ye sayd

pag: 2a.

Barony on the south east, And from thence turneing in along by Mountaines to Hill called Knockeragh bounded by the lands of Sheavry in the Territory of Keilnamanagh on the north east And from thence round by mountaines to a little streame wch runns from the hill called Knockallagh bounded by a greate Woode called Keilshanballyduffe in the sayd Territory of Keilnamanagh on the south east, And from thence along by the sayd streame to the foord called Bellaghoughter bounded by the lands of Moaliffe in ye sd. Territory on the South, And from thence along by a heigh way called Boherinfonsogye to the foord called Aghclarine on the small river called Kearankeagh bounded by part of ye Parish of Moaliffe in the Territory of Keilnamanagh on the south east, And from thence along by a path to Bohirnisillagh where first wee begann, bounded by the lands of Lysnagruogh in the barony of Eliogurty on the south east

The sd Territory hath been antiently called by the name of Keilnalongurty consistinge of Fower Colpes onely and is part of the Barony of Keilnamanagh

In this Territory stands the Castle of Farny Bridge inhabited (yett wanting repaire and the stumpe of old Castle called Gortkelly

This territory of Keilnalongurty Wee estimate thus. The third part wee conceive to be arable another third Mountaine pasture & some wood and the other third heathy and boggy Mountaine without shrubbs or wood

In this Territory are noe remarkable Rivers but some little streames and brookes in severall places onely the River called Pollagh wch is a muddy & durty river of noe pfitt.

In the sayd Territory are the ensueinge parishes and part of Parishes (Vizt) The Parish of Tample Begg part of the parish of Moaliffe (The other

part lyeth in the Territory of Keilnamanagh) Part of the parish of Bellacaghill, (the other part lyeth in the Barony of Eliogurty) part of the Parish of Tample Oughtheragh the other part

lyeth in the Barony of Keilnamanagh) Part of the parish of Dune And the other part lyeth in the Barony of Cuanagh in the County of Limberick

Part of the Parish of Moaliffe¹

page 3a

THE MEARES AND BOUNDS of the sayd part parish at large sett forth with the severall townships and parcells of land therein conteyned And the Tythes of the sayd Parish

And first begininge at a foord called Aghadrihid bounded by the lands of Ballycormock in the Parish of Hollycrosse in the Barony of Eliogurty on the east and from thence by the high way called Bohirensallagh to an old path way called Bohirindan bounded by the lands of Rahine in the Parish of Hollycrosse on the east, And from the afforesd. Borindane by the bogg side to the foord called Aghclarine bounded by the lands of Moaliffe in the other part of this parish in the Territory of Keilnamanagh on the south east and from thence by an old ditch called Bohirinfinsogy bounded by the lands of Moaliffe on the south. And by Bohirinfinsogy to the foord of Belaghoughter bounded by the land of Drombane in the Territory of Keilnamanagh, on the south, And from thence by a high way to Guretyneelyne bounded by the lands of Rosseoultagh in the parish of Tamplebegg on the west, And from thence by a little gutter to the river called Pollagh bounded by the lands of Dromunphillipp on the North; and from thence by a little gutter to Barrinnycullkelly; bounded by the lands of

Gorrimoenish in the parish of Bellacaghill in this Barrony on the North, And from thence by a little streame to the small River called Carrankeagh bounded by the lands of Lissnaselly in the sd. parish on the north. And from thence by the sd River to the foord called Aghdryhid where first wee began still bounded by the sd parish of Bellacaghill on the north.

The sd part parish lyeth intirely in the Territory of Keilnalonghurty The Rectory thereof being two parts imppriat & ye third part Viccarage. And in the yeare 1640 held by George Conway of Cashell by lease from the Earle of Ormond (as to the two parts inppriat The other belonging to the Viccar.

The whole Tythe of the sd part *li s. d.*
parish was worth in 1640 - 15 : 00 : 00

The sd. part containeth the ensuing Townships (Vizt) Culekeile, Killineliegh six colpe acres Bellaghoughter Village two colpe acres. The Village of Culedoty three colpe acres, Aghlagart two colpe acres Farnibridge two colpe Acres In all fiteene colpe acres.

PART OF THE PARISH OF MOALIFFE

pag 4a

Names of proprietors in 1640	Denominacon of lands	Number of plantn acres by estimate	Lands pfitable & the quantity	Lands unpfitable and the quantity	Value of ye whole & each of the sd. lands
Richard Laffan of Newtowne Esqr. Donogh Ryan of Aghluggart Irish Papist	Aghlugart two colpe acres	^A 060 : 00 : 00	Arable ^A 40 : 00 : 00 pasture 20 : 00 : 00	^A 000 : 00 : 00	<i>li s. d.</i> 07 : 00 : 00
<p>The sd. two acres are bounded on the east by Kyllanliegh in the sd part parish on the south by the lands of Drombane in the Territory of Keilnamanagh, on the west by Rosoulty in the Parish of Tamplebegg. And on the north by Drommon Phillipp in the sd parish.</p> <p>The sd. Richard Laffan pprietor of one acre of the sd two acres by purchasse</p> <p>The sd. Donogh Ryan proprietor of the other acre by descent from his Ancestors Some of ye pasture grounds being held in coñon betweene them, whereby the whole lands could not be distinctly meared.</p> <p>These two acres are wast without any impvemt.</p>					

¹ Remainder in Territory of Killnamanagh, page 104 of this volume.

James Earle of Ormond	Farnybridg Two acres	£ 60 : 00 : 00	Arable Boggs & Pasture }	£ 50 : 00 : 00 10 : 00 : 00	£ 000 : 00 : 00	li 07 : 00 : 00
	<p>The sd. two acres are bounded on the east by Ballycormoke in the parish of Hollycrosse, on the south by the lands of Coledoty in the other part of this parish of Moaliffe in Keilnemanagh on the west by the lands of Lysnaselly in the parish of Bellacaghill & on the north by Knockangower in the sd parish of Bellacaghill</p> <p>The sd James Earle of Ormond pprietor of the sd two acres in fee by descent from his Ancestors.</p> <p>Upon the sd lands are some buildings (Vizt) a little castle wanting repair and five or six houses thatcht.</p>					
Theobald Purcell of Loghmoe Esqr.	Kylkiele & Kyllin- liegh six colpe acres	£ 196 : 00 : 00	Arable Pasture Meddow	£ 120 : 00 : 00 056 : 00 : 00 006 : 00 : 00	Boggy } 14 : 00 : 00 Wood }	li s. d 015 : 00 : 00
	<p>The sd .six acres is bounded on the east by the 3 Acres of Coledoty in this part pish on the south by ye 2 colpe acres of Bellahoughter in ye sd parish, on ye West by the lands of Kysanaballyduff in the other pte of this parish in Keilnamanagh & on ye north by the lands of Rossmult in the parish of Tamplebegg</p> <p>The sd Theobald Purcell pprietor of the sd lands by a purchase about eight yeares before the Rebellion. Upon these lands are noe building except one ruined thatcht house And noe impvemt</p>					

PART OF THE PARISH OF MOALIFFE

pag 5a.

Proprietors names in 1640	Denomination of lands	Number of plantn acres by estimate	Lands pfitable and the quantity		Lands unpfitable and the quantity	Value of ye whole & each of the sd. lands
Daniell Ryan of Bellagh- oughter Gent Irish Papist	Bellahoughter two colpe acres	£ 060 : 00 : 00	Arable Pasture	£ 40 : 00 : 00 20 : 00 : 00	£ 000 : 00 : 00	li s. d 07 : 00 : 00
	<p>The sd two colpe acres are bounded on the east with the lands of Coolequiell in the sd. part parish On the south & west with the lands of Drombane and Moaliffe in the Territory of Keilnamanagh And on the North by the lands of Kyllineliegh in this part parish of Moaliffe</p> <p>Upon these lands are some few inclosures with Quiccksetts Noe buildings or other impvement The sd. Daniell Ryan Proprietors of the sd. lands of Bellahoughter in fee by descent from his Ancestors</p>					
John Ryan of Lissnaselly Gent Irish Papist	Coole Doty three colpe acres	£ 100 : 00 : 00	Arable Pasture	£ 80 : 00 : 00 20 : 00 : 00	£ 000 : 00 : 00	li s. d 15 : 00 : 00
	<p>The sd three colpe acres are bounded on the east by Lissnaselly in the parish of Bellacahill, On the south by the lands of Moaliffe in the Territory of Keilnamanagh On the west by the lands of Bellahoughter in this part parish, and on the North by the lands of Garrinvoenish in the Parish of Bellacaghill in this Territory</p> <p>The sd John Ryan proprietor of the sd. lands of Coole Doty in fee by descent from his Ancestors Upon these lands are noe buildings (except two thatcht houses</p>					
The totall	The sume of all the lands in this part parish is	Number of plantn acres by estimate	Lands pfitable		Lands unpfitable	Vallue of all the sd lands
		£ 476 : 00 : 0	£ 462 : 00 : 0		£ 014 : 00 : 0	li. 051 : 00 : 00

Part of the Parish of Bellacaghill¹

pag 6a

THE MEARES AND BOUNDS of the sayd Part Parish at large sett forth with the severall Townships & parcels of land therein conteyned And the Tythes of the sayd Parish

And first begininge at a greate Tree called Bellagh Knockannagower bounded by the lands of Bellacaghill in the Barony of Eliogurty on the East And from thence by a high way called Bohirfybole to the ffoord of jenningsliff upon the river called Pollogh bounded by the lands of Barricurry in ye territory of Ileagh on the North and from thence by the side of the sd River called Pollogh to the Village of Culekill bounded by the lands of Kielenassy in the parish of Moaliffe on the west, And from thence by a little brooke called Loghane to a little streame called Glassy-culedoty bounded by the lands of Clarine in the parish of Moaliffe on the south And from thence by the side of the sd streame to the small river called Carrankeagh And by ye side of the sd. Carrankeogh to the ffoord of ffarnybridge called Aghydrohid bounded by the lands of Bally-cormuck in the parish of Hollycrosse in Eliogurty

on the east, And from thence by a highway to a great Tree called Bellaknockangower where wee first begunn bounded by the lands of Bellacahill on the other part of this parish in the Barony of Eliogurty.

The sd part parish lyeth in the Territory of Keilenalongurty being an intire Rectory imppriat, a member of the Monastery of Hollycrosse, & held in the yeare 1640 by Elyzabeth Mathewes of Thurles by a lease from the Lord of Ormond (as wee are informed)

The Tythes both great & small
of the sd Part Parish was worth in *li* *s.* *d*
the yeare 1640 - - - 08 : 00 : 00

The sayd Part of a parish containeth the severall Townships or Villages hereunder written vizt Lissnaselly six colpe Acres and halfe an acre & Garranroe two colpe acres.

PART OF THE PARISH OF BEALACAHILL

page 7a

Proprietors names in 1640	Denominaçon of Lands	Number of plantn acres by estimate	Lands pfitable & the quantity	Lands unpfitable & the quantity	Value of the whole & each of ye sd lands
John Ryan of Lissnaselly & Daniell Ryan of Bellah-oughter Irish Papist	Lissnaselly six colpe acres & $\frac{1}{2}$ a colpe acre	^A 420 - 00 - 00	Arable ^A 300 : 00 : 00 Pasture } 120 : 00 : 00 Boggs }	^A 000 : 00 : 00	<i>li</i> <i>s.</i> <i>d</i> 35 : 00 : 00
<p>The sd six colpe acres and a halfe are bounded on the east by the lands of Bealacahill in the other part of this parish in the Barony of Eliogurty on the south by the lands of Culedoty in the parish of Moaliffe, on the west by the lands of Rosskine in the sd parish of Moaliffe, And on the north by the lands of Gortypoery, part of Garranroe in the sayd part parish</p> <p>The sd. John Ryan pprietor of ffive Acres & a $\frac{1}{2}$ of the sayd six colpe Acres & a halfe in fee by descent from his Ancestors</p> <p>The sd Daniell Ryan pprietor of one acre by way of Morgadge of fferty pounds from Coñor Ryan of Lissnaselly long before th/ Rebellion</p> <p>The sd lands could not be clearely devide between the sd pprietors whereby each pprietor. ppocon may distinctly meared (ye pasture being held in coñon)</p> <p>Upon the sd lands are noe impvenuts or buildings, except one thatcht house.</p>					

¹ Remainder described in Civil Surveys for barony of Eliogurty and Territory of Ileagh ; see Volume I, pages 62 and 94

Phillipp Ryan of Garranroe John Ryan of the same Richard Butler of Kylcash in the Barony of Iffay & Offay Esqr. & Derby Cahasy of Cronuoane in the Territory of Ileagh Irish Papists	Garranroe two Colpe acres	[^] 60 : 00 : 00	Arable Pasture	[^] 40 : 00 : 00 20 : 00 : 00	[^] 000 : 00 : 00	^{li} s. d. 06 : 00 : 00
	<p>The sd two colpe acres is bounded on the east by the Lands of Bellacahill in ye Bary of Eliogurty, on the South by the lands of Garri-moenish in ye sd pt parish, on the west by ye lands of Rossmult in the Parish of Tamplebegg On the North by ye lands of Barricurry in Bella-cahill parish in Ileagh</p> <p>The sd Phillip Ryan pprietor of one acre of ye sd. 2 colpe acres in fee by descent from his Ancestors</p> <p>The sd Jon Ryan pprietor of $\frac{1}{2}$ an acre of ye sd. two colpe acres in fee by descent</p> <p>The sd. Richard Butler pprietor of 2 parts of $\frac{1}{2}$ an acre of ye sd 2 acres by conveyance from his ffather Thomas Viscount Thurles</p> <p>The sd Derby Cahasy pprietor of ye third pt. of $\frac{1}{2}$ an acre by purchasse from Donogh Ryan of Grenane in Upper Ormond about forty yeares sithence.</p> <p>Upon the sd lands is noe buildings or Impvemt.</p>					
		Number of plantn. acres by estimate	Lands pfitable	Lands unprofitable	Value of all the sd lands.	
The sume of all the lands in this Parish is		[^] 480 - 00 - 0	[^] 480 - 00 - 00	000 - 00 - 00	^{li} 041 : 00 : 00	

The Parish of Tamplebegg

pag 8a

THE MEARES AND BOUNDS of the sayd Parish at large sett forth with ye severall Towneshippes and parcells of lands therein conteyned And the Tythes of the said parish.

And first begininge at the ffoord upon the small river called Glassighanny bounded by the lands of Palliceanny in the parish Inshioffogurty in ye. Bary of Eliogurty on the North, And from thence by the side of the sd. small river to an old brooken Mill that stands upon a small river called Glassigloriegh bounded by the lands of Fynihigh in the parish of Tampleoughteragh on ye North, And from thence by a little brooke to the small river called Owebegg bounded by the lands of Bellaghboy in the parish of Tampleoughteragh on the west And from thence by the sd small river to a little streame called Allinniclassoriegh bounded by the lands of Curraghduffe in the Territory of Keilnamanagh in the west & from thence by the side of the sd little streame to the Topp of a hill called Knockallagh where it springs, And from

thence by the side of a little streame that runs from the topp of ye sd Hill along to Gureteene-niline bounded by the lands of a Greate Wood called Keilsanballyduffe in the parish of Moaliffe on the south And from thence by a little brooke called Keanabuggogugh to the river called Pollagh bounded by the lands of Garranroe in the parish of Bealacahill on the east, And from thence along by the side of the sd. River Pollagh to the ffoord that is upon the small River called Glassighanny where first wee begunn bounded by the lands of Barrycurry in the parish of Bellacahill on the north east.

The sd Parish lyeth intirely in the Territory of Keilnalongurty being an intire imppriation, a member of the Monastery of Hollycrosse & held in ye yeare 1640 by Richard Laffan of

THE PARISH OF TAMPLEBEGG

121

Newtowne & John of Loghmoe by a lease from the Earle of Ormond as wee are informed)

The whole Tythes of this sayd *li s d* parish was worth in the yeare 1640 09 : 00 : 00

The sd. parish containeth the severall Towneshippes or villages hereunder written

(vizt) Dromeballygormuck three colpe Acres Rossmult one acre Knockanvorny one colpe acre, Newtowne one colpe acre & $\frac{1}{2}$ Knockankelly & Dromureskloge two colpe acres, Rosshoulty two-third parts of an Acre, & Athshanuohy five colpe acres

THE PARISH OF TAMPLEBEGG

pag 9a

Proprietors names in 1640	Denominaçon of lands	Number of plantn acres by estimate	Lands pfitable & the quantity	Lands pfitable ¹ & the quantity	Value of the whole & each of ye sd lands
Theobald Purcell of Loghmoe in the Barony of Eliogurty Esqr Irish Papist	Dromballygormoge three colpe acres	£ 080 : 00 : 00	Arable 30 : 00 : 00 Wood 20 : 00 : 00 Pasture 10 : 00 : 00	Boggs £ 20 : 00 : 00	<i>li s. d.</i> 07 : 00 : 00
	<p>The sd three colpe acres are bounded on the east by the lands of Rossmult in above sd Parish on the south by Gurtinenowragane in the Parish of Moaliffe in the Territory of Keilnamanagh, on the west by Shanaknock in the Parish of Tampleoughteragh, And on the north by Knockankelly this Parish of Tamplebegg</p> <p>The sd Theobald Purcell pprietor of the sd lands by purchasse from Derby Ryan of Barons-towne in the Barony of Eliogurty long before the Rebellion Upon these lands are noe buildings or impvemt.</p>				
Daniell Ryan of Rossmult Gent. Irish Papist	Rossmult one colpe acre	£ 30 : 00 : 00	Arable 13 : 00 : 00 pasture 10 : 00 : 00 wood 07 : 00 : 00	£ 000 : 00 : 00	<i>li s. d.</i> 03 : 00 : 00
	<p>The sd one acre is bounded on the east by the lands of Garrimoenish in the parish of Bellacahill on the south by Rosskeene in the parish of Moaliffe ; on the west & north by sevall lands in the sd parish</p> <p>The sd Daniell Ryan pprietor of the sd one colpe acre in fee by descent from his Ancestors. Upon the sd. lands are noe buildings or impvemt.</p>				
John Ryan of Knockanvorny Gent Irish Papist	Knockanvorny one colpe acre	£ 30 : 00 : 00	Arable 13 : 00 : 00 Pasture 10 : 00 : 00 wood 07 : 00 : 00	£ 000 : 00 : 00	<i>li</i> 03 : 00 : 00
	<p>The sd one colpe Acre is bounded on the east by Barrycurry in the parish of Bellacahill, on the south by Drom in this parish of Tamplebegg, on the west by Knockane in this parish, And on the north by Palliceanny in the Barony of Eliogurty</p> <p>The sd John Ryan pprietor of the sd one colpe in fee by descent from his Ancestors Upon the sd lands are noe buildings or other impvemts.</p>				

¹ So in the Q.R.O. copy ; should be " Lands unprofitable."

THE PARISH OF TAMPLEBEGG

pag 10a

Proprietors names in 1640	Denominācon of Lands.	Number of plantn acres by estimate	Lands pfitable & the quantity		Lands unpfitable & ye quantity	Value of ye whole & each of the sd lands
Richard Laffan of Newtowne Esqr. Irish Papist	Newtowne one colpe acre & a ½	A 40 : 00 : 00	Arable	A 13 : 00 : 00	A 000 : 00 : 00	li s d 08 : 00 : 00
	The sd. one colpe acre & ½ is bounded on the east by ye lands of Droñ in this Parish, on the south by Rossoulty in this parish On the west by Shanaknock in the Parish of Tampleoughteragh, & on the north by Knockane in this Parish.					The sd. Richard pprietor of the sd. land by purchase long before the Rebellion from severall pprietors Upon this land are noe buildings or other impvemt.
John Ryan of Knockan-kelly Phillip Ryan of ye same Irish Papist	Knockanekelly & Droominurusk loke two colpe acres	A 40 : 00 : 00	Arable	A 12 : 00 : 00	A 000 : 00 : 00	li s. d 04 : 00 : 00
	The sd two colpe acres are bounded on the east by the land of Kyllanny in the Barony of Eliogurty On the south by ye lands of Shanaknock in the parish of Tampleoughteragh, on ye west by Gortkelly in the sd Parish & on the North by Finighy in the sd Parish of Tampleoughteragh The sd John Ryan pprietor of one acre & ½ of the sd lands in fee by descent from his Ancestors					The sd phillipp Ryan pprietor of ½ an acre of the sd lands in fee by descent from his Ancestors This land was not clerely devided betweene ye sd proprietors whereby each pprietors pporcōn may be distinctly meared (ye pasture being held in coñon) Upon the sd. lands there is noe buildings or other impvemt.
Phillip Ryan of Rossoulty Irish Papist	Rossoulty two third parts of a colpe acree	A 20 : 00 : 00	Arable	A 12 : 00 : 00	A 000 : 00 : 00	li s. d 03 : 00 : 00
	The sd two third parts are bounded on the east by the lands of Newtowne in the sd Parish of Tamplebegg. On the south & west by Shanaknock in the Parish of Tampleoughteragh, & on the North by Knockane in the sd parish of Templebegg					The sd. Phillipp Ryan pprietor of the sd lands in fee by descent from his Ancestors. Upon the sd lands are noe buildings or impvemt

THE PARISH OF TAMPLEBEGG

pag 11a

Proprietors names in 1640	Denominaçon of lands	Number of plantn acres by estimate	Lands pfitable & the quantity	Lands unprofitable & the quantity	Value of ye whole & each of ye sd lands
Anthony Dwyre of Clonyhorpa in Keilnamanagh Esqr. Theobald Butler of Kylloskehane in Eliogurty Esqr. Daniell Ryan of Attshanvohy Thomas Liegh Ryan of ye same Wm. Liegh of ye same Rory Ryan of ye same Derby McMLaghlin of ye same Irish Papist	Attshanvohy five colpe acres	^A 300 : 00 : 00	Arable Pasture Wood ^A 100 : 00 : 00 050 : 00 : 00	Boggy } Mount } ^A 150 : 00 : 00	<i>li s. d</i> 20 : 00 : 00
<p>The sd. five colpe Acres are bounded on the East by ye lands of Rossoulty in the parish of Tamplebegg, on ye south, & west by Kylsanballýduffe in the Territory of Keilnamanagh, & on the North by the lands of Camgort in ye parish of Tampleoughteragh</p> <p>The sd. Anthony Dwyer pprietor of two acres & a 3d part of an Acre of ye sd. 5 colpe acres by purchasse long before ye Rebellion</p> <p>The sd Daniell Ryan & Thomas Liegh pprietors of one Acre & two third parts of an acre by equal moyetties in fee by descent from their Ancestors.</p> <p>The sd. Theobald Butler, Rory Ryan, William Liegh & Derby Ryan pprietors of one acre of the sayd five colpe acres vizt.</p> <p>The sd Theobald pprietor of a third part of ye sd acree</p> <p>The sd Wm. & Derby the other third betweene them in equall portions</p> <p>All in fee by descent from their Ancestors & the sd. Rory Ryan another third by descent as afforesd.</p> <p>The sd lands was not distinctly devided betweene the sd pprietors whereby each pprietors pportion may be pticularly surrounded by its meares & bounds (The pasture grounds being held in cõmon among the sd Proprietors)</p> <p>Upon the sd lands are noe buildings or other impvemts</p>					
		Number of plantation acres by estimate	Lands pfitable	Lands unpfitable	Value of all ye sd lands
The Tottall		^A 540 = 00 = 00	^A 370 = 00 = 00	^A 170 = 00 = 00	<i>li</i> 048 = 00 = 00

The Part Parish of Tampleoughteragh ¹

pag 12a

THE MEARES AND BOUNDS of the sayd Part Parish att large sett forth with the severall Townshipps and parcells of land therein conteyned with the tythes of the sayd Parish.

And first begininge at the ffoord called Aghnaganrin on the River called Owebegg bounded by the lands of Sheanery in the Territory of Keilnamanagh, on the south weast, And from thence along by the sd river to a brooke called Shrughan-

cugy bounded by the lands of Knockieragh in the Territory of Keilnamanagh in the southwest ; And from thence by ye side of the sd. brook to the topp of the hill called Knockieragh where it springs bounded by the lands of Curraghduffe in

¹ Remainder in Territory of Killnemanagh, page 107 of this Volume.

Theobald Purcell of Loghmoe Esqr. Irish Papist	Gortkelly nine colpe Acres	£ 400 : 00 : 00	Arable pasture	£ 150 : 00 : 00 050 : 00 : 00	Boggy } Mount } £ 200 : 00 : 00	li s. d 024 : 00 : 00
	<p>The sd. 9 colpe acres are bounded on ye east by Knockane in ye parish of Tamplebegg, on the south by Camgort in this parish on ye west by Clinsiniuy in this parish & on the north by Finighy in this parish</p> <p>The sd Theobald Purcell pprietor of the sd 9 colpe acres by purchase long before the Rebellion Upon the sd lands noe impvemt or other buildings</p>					

PART OF THE PARISH OF TAMPLEOUGHTERAGH

pag 14a

Proprietors names in 1640	Denominaçõn of lands	Number of Plantn. acres by estimate	Lands profitable & the quantity		Lands unprofitable & the quantity	Value of ye whole & each of ye sd lands
Derby Ryan of Gortna- skaghy Anthony Dwyer of Clonyhorpa Esqr. Theobald Butler of Kyllo- skehan Esqr. Irish Papists	Gortnaskahy five colpe acres	£ 200 : 00 : 00	Arable	£ 80 : 00 : 00	Boggy } Shrubby } grounds } & mount } £ 100 : 00 : 00	li s. d 013 : 00 : 00
	<p>The sd five colpe acres are bounded on the east by Shanaknock in this Parish on the south by Attshanivohy in the Parish of Tamplebegg on the west by Kappunyliegh in this parish, and on ye North by Moher in this Parish</p> <p>The sd Derby Ryan pprietor of Three Acres & $\frac{1}{2}$ of the sd five acres in fee by descent from his Ancestors.</p> <p>The sd Anthony Dwyr pprietor of one acre of ye sd five acres by purchase long before the Rebellion</p> <p>The sd Theobald Butler pprietor of $\frac{1}{2}$ an acre of ye sd 5 colpe acres by purchasse long before the Rebellion.</p> <p>The sd lands were not clerely devided betweene the sd proprietors whereby each pprietors pporçon may be distinct bounded, (ye pasture being held in comon betweene them)</p> <p>Upon these lands there is noe buildings or impvemt.</p>					
Joan Ryan of Glissin- niue Teige Ryan Daniell Ryan of ye same Irish Papists	Glyssinivie Fower colpe Acres	£ 150 : 00 : 00	Arable	£ 050 : 00 : 00	£ 000 : 00 : 00	07 : 00 : 00
	<p>The sd. 4 colpe Acres are bounded on ye east by Moher in this parish on the South by the lands of Cugie in this parish on the west by Cunnigihy & on the North by Karue all in this Parish</p> <p>The sd John Ryan pprietor of an acre & $\frac{1}{2}$ of the sd 4 colpe acres in fee by descent from his Ancestors</p> <p>The sd Daniell & Teige Ryan pprietors of the other two acres & $\frac{1}{2}$ moyetively in fee by descent from their Ancestors</p> <p>The pasture of this lands was held in comon betweene ye sd. pprietors where by each pprietors pporçon could not be distinctly meared & bounded</p> <p>Upon the sd lands are noe buildings or other impvemts</p>					

Daniell Ryan of Bellaghane Gent. Irish Papist	Bellaghane three colp acres & a $\frac{1}{2}$	£ 150 : 00 : 00	Arable Pasture	£ 050 : 00 : 00 020 : 00 : 00	Boggy } Mont } £ 80 : 00 : 00	li s d. 09 : 00 : 00
	<p>The sd. three colpe acres & $\frac{1}{2}$ are bounded on ye east by ye lands of Gortkelly in this parish on ye south by Comurmore in ye Territory of Keilnamanagh, on ye west by Gurtinmony in ye Baſy of Upp Ormond & on the north by Moher in this Parish</p> <p>The sd Daniell Ryan pprietor of ye sd. three colpe Acres & $\frac{1}{2}$ in fee by descent from his Ancestors</p> <p>Upon the sd. lands is noe buildings or impvemt.</p>					

PART OF THE PARISH OF TAMPLEOUGHTERAGH

pag 15a

Proprietors names in 1640	Denomināon of Lands	Number of Plantn acres by estimate	Lands pfitable & the quantity		Lands unpfitable & the quantity	Value of ye whole & each of the sd. lands
Anthony Ryan of Karue & Olliver Bourke of the same Irish Papists	Karue one colpe acre & one third part of an acre	£ 50 : 00 : 00	Arable pasture	£ 20 : 00 : 00 15 : 00 : 00	Mount £ 15 : 00 : 00	li s d 04 : 00 : 00
	<p>The sd one colpe acre & 3d part of an acre is bounded on ye east by Moher in this parish, on the South by Moghlan in this Parish, on ye west by Cappunviele in this parish & on the north by Corbally in Ileagh Terry.</p> <p>The sd. Anthony Ryan pprietor of $\frac{1}{2}$ an acre & 3d part of the sd one colpe acree & a 3d part by descent from his Ancestors.</p> <p>The sd. Olliver Bourke pprietor of $\frac{1}{2}$ an acree of the sd one colpe Acre & third part Acre by purchasse long before the Rebellion</p> <p>The Pastures being held in coñion betweene the sd. pprietors The sd land could not be sett forth by its particularr meares & bounds</p> <p>Upon the sd lands are noe buildings or impvemt.</p>					
Wm. Ryan of Cappagh- viele & Daniell Ryan of the same Irish Papist	Cappanviele one colpe Acre & a halfe	£ 40 : 00 : 00	Arable Pasture	£ 15 : 00 : 00 05 : 00 : 00	Moun- taines £ 20 : 00 : 00	li 05 : 00 : 00
	<p>The sd one colp acre & $\frac{1}{2}$ is bounded on the east by ye lands of Karue in this parish on the south by Seskinmore in this Parish, On the West by Cronuone in the Territory of Ileagh, & on the North by Ballynahow in the sd. Territory of Ileagh</p> <p>The sd Wm. Ryan pprietor of one acre of the sd. one colpe acre & $\frac{1}{2}$</p> <p>The sd. Daniell Rian Proprietor of the sd $\frac{1}{2}$</p> <p>Acree (both in fee by descent from their ancestors)</p> <p>The sd. land was not cleerely devided betweene ye sd pprietors whereby each pprietors pporcōn may be distinctly meared (The Pasture being held in coñion)</p> <p>Upon ye sd lands are noe buildings or other impvemt.</p>					
Donogh Ryan of Gortclýny- murihy Irish Papist	Gortclínimurihy two third parts of a colpe Acre	£ 30 : 00 : 00	Arable pasture	£ 15 : 00 : 00 15 : 00 : 00	£ 000 : 00 : 00	li 040. 00 : 00
	<p>The sd two third parts are bounded on ye east by Seskyn in this parish on the south by Gurrankelky in this parish, on the west by Grenane in the Baſy of Upper Ormond & on ye north by Cronauone in ye Tery of Ileagh</p> <p>The sd Donogh Ryan pprietor of ye sd two third parts of an acre in fee by Mortgage long before the Rebellion.</p> <p>Upon the sd two third parts of an Acre is noe building or other impvemt.</p>					

PART OF THE PARISH OF TAMPLEOUGHTERAGH

pag 16a

Proprietors names in 1640	Denominaçon of lands	Number of Plantn acres by estimate	Lands pfitable & the quantity		Lands unpfitable & the quantity	Value of ye whole & each of ye sd lands
Edmond Magrath of Ballymore in Kilnamanagh Esqr Richard Bourk of Borres Ileagh Esqr. Mahoune Ryan of Culine in Ileagh Gent. Irish Papists.	Cumur & Aylinman two colpe acres	^A 100 : 00 : 00	Arable	^A 30 : 00 : 00	Bog Mount } ^A 60 : 00 : 00	^{li} ^{s.} ^{d.} 06 : 00 : 00
	<p>The sd two colpe are bounded on the East by Tuorfuebogh in this parish on the south by Glynsyniveagh in this parish on ye west by ye lands of Monehaskey in ye parish of Tamplederry in Upper Ormond & on the north by Gurtinmony in the sd Parish of Tamplederry.</p> <p>The sd Edmond Magrath pprietor of one acre & $\frac{1}{2}$ of ye sd two colp acres in fee by conveyance from his ffather</p> <p>The sd Richard Bourke & Mahowne Ryan pprietors of $\frac{1}{2}$ acre of the sd. two colp acres moyetively betweene them in fee by descent from their Ancestors.</p> <p>The pasture being held in coffion betweene ye sd. pprietors each pprietors pportion could not be distinctly sett forth by its meare & bounds.</p> <p>Upon the sd. lands are noe buildings or other impvemt.</p>					
Richard Laffan of Comunigyhy Edmond Ryan of the same Irish Papist	Comunnygyhy & Glasstirigane two colpe acres	^A 60 : 00 00	Arable	^A 20 : 00 : 00	Boggy Mount } 30 : 00 : 00	^{li} ^s ^d 06 : 00 : 00
	<p>The sd two colpe acres are bounded on the East by Glanebegg on the South by Glansinnivee in this parish of Tampleoughteragh On the west by Ayliman in this parish & on the north by Gurrannakilkigh in this parish</p> <p>The sd Richard Laffan pprietor of one acre & $\frac{1}{2}$ of the sd two colpe acres by purchase long before the Rebellion.</p> <p>The sd Edmond Ryan pprietor of $\frac{1}{2}$ an acre of ye sd two colpe acres in fee by descent from his Ancestors</p> <p>This land could not be cleerely devided betweene ye sd pprietors whereby each pprietors pportion may be sett forth distinctly by its meares & bounds (The pastures being held in coffion)</p> <p>Upon the sd lands are noe buildings or other impvemt.</p>					
The totall	The sume of all the lands in this pt pish is	Number of plantn acres by estimat	Lands pfitable		Lands unpfitable	Vallue of all the sd lands
		^A 1620 = 00 = 00	^A 1115 = 00 = 00		^A 0505 = 00 = 00	^{li} 144 : 00 : 00

Part of the Parish of Dune¹

THE MEARES AND BOUNDS of the sayd Part Parish at large sett forth with the severall townships and parcells of lands therein conteyned, And the Tythes of the sayd Part Parish

pag 17a

And first begininge at a ffoord on the small River called Owebegg bounded by the lands of Lough in Keilnamanagh and Clan William on ye East and alwayse along by the sd small River to a little streame called Tobbur Coultly bounded by the lands of Dune in the Barony of Cuonagh in the County of Lymberick on the South east, And from thence by a gutter to a small river called Glassighnimartery bounded by ye lands of Tormuccky in the sayd Barony of Cuonagh, onthe south weast, And from thence along by the sd. River to Barnacleihard bounded by the lands of Comurr in the Barony of Keilnamanagh, And

from thence by a gutter through the mountaines along to the ffoord on the small River called Owebegg where wee first begunn Bounded by the lands of Lackybeg in the Territory of Keilnamanagh on the North

The sd Part Parish being an intire Rectory not imppriat lyeth in the Territory of Keilnalongurty the other part lying in the barony of Cuonagh & County of Limberick

The whole tyth of the sd. part *li s. d*
parish was worth in 1640 .. 02 : 00 : 00

The sd pte parish containeth ye ensueing Village called Glangare cont five colpe acres.

Proprietors names in 1640	Denominaon of lands	Number of plantn. acres by estimate	Lands pfitable & the quantity	Lands unpfitable & ye quantity	Value of ye whole & each of ye sd. lands
Wm. oge Ryan of Solloghood in the Barony of Clan Wm. Esqr Wm. Ryan of Glangare Gent. Teige Ryan of ye same & Derby Ryan of Gortnaskehy Irish Papists	Glanegare five colpe Acres	^A 400 : 00 : 00	Arable Pasture ^A 80 : 00 : 00 20 : 00 : 00	Boggy } Mount } ^A 300 : 00 : 00	010 : 00 : 00

The said five colp Acres are bounded on the east by the lands of Lewagh in the Baronys of Keilnemanagh & Clanwilliam, on the South by Lisowne in the Barony of Cuonagh in the County of Lymberick On the West by the lands of Lackybegg in ye Barony afforesd, And on the North by the lands of Cumormore in the Barony of Keilnamanagh

The sd William oge Ryan pprietor of the one moyety—

THE PART PARISH OF DUNE pag 18a
one moyety of the sd five Acres in fee by descent from his Ancestors

The sd Wm. Ryan pprietor of one acre of the sd. five colpe acres in fee by descent from his Ancestors.

The sd. Teig Ryan pprietor of one acre of the sd five colpe acres in fee by descent from his Ancestors.

The sd Derby Ryan pprietor of the one halfe of an acree of ye sd. 5 colpe acres in fee by descent from his Ancestors.

The sd lands were not cleerely devided between ye sd. pprietors pporcōnably whereby it may be distinctly meared by its bounds.

¹ Not so distinguished on the Down Survey barony map, nor in the Book of Distribution. The Civil Survey boundaries applied to the former embrace the lands of "Glanaghahow" returned in the parishes of Templeoughteragh and Templebeg, Kilnelongurty barony. The part parish of Dune here described would appear to be within the modern parish of Doon, barony of Kilnamanagh Upr., O. S. (6") 44 & 45, and so correspond with the lands of "Glanaghahow" on D. S. map and Book of Distribution. For note as to remainder of parish see page 78 of this volume.

		Number of plantn acres by estimate	Lands pfitable	Lands unpfitable	Vallue of all ye sd lands
The Totall	The sume of all the land in this pt pish is	£ 400 : 00 : 00	£ 100 : 00 : 00	£ 300 : 00 : 00	li 10 : 00 : 00
		Number of plantacon acres by estimat	Lands pfitable	Lands unpfitable	Vallue of all the sd lands.
	The totall of all the lands in this Territory is	£ 3516—	£ 2527—	£ 0989 :	li s. d. 294 : 00 : 00

This Inquisition of the Territory of Kiellnalonghurty was taken before us at Clonmell in the sd County of Tipperary the 25th day of feebry 1654

CHARLES BLOUNT

JO BOOKER

H. PARIS.

INDEX OF IRISH PAPISTS

B

Butler Richard of Kilkash Esqr. Pa 7.
 Butler Theobald of Killoskehane Esqr. Pa 11 : Pa 14.
 Bourke Oliver of Kearhue Pa 15
 Bourke Richard of Borres Ileagh Esqr. Pa 16.

C

Cahasy Derby of Cronvoane Pa : 7

D

Dwyer Anthony of Clonyhorpa Esqr. Pa 11. Pa 14.

L

Laffan Richard of Newtowne Esqr. pa 4 Pa 9.
 Leigh William of Aitsanvohy Pa 11
 Laffan Richard of Comunigihiy Pa 16

M

Mleaghlen Derby of Aitsanvohy Pa 11.
 Magrath Edmond of Ballymore Esqr. Pa 16.

O

Ormond Earle Pa 4.

P

Purcell, Theobald of Loghmore Esqr. Pa 10. Pa 13.

R

Ryan Donnogh of Aghlagart Pa 4.
 Ryan Daniell of Bellaghoughter gent Pa 5. Pa 7.
 Ryan John of Lisnaseily gent. Pa 5 Pa 7.
 Ryan Phillip of Garranroe Pa 7.
 Ryan John of Garranroe Pa 7.
 Ryan Daniell of Rosmult Pa 9.
 Ryan John of Knockanvorny Pa 9.
 Ryan John of Knockanekelly Pa 10.
 Ryan Phillip of Knockankelly Pa 10.
 Ryan Phillip of Rossoulty Pa 10.
 Ryan Daniell of Aitsanvohy Pa 11.
 Ryan Leigh Thomas of Aitsanvohy Pa 11
 Ryan Rory of Aitsanvohy Pa 11.
 Ryan Phillip of ffinihy Pa 13.
 Ryan Owen of ffinihy Pa 13.
 Ryan Derby of Gortnaskeghy Pa 14. Pa 17.
 Ryan John of Glassinivie Pa 14
 Ryan Teig of Glassinivie Pa 14.
 Ryan Daniell of Glissinivie Pa 14.
 Ryan Daniell of Bellaghan gent Pa 14.
 Ryan Anthony of Kearhue Pa 15.
 Ryan Wm. of Cappunveile Pa 15.
 Ryan Daniell of Cappunveile Pa 15.
 Ryan Donnogh of Gortclynimurroughy Pa 15
 Ryan Mahowne of Culine Gent. Pa 16.
 Ryan Edmond of Comunigihiy Pa 16.
 Ryan oge Wm. of Solloghodd Esqr. Pa 17
 Ryan Wm. of Glangare gent Pa 17.
 Ryan Teig of Glangare Pa 17.

INDEX OF TOWNES NAMES

A

Aghlagart Pa 4.
 Aitsanavohy Pa 11.
 Ailininan Pa 16.

B

Bellaghoughter Pa 5
 Bellaghane Pa 14.

C

Cooledoty Pa 5.
 Cappunveile Pa 15
 Cummur Pa 16.
 Comunnigihiy Pa 16

D

Dromballygormoge Pa 9.
 Dromunuruscloke Pa 10

INDEX

131

INDEX OF TOWNES NAMES—contd

F	K
farnibridge Pa. 4. finnihy Pa 13.	Kilkiele Pa 4 Killinliegh Pa 4 Knockanvorny Pa 9. Knockanekelly Pa 10. Kearhue Pa 15.
G	N
Garranroe Pa 7. Gortkelly Pa 13. Gortneskehy Pa 14. Glissinivie Pa 14. Gortclynimurrihy Pa : 15. Glastirigan Pa 16. Glangare Pa 17.	Newtowne Pa 10.
	R
	Rosmult Pa 9. Rossoulty Pa 10.

INDEX OF OBSERVATIONS

C	H. T.
Castle of Farnibridge Pa 4	house 1 thacht at Kilkeile Pa 4. houses 2 at Beallahoughter Pa 5. house 1 at Lisnaselly Pa 7.
C	
Cabbins 5 or 6 at Farnibridge [Pa : 4]	

A true copy,

M. J. McENERY,

27th June, 1907.

INDEX OF OPERATIONS

1880-1881

IN THE COUNTY OF TIPPERARÿ

THE BARRONY OF ARRA AND OWNÿ

Contayning the severall Parishes, and Parts of Parishes following (vizt).

YOUGHILL

MUSEA PART

BORGES

CASTLETOWNE

TAMPLEICALLÿ & KILLM^oSTULLY UNITED

KILLOSKULLÿ & KILLCOMONTY UNITED

KILLNIRAGH & KILLMILLANE UNITED

ABBYOWNÿ PART

SRADBALLÿ PART

IN THE COUNTY OF TIPPERRARY

THE BARRONY OF OWNY AND ARRA

Conteyneing the severall Parishes Following (vizt.)

PARISHES	{	YOUGHILL
		MUSEA PART
		BORGES
		CASTLETOWNE
	{	TAMPLEICALLÿ & KILLM ^c STULLÿ UNITED
		KILLOSKULLÿ & KILLCOMONTÿ UNITED
		KILLNIRAGH & KILLMILLANE UNITED
	{	ABBÿ OWNÿ PART.
		SRADBALLY PART.

AT A COURT OF SURVEY held at Nenagh in the County of Tipperary for the Barrony of Arra and Oowny the eight & twelfth day of August-1654

Before John Booker, ffelix Longe and Henry Paris Esqrs Comrs. appointed and authorized by Comisson from the Right Honorable the late Comrs. of the Comonwealth of England for the affayres of Ireland for houlding of Courtes of Survey in the said County of Tippiary. By the oathes of good and lawfull men of the sd. Barrony of Arra and Oowny whose names are underwritten. It is found as followeth (Vizt)

TEIGE ô BRYEN

DERMOTT ô BRYEN

MORTAGH ô BRYEN

EDMOND HOGAN

DANIELL ô KEARNY

CONNOR ô HOGAN

DOCTOR JOHN HICKY

RORY OGE ô HOGANE

AULLY ô CHANE

EDMOND RYAN

THE MEARES AND BOUNDS of the Barrony of Arra and OwnŶ at large Described wth. the nature of the Soyle and what else is Remarkable or observable therein

Pa 1.

And first begining from Geaghagoure being a Gutter in a Bogg lying on the West of this BarronŶ (wch parts this BarronŶ from the plowland of PortrossŶ in the Parish of Stradbally in the BarronŶ of Clanwilliam in ye County of Lymericke (ye said Gutter running into the River Shannon) to ye River Bonfrevin on the East of this BarronŶ The River Shanon bounding this BarronŶ on ye North from the afforesaid Gutter to ye River of Bonfrevin afforesaid bounded on the North with the lands of Killalow, OgonŶly, & Myneo in the County of Clare, and Parish of Clonrush in the CountŶ of Galway. And from the faleing of the said River Bonfrevin into ye Shannon, to a Well called Tobustracoona at ye head of Bonfrevin (in the south est part of the BarronŶ) the sd BarronŶ is bounded in the East by the sd River Bonfrevin wth. the Parsh of Musea, wch parts this BarronŶ from the BarronŶ of Lower Ormond. ffrom the said Well called Tobustracoona to ye ffaleing of a brooke called Glassygaruffeneshally into the River NunsŶ. The BarronŶ is bounded in the South east by a gutter in a Red bogg, called Keandangin wch runns into the head of the River NunsŶ, and soe to Glassygaruffeneshally afforesd, parting this Barrony from the Barrony of Upper Ormond, bounded wth the Parish of Kilmore in the sd. BarronŶ. And further in the south east from the faleing of the said Brooke Glassygaruffeneshally into ye River NunsŶ by the sd Brooke upp to ye Topp of a Mountayne called MullaghnedrŶnŶ, from thence to a Glinn called AylnegrŶ, soe by a Brooke wch. riseth in that Glinn to a Ryver called Glancollow, and thence to Teige o Mulrians ffoorde, thence to the Topp of the Mountayne called Maherthea, and by thence a Brooke in a Glynn to the River of Laghkeile. This Barrony being bounded all this way by the BarronŶ of Upp Ormond, and Parishes of Kilmore and DollŶ, ffrom thence (where wee leave the Barrony of Upper Ormond) this Barrony is bounded on the South by the sd. River of Laghkeile to the Brooke called Bunnagowlagh (wch. River devides this Barrony from the BarronŶ of Kilnemanagh and Parishes of Ballintample and Killveloore) There leaveing the BarronŶ of Kilnemanagh. This Barony is bounded on the South west by the sd Brooke running to a Bogg called Bunnaganavane (wch

devides this BarronŶ from the Barrony of Quonagh and Parish of Downe and Kilduffe in the County of Lymericke) from wch Bogg by a Brooke on the south west to the Mountayne called Kallane, and soe over the Mountaine to the River called Beallacleave, and thence Westward by that river to a rocky hill called Knockancullenagh and thence by the sd River on the West to the Bridge called Clare ffoord, and soe Westward by the River to an antient Village called Rossarye, and thence by the River Westward to the shrubby Bogg called Pollaghprivanagh and thence to the meeteing of a Cross brooke, and by that cross Brooke to a Gutter called EnshŶdarragh. soe from the Bogg Bunnaganavane afforesaid to this Gutter EnshŶdarragh. This Barrony is bounded on the West by the Barrony of Ownybegg and Parish of AbbyownŶ in the County of Lymericke ffrom the Gutter EnshŶdarragh afforesaid to the Red Bogg on the West called Moneshalluffe, and by a Gutter through the sd Bogg. to Geaghagowre where wee begann, from wch Gutter EnshŶdarragh to Geaghagowre afforesd the Barrony of Clanwilliam and Parish of Sradbally in the County of Lymericke bounds this BarronŶ in the West. This BarronŶ is and hath beene antiently devided into two distinct Terytoryes the one called by the name of Arra or Dowgharra, the other called Owny als Owny-Mulryan

I

Pa 2.

The TerritorŶ of Arra being the North pte of the Barrony, and the TerritorŶ of OwnŶ the South. Arra consisting of one hundred and sixteene plowlands, and OwnŶ of fortie eight plowlands. This Barrony hath much barren mountaine, the rest of it good pasture and arable being much interlaced wth. woods, but little timber. The TerritorŶ of Arra is neere a fourth pte Mountaine, the rest pasture and arable, not accoumpted soe good as in OwnŶ, Some pfitable Timber wood in this TerritorŶ. There were fower Castles in the TerritorŶ of Owny (vizt) Cragg Castle, and Cully Castle (the Walls onely standing), The Castle of Derryleagh and the Castle of Kilmcquag, irrepayreably demolished. This TerritorŶ is a desolat place totally wast noe man at present living in it

being at least two third pts Mountaine, the rest of it good arable & pasture, being much interlaced wth. woods but little Timber. In the Terrytory of Arra are the Castles of Castletowne, Castlelogh Moneroe, Palice, Kilcolman, Carigetogher, Cahirconner, and a Stone house of Kilmcstully, all Inhabited, yett wanting repayre. The Castle of Knockane, the Castle of Cranagh have the walls onely standing. The Castle of Beallanaha and Castlegare irrepayreably demolished. There are severall Rivoletts and Smale brookes riseing in and running through this Barrony, and on the North it is bounded by the River Shannon running by it for Six or seaven miles, uppon wch River stands a bridge lately built betweene Beallanaha

in this Barrony and Killalowe in the County of Clare In this River stands the Castles of Castleloagh and Cahirconner, and on the River side the Castle of Castletowne.

In this Barrony are the sefall Parishes following (vizt) The United Parishes of Kilmsctully & Tample Ially. The Parish of Castletowne, The Parish of Youghill, The two plowlands of Ballyreyllly in this Barrony are of the Parish of Musea in Lower Ormond. The Parish of Borgess, The united Parishes of Killoscully and Kilcomonty, the united Parishes of Kilnaragh & Kilmillane, The Pacell of the Parish of Abby Owny, & the pcell of the Parish of Sradbally both in the Barrony of Clanwilliam in the County of Lymicke.

The Parish of Youghill

THE MEARES AND BOUNDS of the Parish at large sett fourth, wth. the severall Towneshippes & parcells of land therein Conteyned, & the Tythes of the said Parish

And first begining at the faleing of the Brooke of Gurranemore into the Shannon on the West of this Parish. And from thence to the faleing of the River of Bonfrevin into the Shannon on the East of this Parish, bounded on the North wth. the Shannon and Parish of Clonrushin in the County of Galway And from the falle of the sd River, by the said River to the Gutter or meare deviding Goortynykillly and Garranynarigid bounded by the lands of the Parish of Musea in the Barrony of Lower Ormond on the East. And from the sd. Gutter to the Old gate called Shandorris bounded wth the lands of Gurteenekilly and Sraddonogh in the Parish of Musea in this Barrony on the South west. And from the sd. Old Gate in the heighway called Bohirnigaill through the mountaine to the place called Cressinagh

Pa 3

Cressinagh bounded on the south wth. the lands of Towrefiounne, Carrigitogher, Carrigeall, Gortmore and Burgess in the Parish of Burgess, and from Cressinagh to the Topp of the mountaine called Tounetuny on the West bounded by the lands of Rorane and Ballyea in the Parish of Tample Ially on the West, and from the Topp of the said mountaine to the Topp of the Mountaine called Beynboughilly bounded wth the lands of Clone Ibryne, Corrbally and Garrymore, in the Parish of Castletowne on the West. And from Beynboughilly to the ffoord on the River of Youghill called Aghigaddy bounded wth the lands of Kilparteene and Ballycarradoge in the pish of Castletowne on the North west. And from

Aghigaddy to the faleing of the sd Brooke of Gurranemore into the Shannon bounded wth. the lands of Ballycaradoge on the North in the Parish of Castletowne where wee began.

The sd Parish lyeth intirely in the Terrytory of Arra. The third pte of the tythes great and smale thereof belonged to the Viccar, the other two partes thereof belonged to the Deane of Killalowe, and to the Parson of the Parish of Musea. The Viccarage was collative.

The sd Tythes great and smale *li s d*
was worth in 1640, ye Sume of . . 10 : 00 : 00

In this Parish is one plantacon
acre of Gleabland belonging to the
Vicar lying and being in the five
plds of Youghill scituated on the
north pte of the Church of Youghill
fenced round wth. a ditch and at
prsent wast vallued in 1640 at } 00 : 05 : 00

In the sd. Parish are conteyned the severall plowlands ffollowing (vizt)

The five plds of Youghill, the pld of Gurrane-nychyvane, the five plds of Moneroe Lisdun-dabarrin and Cleyduffe, the pld of Ballimoillin, the three plds of Bellarussine Sraghduffe, Dromynetevane, Garranenynarigide, Bellaghane and Bellagowry, the pld and a halfe of Kilcollman and Curraghtemple-The three plds of Carrigmaddin, the six plds and a halfe of Palice, Palicebegg and Bollyglass, the plds of Barebehagh, and the two plds of Coume In all twenty nyne plowlands and a halfe

THE PARISH OF YOUGHILL

Proprietors Names in 1640.	Denominaçon of lands	Number of plantacon acres by Estimât	Lands pfitable and the quantity of it	Lands unpfitable and the quantity of it	Value of the whole and each of the sd lands
Hugh Hogan of Youghill Gent Thomas Hogan of the same Gent Donogh ô Hogan of Ardkelly Teige ô Bryen of Cahir- conner Esqr. Teige ô Hogan of Youghill Gent Hugh roe ô Hogan of the same Gent & Morish mcDennish of Loghane- leagh all Ir. Papists	Youghill five plowlands	A. R. P 500 : 00 : 00	Madow arable pasture A. R. P. 010 : 00 : 00 400 : 00 : 00 090 : 00 : 00	A. R. P 000 : 00 : 00	li. s. d. 015 = 00 = 00
<p>The sd five plds are bounded on the East wth. the lands of Moneroe in this Parish on the West wth. the lands of Gurranemore in the Parish of Castletowne on the North wth the River of Shannon and Parish of Clonrush in the County of Galway and on the south wth. the lands of Gurraneikevane in this Parish.</p> <p>The sd Hugh ô Hogan pprietor by Descent and intayle from his Ancestors of one pld of the said five plds of Youghill.</p> <p style="text-align: center;">2</p> <p style="text-align: center;">THE PARISH OF YOUGHILL</p> <p>The sd Thomas Hogan pprietor in fee by Descent of one pld and a halfe of the sd five plds of Youghill</p> <p>The sd Donogh ô Hogar pprietor of one pld and one eight pte of a pld of the sd five plds of Youghill in fee by Descent from his Ancestors.</p> <p>The sd Teige ô Bryen pprietor in fee simple by purchass from Daniell ô Hogan and Morish ô Hogan of one fourth and one eight pte of a</p> <p>pld of the sd five plds of Youghill by Deed in the yeare 1630 or thereabouts (as wee are informed).</p> <p>The said Teige ô Hogan pprietor of one fourth and one eight pte of a pld of the sd. five plds of Youghill by Intayle and Descent from his Ancestors</p> <p>The sd Hugh roe ô Hogan pprietor of one fourth and one eight pte of a pld of the sd. five plds in fee by purchass from Daniell ô Hogan and Morish ô Hogan Inheritors long before the Rebellion (as wee are informed)</p> <p>The sd Morish McDenis Hogan pprietor of one fourth pte of a pld of the said five plds in fee by Descent from his Ancestors</p> <p>On the sd. lands stands the Church of Youghill Parish</p> <p>The sd. lands are not cleerely Devided betweene the sd. pprietors but in pte of the arable the rest being in comon betweene them whereby each pprietors pportion may not be pticularly distinguished by its meares & bounds.</p>					

Proprietors names in 1640.	Denominacon of lands	Number of plantacon acres by Estimât	Lands pfitable and the quantity	Lands unpfitable and the quantity	Value of the whole & each of the sd. lands
Lewes Wailsh of Thurles Esqr. Irish Papist Richard Earle of Corke English protest.	Gurrane Ikevane als Culereagh one plowland	A : R : P 089 : 00 : 00	Meddow Arable pasture A. R. P. 005 : 00 : 00 060 : 00 : 00 019 : 00 : 00	Rocky } land } A : R : P 005 : 00 : 00	li s d 004 : 00 : 00
<p>The said plowland of Gurrane Ikevane als Coulereagh being bounded on the North wth the lands of Youghill, on the South wth. the lands of Moneroe all in this Parish, on the West wth the lands of Ballycaradoge in the Parish of Castletowne, and on the East wth. the lands of Cleydiffe in this parish</p> <p>The sd. Lewes Wailsh pprietor in fee by purchass long before the Rebellion as wee are informed) of three quarters of a pld of the sd. pld of Gurrane Ikevane als Culereagh</p> <p>The sd. Richard Earle of Corke pprietor of one 4th pte of a pld of the sd. pld of Gurrane Ikevane als Coulereagh by purchas from Lewes Wailsh</p> <p>The sd. lands are not cleerely Devided betweene the sd. pprietors whereby each pprietors pportion may be pticularly meared & bounded.</p>					

		A. R. P		A. R. P	A. R. P	li
Lewes Walsh of Thurles Esqr. Thomas o Hogan of Youghill Gent Dermott o Bryen of Cleyduffe Gent Donogh o Bryen of the same Gent. and Morogh o Hogan of the same Gent All Irish Papists	Moneroe, Lisdunedavarrine, and Cleyduffe five plds	500 : 00 : 00	Meddow Arable pasture	020 : 00 : 00 400 : 00 : 00 080 : 00 : 00	000 : 00 : 00	024 : 00 : 00
<p>The sd. lands are bounded on the East wth. the lands of Lower Ormond in the Parish of Musea on the West wth. the lands of Palice and Ballymoyline, on the North wth. the lands of Youghill, and on the South wth. the lands of Kilcrinane all in this Parish</p> <p style="text-align: center;">THE PARISH OF YOUGHILL</p> <p style="text-align: right;">pa 5.</p> <p>The sd. Lewes Wailsh of Thurles was seased in the yeare 1640, seized of two third ptes of three plds of the sd five plds of Moneroe, Lisdunedavarrin, and Cleyduffe by purchas in fee to him and his heires from Margaret Bryen als Terrill & hir husband & More Bryen Spinster Sisters of Onora Wailsh all three being Daughters and coheires of Mortagh o Bryen of Castletowne and of the other third pte of the sd. three plds in right of his wife Onora (as wee are informed). The sd. Thomas Hogan pprietor of one pld and a halfe of the sd. five plds by Descent and intayle</p> <p>The sd. Dermott o Bryen pprietor of one sixteenth pte of a pld of the sd. five plds in fee by Descent from his Ancestors. The sd. Donogh o Bryen pprietor of one sixteenth pte of a pld of the sd. five plds in fee by Descent from his Ancestors. The sd. Morrogh o Hogan pprietor of one eight pte of a pld of the sd. five plds in fee by purchass long before the Rebellion from Donogh o Bryen Inheritor (as wee are informed) The sd Morrogh o Bryen pprietor in fee of one fourth pte of a pld of the sd five plds in fee by Descent from his Ancestors./ The sd lands are not cleerly devided betweene the sd pprietors whereby each pprietors pportion may be pticularly meared & bounded Upon the sd lands of Moneroe stands a Castle and som thatch cabins, the ruines of an old Mill and a Brooke running in the meare of the sd lands on the West.</p>						
Proprietors names in 1640	Denominacon of lands	Number of plantacon acres by estimate	Lands pfitable and ye quantity		Lands unprofitable & the quantity	Value of the whole & each of the sd lands
		A. R. P		A. R. P	A. R. P.	li s. d
Morrogh o Bryen of Glassybridy gt. Teige McCragh of Ballymoyline gt. Irish Papists.	Ballymoyline one plowland	100 : 00 : 00	Arable pasture Mount	080 : 00 : 00 010 : 00 : 00 010 : 00 : 00	000 : 00 : 00	004 : 00 : 00
<p>The sd pld of Ballymoyline is bounded on the East wth. the lands of Moneroe and Palice in this Parish, on the North wth. the lands of Kilpartine and Ballycaradoge in the Parish of Castletowne, on the West wth the lands of Bollyglass, and on the South wth. the lands of Carrigmadden both in this Parish The sd Morrogh o Bryen pprietor in fee by purchas long before the Rebellion from Rory McCragh (as wee are informed of three qrters of a pld of the sd pld of Ballymoyline</p> <p>The sd Teige mcCragh pprietor in fee by Descent from his Ancestors of one qrtter of a pld of the sd pld of Ballymoyline The sd pld of Ballymoyline is not cleerly devided betweene the sd pprietors whereby each pprietors pportion may be pticularly meared and bounded. The sd pld is totallly wast without any houses or other Improvements thereuppon</p>						

THE PARISH OF YOUGHILL

pa 6

Proprietors names in 1640	Denominacōn of lands	Number of acres by Estimāt			Lands pfitable and ye quantity			lands unprofitable and the quantity			Value of the whole & each of the sd lands	
		A.	R.	P.		A.	R.	P.	A.	R.	P.	li s. d.
Donogh ō Hogan of Bellarussine Gent Donogh McKenedy ō Hogan of ye same gt. Hugh ō Hogan of the same Gent John ō Hogan of Curragh- timple gt Therlagh ō Bryen of Belline Gent Mortagh ō Bryen of Kilcolman gt. Teige ō Bryen of Tough Esqr all Irish Papists	Bellarussin Sragh- duffe, Dromine- nadevan, Gur- ranenynarigidd, Bellaghane & Bellagowry 3 plds & ½	440	00	00	Medow Arable pasture	020 : 00 : 00 350 : 00 : 00 070 : 00 : 00			000 : 00 : 00			010 : 00 : 00
<p>The sd. 3 plds and a halfe are bounded on the East wth. the lands of the Parish of Musea in the Barrony of Lower Ormond, by a River in the Comōñ lyne of this Barrony, On the West by the lands of Carrigmaddin, On the North by the lands of Moneroe and Palice, and on the South wth. the lands of Curraghtemple & Kilcolman all in this Parish</p> <p>The sd Donogh ō Hogan of Bellarussine pprietor in fee by Descent from his Ancestors of one pld & one eight pte of a pld of the 3 plds & a halfe afforesd</p> <p>The sd Donogh McKenedy ō Hogan pprietor of one fourth and one eight pte of a pld of the sd 3 plds & a ½ in fee by Descent from his Ancestors.</p> <p>The sd Hugh ō Hogan pprietor of one eight pte of a pld of the sd 3 plds & a ½ by purchas from his ffather Kenedy ō Hogan long before the Rebellion (as we are informed)</p> <p>The sd John ō Hogan of Curraghtemple pprietor of one halfe pld and two thirds of a 4th pte of a pld of the sd 3 plds & a halfe in fee</p> <p>by purchas from Daniell ō Hogan, Teige ō Hogan, and Bryen ō Hogan, Coheires long before the Rebellion (as wee are informed)</p> <p>The sd Therlagh ō Bryen pprietor in fee of one 4th parte and one third of one fourth pte of a pld of the sd three plds & a halfe by purchas from Donogh ō Hogan long before the Rebellion (as wee are informed wch. lands were in the possessōn of John ō Hogan of Curraghtemple in ye yeare 1640, in mortgage from the sd. Therlagh.</p> <p>The said Mortagh ō Bryen pprietor in fee of one halfe pld one fourth and one eight pte of a pld of the sd. three plds and a halfe afforesd by Descent from his Ancestors.</p> <p>The sd. Teige ō Bryen pprietor in fee of one sixteenth pte of a pld of the sd three plds and a halfe afforesd by Descent from his Ancestors.</p> <p>The sd lands are not cleerely devided betweene the sd pprietors whereby each pprietors pportion may be pticularly meared & bounded. Upon the sd. lands stands five thatcht houses.</p>												
Mortagh ō Bryen of Kilcolman gt. John ō Hogan of Curragh- temple gt. Donogh ō Hogan of the same gt. & Donogh ō Hogan of Bellarussin gt. all Irish Papists	Kilcolman and Curraghtemple one pld & a halfe	200	00	00	Meddow Arable pasture	003 : 00 : 00 160 : 00 : 00 037 : 00 : 00			000 : 00 : 00			008 : 00 : 00
<p>The sd. pld & a halfe are bounded on the West wth. the lands of Tourefionne in the Parish of Borgess, on the East wth. the lands of Sradonogh & Gurteenekelly in the pish of Musea in this Barrony, on the South wth. the lands of Clarine in the pish of Borgess, and on the North wth. the lands of Curraghmaddin in this parish.</p> <p>The sd. Mortagh ō Bryen pprietor in fee of one fourth and one eight pte of a pld of the pld & a halfe afforesaid by descent from his Ancestors.</p> <p>The sd. Donogh ō Hogan pprietor of two thirds of one fourth pte of a pld of the sd. pld & a halfe in fee by Descent from his Ancestors.</p> <p>The sd. Donogh ō Hogan of Bellarussine pprietor in fee tayle of one sixteenth pte of a pld of the said pld and a halfe by Descent from his Ancestors.</p> <p>Upon the sd. lands stands a Castle wth. a Barbicon and five thacht Tennemts and is standing two miles Distant from the Towne of Nenagh in Ormond on the West</p> <p>The sd. lands are not cleerely devided betweene the sd. pprietors whereby each pprietors pportion may be pticularly Surrounded</p>												

THE PARISH OF YOUGHILL

pa. 7

The sd. John ō Hogan pprietor in fee of three fourth & two thirds of a fourth and one sixteenth pte of a pld of the sd. pld and a halfe of Kilcolman and Curraghtemple by purchass

THE PARISH OF YOUGHILL pa. 7

The sd. John ō Hogan pprietor in fee of three fourth & two thirds of a fourth and one sixteenth pte of a pld of the sd. pld and a halfe of Kilcolman and Curraghtemple by purchass

Proprietors Names in 1640/	Denominacon of lands	Number of plantacon acres by Estimac	Lands pfitable and the quantity	Lands Unpfitable and the quantity	Value of the whole & each of the sd. lands
		A. R. P.	A R P	A. R. P	li s d
Richard late Earle of Corke English Protestt	Carrigmadden plds 3	400 : 00 : 00	Meddow 004 : 00 : 00 arable 300 : 00 : 00 pasture } 060 : 00 : 00 rugh } pasture } 036 : 00 : 00 heathy }	000 : 00 : 00	012 : 00 : 00
Loghlen o Hogan of Gortna- schehy gt. Morrogh o Bryen of Glassy- briddy gent Therlagh o Bryen of Belline Gent Donogh o Bryen of Bellanaha Esqr. all Irish Papists	<p>The sd. 3 plds are bounded on the East wth. the lands of Kilcolman & Curraghtemple on the West wth. the lands of Barbehagh both in this Parish, on the South wth. the lands of Carrigtogher in the Parish of Borgess, and on the North wth the lands of Bollyglass and Palice in this Parish.</p> <p>The sd. Richard Earle of Corke pprietor in fee of one halfe & one eight pte of a pld of the sd. 3 plds of Carrigmadden by purchas long before the Rebellion from Daniell o Bryen (as wee are informed)</p> <p>The sd. Loghlen o Hogan pprietor in fee of one pld and a halfe in Carrigmadden afforesd. by Descent from his Ancestors</p> <p>The sd Morrogh o Bryen pprietor in fee of one eight pte of a pld in Carrigmadden afforesd. by purchas long before the Rebellion from Therlagh o Bryen of Carrigmadden (as wee are informed)</p> <p>The sd Therlagh o Bryen of Belline pprietor in fee of one 4th. pte of a pld of the sd 3 plds of Carrigmadden afforesd by Descent from his Ancestors and held in the yeare 1640 by Mahon o Bryen in Mortgadge from the sd. Therlagh (as wee are informed)</p> <p>The sd Donogh o Bryen pprietor in fee by purchas long before the Rebellion from the Coheirs of Sr Therlagh o Bryen of one fourth and one eight pte of a pld of the sd. 3 plds of Carrigmadden (as wee are informed) and held in the yeare 1640 by the sd. Richard Earle of Corke in Grand mortgadge from the sd. Donogh o Bryen</p> <p>The sd. 3 plds are not cleerely devided betweene ye sd. pprietors whereby each pprietors pportion may be pticularly meared & bounded & at prsent wast without any improvemt.</p>				

4

THE PARISH OF YOUGHILL

pa 8

Proprietors Names in 1640	Denominacon of lands	Number of plantacon acres by Estimac	Lands pfitable and the quantity	Lands Unpfitable and the quantity	Value of the whole & each of ye sd. lands
		A. R. P.	A R P	A. R. P	li : s. d
Donogh o Bryen of Bellanaha Esqr Irish Papist Richard Earle of Corcke English Protestt. Lewes Wailsh of Thurles Esqr Mathew Slattery of Palicebegg gt.	Palice & Palice- begg five plds and a halfe	600 : 00 : 00	meddow - 014 : 00 : 00 arable - 400 : 00 : 00 pasture } - 080 : 00 : 00 rugh } Pasture } 106 : 00 : 00 heathy }	000 : 00 : 00	060 : 00 : 00
<p>The sd. five plds & halfe are bounded on the East wth. the lands of Druminenadevan and Moneroe, on the West wth. Carrigmadden and Bollyglass, on the South wth. the lands of Curraghtemple, and on the North wth. the lands of Ballymoyline all in this Parish.</p> <p>The sd. Donogh o Bryen pprietor in fee by purchas long before the Rebellion (as wee are informed) of fower plds & a halfe in Palice & Palicebegg wch. the sd. Richard Earle of Corke held in mortgadge amoungst other lands from the sd. Donogh (as wee are informed)</p> <p>The sd. Richard Earle of Corke pprietor in fee by purchas long before the Rebellion (as wee are informed) of one qrter of a pld of the sd. five plds and a halfe from Lewes Wailsh of Thurles Esqr as wee are informed.</p> <p>The sd. Lewes Wailsh pprietor in fee of one fourth and one sixteenth pte of a pld in Palicebegge of the sd. five plds and a halfe by purchas</p>					

Phillipp ô
Slattery of
the same
all Irish
Papists

long before the Rebellion from Phillip ô Slattery (as wee are informed)

The sd. Mathew Slattery pprietor of one eight and one sixteenth pte of a pld in Palicebegg of the sd. five plds and a halfe by Descent from his Ancestors.

The sd. Phillipp Slattery pprietor in fee of one fourth pte of a pld of the sd. five plds and a halfe by Descent from his Ancestors.

The sd. five plds and a halfe are not cleerely Devided betweene the sd. pprietors or Distinguished from each other by meares and bounds whereby each pprietors pportion may be pticularly sett foarth and Surrounded, onely the three qrters of Palicebegg and the qrtter called Garryshane belonging to Lewes Wailsh Richard Earle of Corke, Mathew ô Slattery and Phillipp ô

Slattery is Devided both in arable and Comôns from the lands of Palice and boundeth as followeth (vizt.) on the East wth. the lands of Moneroe, on the West wth. the lands of Palice, wth. Sraghduffe on the South & wth. the lands of Gurrane Ikivane on the North wch. lands of Palicebegg is not Cleerely devided betweene the pprietors whereby each pprietors pportion may be pticularly meared and bounded

Upon the sd. lands stands a Ruinous Castle, wth. the priviledge of a Courte leete and Courte Barron to be held twice a yeare for the Tennts. of the Demeane of Donogh ô Bryen by Pattent, as wee are informed./

And likewise a ffaire to be held once every yeare on the 18th of October

THE PARISH OF YOUGHILL

pa 9

Proprietors names in 1640./	Denomination of lands	Number of plantacôñ acres by estymat	Lands pfitable and the quantity	Lands unpfitable and the quantity	Value of ye whole and each of the said lands
Richard Earle of Corke English Protestant	Bollyglass one pld	A. R. P. 100 : 00 : 00	A. R. P. Arable - 010 : 00 : 00 pasture - 060 : 00 : 00 mount - 030 : 00 : 00	A R. P. 000 : 00 : 00	li : s : d. 005 : 00 : 00
Donogh ô Bryen of Bellanaha Esqr Irish Papist	<p>The sd pld of Bollyglass is bounded on the East wth the lands of Palice, on the West wth. the lands of Coume and Barebehagh both in this pish, on the North wth. ye lands of Curragh in Castletowne Parish, and on the South wth. the lands of Carrigmadden in this Parish.</p> <p>The sd Richard Earle of Corke pprietor in fee of one halfe pld & one eight pte of a pld in Bollyglass afforesd by purchas long before the Rebellion (as wee are informed) from Thomas ô Hogan.</p> <p>The sd. Donnogh ô Bryen pprietor in fee of one fourth and one eight pte of a pld in Bollyglass afforesd. by purchas long before the Rebellion as wee are informed from the Coheires of Therlagh ô Bryen (vizt.) Onora, Margaret, and More Bryen wch. fourth and eight pte amoungst other lands was mortgaged to the sd. Richard Earle of Corke by the sd. Donogh ô Bryen (as wee are informed)</p> <p>The sd. pld is not cleerely devided betweene the sd. pprietors whereby each pprietors pportion may be Distinctly knowen, and at prsent totally wast.</p>				
Dermott ô Bryen of Gortmore Gent Doune McDonogh of Barebehagh Gent Teige ô Bryen of the same Gent Connor ô Bryen of Knockane Esqr. & Teige ô Bryen of Toburteriffe Gent all Irish Papists	Barebehagh one pld	A. R. P. 500 : 00 : 00	A. R. P. Mountaine 105 : 00 : 00 meddow - 005 : 00 : 00 arable - 200 : 00 : 00 pasture - 060 : 00 : 00 rugh pasture } - 050 : 00 : 00 heathy }	A R P Red bogg 080 : 00 : 00	li s d 005 : 00 : 00
<p>The sd pld of Barebehagh is meareing on the East wth. the lands of Carrigmadden and Bollyglass in this Parish, on the West wth. the lands of Burges in the Parish of Borgess, on the South wth. the lands of Carrigall in the sd. pish of Borgess, & on the North wth. the lands of Coume in this Parish</p> <p>The sd. Dermott ô Bryen pprietor of one halfe of the sd. pld in fee by purchas long before the Rebellion (as wee are informed) from Teige McMorrogh and Mathew McMorrogh Bryne, Morrogh McKenedy Bryne and Downe McDonnogh ô Brÿn</p> <p>The sd Downe mcDonogh pprietor in fee of one eight & one sixteenth pte of the sd. pld of Barebehagh by Descent from his Ancestors</p> <p>The sd. Teige ô Bryen pprietor in fee of one eight pte of a pld in Barebehagh by Descent from his Ancestors</p> <p>The sd. Connor ô Bryen pprietor in fee of one Sixteenth pte of a pld in Barebehagh by purchas from Mortagh McMorrogh Bryen long before the Rebellion (as wee are informed)</p> <p>The sd. Teige ô Bryen of Toburteriffe pprietor in fee of two thirds of a fourth pt of a pld in Barebehagh by Descent from his Ancestors Uppon the sd. lands standeth two thatcht houses.</p> <p>The sd. lands are not cleerely devided betweene the sd. pprietors whereby each pprietors pportion may be pticularly meared and bounded.</p>					

THE PARISH OF YOUGHILL

pa 10

Proprietors names in 1640./	Denominacōn of lands	Number of plantacon acres by Estimāt	Lands pfitable and the quantity	Lands unprofitable and the quantity	Value of the whole & each of the sd. lands
John ô Hogan of Curragh-temple get. Teige ô Bryen of Tough Esqr Donogh ô Bryen of Bellanaha Esqr. & Donogh ô Hogane of Coume all Irish Papists	Coume 2 plds	A. R. P. 220 : 00 : 00	Arable - 020 : 00 : 00 Pasture } - 100 : 00 : 00 rugh } mountaine 050 : 00 : 00 pasture } 040 : 00 : 00 heathy }	redd } 010 : 00 : 00 bogg }	li. s. d. 004 : 00 : 00
<p>The sd two plds of Coume are bounded on the South wth. the pld of Barebehagh in this Parish, on the North wth. the lands of Curragh and Cloune Ibrine in the Parish of Castletowne, on the East wth. the lands of Bollýglass in this Parish and on the West wth. the lands of Roran in the Parish of Tample Ically.</p> <p>The sd. John ô Hogan pprietor in fee by purchass long before the Rebellyon/as wee are informed) of one pld and one fourth of a pld of the sd. 2 plds of Coume from Daniell ô Hogan of Sradonogh, Teige ô Hogan and other Coheires</p> <p>The sd. Teige ô Bryen pprietor in fee of one fourth and eight pte of a pld in Coume afforesd.</p> <p>by purchas long before the Rebellion from Donogh ô Hogan and other Coheires (as wee are informed)</p> <p>The sd. Donogh ô Bryen pprietor of one sixteenth pte of a pld by purchas long before the Rebellion as wee are informed from Rory ô Hogan.</p> <p>The sd. Donogh ô Hogan pprietor of one eight pte of a pld by descent from his Ancestors</p> <p>The sd. lands are not cleerely Devided betweene the sd. pprietors whereby each pprietors pportion may be pticulerly meared & bounded, & at prsent totally Wast</p>					
		Number of plantn. acres by Estimāt	Lands pfitable	Lands Unpfitable	Value of all the sd. lands
The Totall	The sume of all ye lands in this Parish is. }	A 3649 :	A 3554 :	A 0095	li s d 151 : 00 : 00

Part of the Parish of Musea in this Barrony¹

THE MEARES AND BOUNDS of the said Part at large set fourth, wth. the severall Towneshippes and Parcells of land therein conteyned ; And the Tythes of ye said pte

pa : 11

And first begining at the ffoord called ô Hogans mill on the East and from the sd. foord to the old Gate called Shandoris bounded wth. the lands of the Parish of Musea in Lower Ormond on the East and South. And from the sd. old gate by a heighway to a stony forte on the West bounded wth. the lands of Kilcolman and Curraghtemple

on the West in the Parish of Youghill and from the sd. stony forte to the gutter deviding the lands of Gurranenariggidd and Gortýnykilly and bounded wth. Gurranenariggidd on the North, And from thence by the brooke to ô Hoggans mill where wee first beggan.

The sd Part of the Parish of Musea lyeth in the Terrýtory of Arra. The two third ptes of

¹ Remainder in barony of Lower Ormond.

the tythes great and smale of the sd. pcell knowen by the name of Ballyreyly belonging to the Parson of the Parish of Musea in Lower Ormond, and the other third pte belonging to the Viccar of the sd. pish.

The afforesd pcell of the Parish of Musea containeing the two plds heereafter named (vizt) The halfe pld of Gurrtynakilly, the pld and a halfe of Tullaghmore and Sradonogh. In all 2 plds

The whole tythes great and smale of the sd. pte of the Parish of Musea in the Terrytory of Arra was worth
 in the yeare 1640

li s. d
 03:00:00

PART OF THE PARISH OF MUSEA

Proprietors names in 1640	Denomynation of lands	Number of plantacon acres	Lands pfitable and the quantity	Lands unprofitable and the quantity	Value of the whole & each of the sd. lands
Donogh o Hogan of Bellarussine Gent. Irish Papist	Gurtenenakelly one halfe pld	A. R. P. 120 : 00 : 00	Meadow - 006 : 00 : 00 arable - 080 : 00 : 00 pasture 030 : 00 : 00	Rocky land } 004:00:00	li. s. d 004 : 00 : 00
<p>The sd. halfe pld of Gurtenenakelly is bounded on the East wth. the lands of Gurteene in the pt pish of Musea in the Barrony of Lower Ormond, on the West wth. the lands of Curragh-templein Youghill Parish, on the South wth. the lands of Tullaghmore and Sradonogh in that Parte of Musea pish in this Barrony, and on the North wth. the lands of Gurranenynarigid in ye Parish of Youghill</p> <p>The sd. Donogh o Hogan pprietor in fee</p> <p>6</p> <p>tayle by Descent of the sd halfe pld of Gurteene-nanakilly and held in the yeare 1640 by Dermott o Bryen of Gortmore in Right of his wife mother to the sd. Donogh</p> <p>To the sd. halfe pld of Gurtenenakilly belongeth at Bellanahy</p> <p>Upon the River of Shannon two lle wires called Soagh Donily and Soagh Morisy</p> <p>Upon the sd. halfe pld standeth fower thatcht Tennemts.</p>					

PART OF THE PARISH OF MUSEA

pa : 12

Proprietors names in 1640.	Denominacon of lands	Number of plantacon acres by Estimac.	Lands pfitable and the quantity	Lands Unprofitable & the quantity	Value of the whole & each of ye sd lands
Donogh o Hogan of Bealla-russine Gent Daniell o Hogan of Tullaghmore Gent Rory o Hogan of the same gent Therlagh o Bryen of Belline Gent Irish Papists.	Tullaghmore one pld	A. R. P. 160 : 00 : 00	Meadow 004 : 00 : 00 arable - 100 : 00 : 00 pasture - 056 : 00 : 00	A R P 000 : 00 : 00	li s. d. 005 : 06 : 08
<p>The sd. land of Tullaghmore is bounded on the East wth. the lands of Belline in the Barrony of Lower Ormond, and Parish of Musea, on the West wth. the lands of Sradonogh on the South wth. the lands of Clonemucke & Grallagh in in Lower Ormond, and on the North wth. the lands of Gurteenenakilly all in the Parish of Musea</p> <p>The sd. Donogh o Hogan pprietor in fee taile by Descent from his Ancestors of one halfe pld and two thirds of a fourth pte of a pld of the sd. lands of Tullaghmore</p> <p>The sd. Daniell o Hogan pprietor in fee of two thirds of one fourth pte of a pld in Tullaghmore afforesd by Descent from his Ancestors.</p> <p>The sd. Rory o Hogan pprietor in fee of one</p> <p>third of one fourth pte of a pld of the sd. pld of Tullaghmore by Descent from his Ancestors.</p> <p>The said Therlagh o Bryen pprietor in fee of one third of one fourth pte of a pld by purchas long before the Rebellion from Mortagh o Hogan (as wee are informed)</p> <p>Upon the sd. lands standeth three thatcht Tennemts. and one water mill. The sd. lands being interlaced wth. som Underwood fitt for hedge putt.</p> <p>The sd. lands are not cleerely Devided betweene the sd. pprietors whereby each pprietors pportion may be ptticularly meared and bounded</p>					

Daniell ó Hogan of Sradonogh	Sradonogh halfe pld	one	A. R. P		A. R. P	A. R. P	li. s. d.
			080 : 00 : 00	arable	040 : 00 : 00	000 : 00 : 00	002 : 13 : 04
				meddow	002 : 00 : 00		
				pasture	038 : 00 : 00		
<p>The sd. halfe pld of Sradonogh is bounded on the East wth. the lands of Tullaghmore in this Parish, on the West wth. the lands of Curraghtemple in the Parish of Youghill, on the South wth. the lands of Grelagh in Lower Ormond in this pish and on the North wth. the lands of Gurrteenenakilly in this Parish</p> <p>The sd. Daniell ó Hogan pprietor in fee by descent of one fourth pte of a pld of the said halfe pld of Sradonogh</p> <p>The sd. Daniell ó Hogan pprietor of the other fourth pte of a pld of the sd. ½ pld by purchas long before the Rebellion (as wee are informed) from Rory ó Hogan, Hugh ó Hogan & other coheires. Upon the sd. ½ pld standeth a little grove fit for plow bute & hedge bute</p>							
The Totall	The sume of all the lands in this Parish is }		Number of plant acres by Estimát	Lands pfitable	Lands Unpfitable	Value of all ye sd lands.	
			A	A	A	li s. d.	
			0360 :	0356 :	0004 :	014 : 00 : 00	

The Parish of Borges

pa 13

THE MEARES AND BOUNDS of the said Parish at large set forth, wth. the severall Townshipps and Parcells of land therein Conteyned, And the Tythes of the sd Parish

And first begining in a gutter in the Bogg on the East of the old gate called Shandorris, & from the sd. Gutter in the heighway called Bohirnygayll through Kilcolman, to Laggan Ipooky bounded wth. the lands of Sradonogh, Kilcolman, Carrigmadden and Barebehagh on the North east all in the Parish of Youghill, and from thence through the mountaine to Cressynigh bounded by the lands of Barebehagh on the North in the sd. Parish of Youghill, and from Cressynagh through the mountane to the Brooke of Burgess bounded wth. Curraghmore & the halfe pld of Gortnaskehý on the West in the Parish of Tample Icallý ; and by that Brooke to the River of Nunsý bounded wth. the lands of Crannagh on the West in the sd. Parish, and from the fale of the sd. Brooke into the River of Nunsý bý the sd. River to the Red bogg called Keillmony bounded wth. the lands of Shally in the Parish of Killoscully in this Barrony and the lds of the Barrony of Upper Ormond in the

Parish of Kilmore on the South, and from thence through the Redd bogg bý the well called Toburistracooný a brooke to the gutter in a Bogg where wee begann bounded by the lands of Ballycahill & the Parish of Kilmore in Upp Ormond and Grelagh in Lower Ormond on the South east in the Parish of Musea

The sd. Parish lýng and being in the Terrýtory of Arra the Rectory thereof being an Impropriet Rectory conferred many yeares Sithence Uppon Piers Wailsh Grandfather to the prsent pprietor Onora Wailsh aís Bryen bý pattent from the Crowne/as wee are informed) The tythes belonging to the Impropriet being two third pts of the týthe great and Smale, the other third pte of the týthes great and smale belonging to the Viccarr being ppriat & collative

All the týthes great and Smale } li. s. d.
of the sd. Parish was worth in the } 010 : 00 : 00
yeare 1640 the Sume of - } -

In the sd. Parish is one plantation acre of Gleabland belonging to the Viccar, being situated on the East of the Chorch of Borges fenced wth. a ditch and at present wast valued in the year 1640 at

The number of plds in this Parish are as followeth (vizt) The halfe pld of Clarine, the pld of Tourefoune, the pld of Gurrane in

li s. d.
000 : 02 : 06

Carrigitogher, the three plds of Carrigitogher and Curraghnynnane the two plds of Bunygurt, the two plds of Dromane, the pld of Ballykilliem, the pld of Sheshiraghkeale, the pld of Tobur Iterife, the pld of Knockanecreeagh, the pld Knockanenyglasny, the two plds of Gortmore, and the pld of Burgess. In all seaventeene plds and a $\frac{1}{2}$ pld

7

THE PARISH OF BORGES

pa 14

Proprietors names in 1640	Denominacoñ of lands	Number of plantn. acres by Estimát	Lands pfitable and the quantity	Lands Unpfitable and the quantity	Value of the whole & each of the sd. lands
Mortagh ó Bryen of Kilcolman gt. Irish Papist	Clarine halfe a pld	A. R. P. 030 : 00 : 00	A arable 025 : 00 : 00 pasture 005 : 00 : 00	A. R. P. 000 : 00 : 00	li. s. d. 001 : 10 : 00
<p>The sd. halfe pld of Clarine is bounded on the East wth. the lands of Grelagh in the Parish of Musea in Lower Ormond, on the West wth. the lands of Towerfoune in this Parish, on the North wth. the lands of Curraghtemple in the parish of Youghill, and on the South wth. the lands of Derry in the pish of Kilmore</p> <p>The sd. Mortagh ó Bryen pprietor in fee by purchas long before Rebellion from Daniell ó Hogan, and Rory ó Hogan, of the sd. halfe pld of Clarine/as wee are informed)</p> <p>The sd. pld is at present totally wast without any Improvemt</p>					
Mortagh ó Bryen of Kilcolman gt. Irish Papist	Towerfoune one pld	A. R. P. 100 : 00 : 00	A R P arable 080 : 00 : 00 wood 010 : 00 : 00 pasture 010 : 00 : 00	A. R. P. 000 : 00 : 00	li. s. d. 004 : 00 : 00
<p>The sd. pld is bounded on the East wth. the lands of Kilcolman in the Parish of Youghill, on the West wth. the lands of Gurrane and Carigtogher in this Parish, on the South wth. the lands of Derry in the Parish of Kilmore, and on the North wth. the lands of Curraghtemple in this Parish.</p> <p>The sd. Mortagh pprietor in fee tayle by descent from his Ancestors of the sd. pld of Towerfoune. Upon the sd. pld are two thatcht houses, & a grove of wood & no other Improvemt.</p>					
Mathew ó Bryen of Carigtogher gt. Dermot ó Bryen of Gortmore gt. Irish Papists	Gurrane in Carigtoghir one pld	A. R. P. 100 : 00 : 00	A. R. P. arable 060 : 00 : 00 wood 004 : 00 : 00 pasture 026 : 00 : 00	A. R. P. redd } 010 : 00 : 00 bogg }	li. s. d. 003 : 00 : 00
<p>The sd. pld of Gurrane is bounded on the East wth. the lands of Tourefoune, on the west wth. the lands of Carigtogher both in this Parish, on the South wth. the lands of Derry and Ballycahill in the pish of Kilmore, & on the North wth. the lands of Tourefoune in this Parish</p> <p>The sd. Mathew ó Bryen pprietor in fee by descent from his Ancestors of the one halfe of the sd. pld of Gurrane</p> <p>The sd. Dermott ó Bryen pprietor in fee by purchas long before the Rebellion from Donogh Granný ó Bryen of the other halfe pld of Gurrane (as wee are informed) Upon the sd. pld standeth some groves of Underwood & noe other Improvemt.</p> <p>The sd. lands are not cleerely Devided betweene the sd. pprietors whereby each pprietors proportion may be pticularly meared & bounded.</p>					

THE PARISH OF BORGES

pa 15

Proprietors names in 1640	Derominacōn of lands	Number of plantacōn acres by estimat	Lands pfitable and the quantity	Lands Unpfitable and the quantity	Value of the whole & each of the sd. lands
Lewes Wailsh of Thurles Esqr Irish Papist Richard Leonard of Lymicke shoo m an English Protestt.	Carrigtohir and Curraghnennan 3 plds	A. R. P. 300 : 00 : 00	arable - 200 : 00 : 00 meddow - 002 : 00 : 00 pasture - 020 : 00 : 00	redd } 078 : 00 : 00 bogg }	l. s. d. 012 : 00 : 00
<p>The sd. three plds of Carrigtohir & Curragh. nennane are bounded on the West wth. ye lands of Bunagurt, on the East wth. the lands of Gurrane both in this Parish, on the South wth. the Lands of Lissinenaclouty in Upp Ormond & the Parish of Kilmore, and on the North wth. the lands of Carrigmadden in the Parish of Youghill</p> <p>The sd. Lewes Wailsh pprietor in fee in Right of his Wife Onora of a third pte of the</p> <p>sd. three plds, and of the other two third ptes pprietor in fee by purchas long before the Rebellion from Margaret & More Bryen Sisters to the said Onora (as wee are informed) Of wch. three plds one pld & the Castle stands mortgaged unto Richard Lennard of the City of Lymicke Sheoo maker (as wee are informed)</p> <p>Upon these 3 plds stands a Castle & a stone-house the Ruines of a mill & two thatcht Tennemts.</p>					
Therlagh ô Bryen of Belline Gent. Irish Papist	Bunnagurt two plds	A. R. P. 200 : 00 : 00	arable 160 : 00 : 00 pasture 034 : 00 : 00 meddow 006 : 00 : 00	A. R. P. 000 : 00 : 00	l. s. d. 08 : 00 : 00
<p>The sd. two plds of Bunnagart are bounded on the West wth. the lands of Dromvne on the East wth. the lands of Curigtoghir both in this Parish, on the South wth. the lands of Teannaranna in Upp Ormond and Parish of Kilmore, and on the North wth. the lands of Carrigmadden in the Parish of Youghill.</p> <p>The sd. Therlagh ô Bryen pprietor in fee by Descent from his Ancestors of the sd. two plds of Bunnagurt Upon the sd. lands there is noe Improvemt. but totally wast</p>					
Teige ô Bryen of Dromvne Gent John ô Kenedy of Knigh Gent Kenedy ô Bryen of Tullaghedy & Therlagh ô Bryen of Belline all Irish Papists	Dromvne two plds	A. R. P. 225 : 00 : 00	arable 100 : 00 : 00 pasture 115 : 00 : 00 medow 010 : 00 : 00	A. R. P. 000 : 00 : 00	l. s. d. 010 : 00 : 00
<p>The sd. two plds are bounded on the East wth. the lands of Bunnagurt, on the West wth. the lands of Gortmore, SheSiraghkeale, and Ballykilliam all in this Parish on the South wth. the lands of Carroue in Upp Ormond & Parish of Kilmore and on the North wth. the lands of Barebehagh and Carrigmadden in the Parish of Youghill.</p> <p>The sd. Teige ô Bryen pprietor in fee by Descent from his Ancestors of one pld & one sixteenth pte of a pld of the sd. two plds of Dromone.</p>					

Proprietors names in 1640	Denominacōn of lands	Number of plantn. acres by Estimāt	Lands pfitable and the quantity	Lands Unprofitable & the quantity	Value of the whole & each of ye sd lands
	<p>The sd. John Kenedy pprietor of one fourth & one eight pte of a pld by purchas long before the Rebellion from Donnogh o Bryen & Bryen o Bryen (as wee are informed) of the sd. two plds of Dromvne.</p> <p>The sd. Therlagh o Bryen pprietor in fee of one eight & one sixteenth pte of a pld of the sd. two plds of Dromvne by purchas long before the rebellion from Connor o Bryen of Dromvne (as wee are informed)</p> <p>The sd. Kenedy o Bryen pprietor of one</p> <p>eight and one sixteenth pte of a pld of the sd. two plds of Dromvne in fee by Descent from his Ancestors.</p> <p>The sd. two plds of Dromvne are not cleerely devided betweene the sd. pprietors whereby each pprietors pportion may be pticulerly meared & bounded</p> <p>Uppon the sd. lands there is a Connybrough and on the South of the sd. lands som under-wood & noe other Improvemt. but totally wast</p>				
Connor o Bryen of Knockane Esqr. Dermot o Bryen of Gortmore Gent Doune o Bryen of Knockane-neglasny gent Teige mcDonogh of Barrebehagh Gent Mathew o Bryen of Carrigall Gent Teige o Bryen of ve same Gent & Teige o Bryen of Toburteriffe Gent all Irish Papists	Ballykilliam one pld	A. R. P 140 : 00 : 00	arable pasture medow	A R P 130 : 00 : 00 008 : 00 : 00 002 : 00 : 00	A. R. P 000 : 00 : 00 li. s. d 004 : 00 : 00
	<p>The sd. pld of Ballykilliam is bounded on the East & South wth. the lands of Dromune on the West with. the lands of SheSiraghkeale all in this Parish, and on the North wth. the lands of Barebehagh in the Parish of Youghill</p> <p>The sd. Connor o Bryen Esqr pprietor in fee of one fourth pte of the sixteenth pte of the sd. pld of Ballykilliam by purchas long before the Rebellion (as wee are informed) from Mortagh mc Morrogh o Bryen</p> <p>The sd. Dermott o Bryen pprietor in fee by purchas long before the Rebellion from Mathew mc Morrogh o Bryen, Daniell mc Morrogh o Bryen, Morrogh mc Kenedy o Bryen, Mortagh McTeige o Bryen, & Teige mc Connor o Bryen, of one fourth pte of a pld of the sd. pld of Ballykilliam (as wee are informed)</p> <p>The sd Doune o Bryen pprietor of one sixth pte of an eight pte of a pld of the sd. pld of Ballykilliam in fee by Descent from his Ancestors.</p> <p>The sd. Teige mc Donogh pprietor of one Sixteenth pte of a pld of the sd. pld of Ballykilliam in fee by Descent from his Ancestors</p> <p>The sd. Mathew Bryen of Carrigall pprietor of one eight pte of a pld of the sd. pld in fee by Descent from his Ancestors</p> <p>The sd. Teige o Bryen of Carrigall pprietor in fee of $\frac{1}{2}$ & $\frac{1}{2}$ of a 4th pt of the sd. pld by Descent.</p> <p>The sd. Teige o Bryen of Toburteriffe pprietor in fee of one sixteenth and three 4ths of ye sixteenth pte of a pld of the sd. pld of Ballykilliam</p> <p>The sd. pld is not cleerely devided betweene the sd. pprietors whereby each pprietors pportion may be pticulerly meared and bounded.</p> <p>The sd. land is totally wast without any Improvemt.</p>				

PARISH OF BORGES

149

THE PARISH OF BORGES

pa 17

Proprietors names in 1640	Denominacōn of lands	Number of plantacōn acres by Estimāt	Lands pfitable and the quantity	Lands Unpfitable and ye quantity	Value of the whole & each of the sd. lands.
		A. R. P. 094 : 00 : 00	A R P. arable - 060 : 00 : 00 pasture - 034 : 00 : 00	A. R. P. 000 : 00 : 00	l. s. d. 003 : 00 : 00
Therlagh oge ō Bryen of Belline Connor mc Egan of Shesiragh- keale John mc Egan of ye same all Irish Papists	Shesiraghkeale one pld	<p>The sd. pld of Shesiraghkeale is bounded on the East wth. the lands of Ballykilliam, on the West wth. the lands of Toburteriffe, on the South wth. the lands of Dromune, all in this Parish, and on the North wth. the lands of Barebehagh in Youghill Parish.</p> <p>The sd. Therlagh oge ō Bryen pprietor in fee by purchas long before the Rebellion from Boytious mcEgan of one halfe & one eight pte of a pld of the sd. lands of Shesiragkeale (as wee are informed)</p> <p>The sd. Connor mcEgan & John mcEgan pprietors in fee by Descent from their Ancestors of one fourth & one eight pte of a pld of Shesiraghkeale afforesd.</p> <p>The sd. lands are not cleerely devided betweene the sd. pprietors whereby each pprietors pportion may be surrounded by distinct meares or bounds.</p> <p>Upon the sd. land is noe Improvemt. but totally wast.</p>			
Connor ō Bryen of Knockane Esqr Mortagh ō Bryen of Toburteriffe Donogh ō Bryen of the same Dohne mcDonogh of Knockane- neglasny Dermott ō Bryen of Gortmore & Teige ō Bryen of Toburteriffe all Irish Papists	Toburteriffe i pld	A. R. P. 100 : 00 : 00	A. R. P. arable 090 : 00 : 00 pasture 010 : 00 : 00	A. R. P. 000 : 00 : 00	li. s. d. 004 : 00 : 00
<p>The sd. pld of Toburteriffe is bounded on the East wth. the lands of Shesiraghkeale On the West wth. the lands of Knockancreegh, on the South wth. the lands of Dromune all in this Parish, and on the North wth. the lands of Barebehagh in Youghill Parish</p> <p>The sd. Connor ō Bryen pprietor in fee of one sixteenth pte of the sd. pld by purchas from Mortagh mcMorrogh ō Bryen long before the Rebellion (as wee are informed)</p> <p>The sd. Mortogh ō Byren pprietor in fee of one fourth pte of the sd. pld by Descent from his Ancestors</p> <p>The sd. Donogh ō Bryen pprietor in fee by purchas long before the Rebellion as wee are informed of one eight pte of the sd. pld from his Brother Mortagh.</p> <p>The sd. Downe mcDonogh pprietor in fee by Descent from his Ancestors of one eight pte of the sd. pld</p> <p>The sd. Dermott ō Bryen pprietor in fee of one fourth pte of the sd. pld in purchas long before the Rebellion from Teige ō Bryen, Daniell Bryen, Morrogh Bryen & Mathew Bryen (as wee are informed)</p> <p>The sd. Teige ō Bryen pprietor in fee by Descent from his Ancestors of one eight and one third pte of an eight pte of a pld of the sd. pld of Toburteriffe</p> <p>The sd. pld is not cleerely devided betweene the sd. pprietors whereby each pprietors pportion may be pticularly meared bounded as afforesd.</p> <p>Upon the sd. pld there is noe Improvemt. but totally wast.</p>					

THE PARISH OF BORGES

Proprietors names in 1640	Denominacoñ of lands	Number of plantn. acres by Estimát	Lands pfitable and the quantity	Lands Unprofitable & the quantity	Value of the whole & each of the sd. lands
Teige ô Bryen of Carriggall Gent Mathew Bryen of the same Gent Therlagh Bryen of the same Donogh Bryen of the same Gent all Irish Papists	Knockanecreegh one pld	A. R. P 100 : 00 : 00	arable 090 : 00 : 00 pasture 010 : 00 : 00	A. R. P. 000 : 00 : 00	li. s. d. 004 : 00 : 00
<p>The sd. pld of Knockanecreegh is bounded on the East wth. the lands of Toburteriffe on the West wth. the lands of Knockaneneglasny, on the South wth the lands of Dromune all in this Parish & on the North wth. the lands of Barebehagh in the Parish of Youghill.</p> <p>The sd. Teige ô Bryen pprietor in fee of halfe a pld of the sd. pld of Knockanecreegh by descent from his Ancestors.</p> <p>The sd. Mathew ô Bryen pprietor in fee tayle of one fourth pte of a pld of the sd. pld of Knockanecreegh by Descent from his Ancestors.</p> <p>The sd. Therlagh ô Bryen pprietor in fee of one eight pte of a pld of the sd. pld of Knockanecreegh by Descent from his Ancestors.</p> <p>The sd. Donogh ô Bryen pprietor in fee by deede from his ffather Daniell ô Bryen long before the Rebellion (as wee are informed) of one eight pte of the sd. pld of Knockanecreegh</p> <p>The sd. pld of Knockanecreegh is not cleerely devided betweene the sd. pprietors whereby each pprietors pportion may be ptticularly surrounded</p> <p>The sd. pld is totally wast without any Improvemt.</p>					
Downe mc Donogh Bryen of Knockane-neglasny Gent. Morthogh Bryen of the same Gent Dermot ô Bryen of Gortmore Gent. Teige ô Bryen of Carriggall Gent & Donogh ô Bryen of the same all Irish Papists	Knockaneneglasny one pld	A. R. P 120 : 00 : 00	Arable 100 : 00 : 00 medow 001 : 00 : 00 pasture 019 : 00 : 00	A. R. P. 000 : 00 : 00	li. s. d. 004 : 00 : 00
<p>The sd. pld of Knockaneneglasny is bounded on the East wth. the lands of Knockanecreegh, on the West wth. the lands of Gortmore; on the South wth. the lands of Dromune all in this Parish, and on the North wth. the lands of Barebehagh in the pish of Youghill</p> <p>The sd. Downe pprietor in fee of the one eight pte & one third pte of an eight pte of the sd. pld of Knockaneneglasny in fee by Descent from his Ancestors.</p> <p>The sd. Morthagh Bryen pprietor in fee of one Sixteenth & one third pte of an eight pte of a pld of pld afforesd. by Descent from his Ancestors.</p> <p>The sd. Dermot ô Bryen pprietor in fee by purchas long before the rebellion from Morthagh ô Bryne, Kenedy Bryen & Bryen ô Bryen of one sixteenth one eight & one fourth pte of the sd. pld of Knockaneneglasny, as wee are informed.</p> <p>The sd. Teige ô Bryen pprietor in fee by Descent from his Ancestors of one fourth pte of a pld of the sd pld of Knockaneneglasny</p> <p>The sd. Donogh ô Bryen pprietor in fee of one sixteenth pte of a pld of Knockaneneglasny by deede from his ffather long before the rebellion as wee are informed)</p> <p>The sd. land is not cleerely devided betweene the sd. pprietors &c</p> <p>Upon it standeth one tenemt. & at pſent wast</p>					

PARISH OF BORGES

151

THE PARISH OF BORGES

pa : 19

Proprietors names in 1640	Denominacoñ of lands	Number of plantacoñ acres by Estimac	lands pñtable & the quantity	Lands Unprofitable & the quantity	Value of the whole & each of the sd. lands
Dermott ô Bryen of Gortmore Gent Mathew ô Bryen of the same Gent Irish Papists	Gortmore two pñds	A. R. P. 500 : 00 : 00	arable 350 : 00 : 00 wood 020 : 00 : 00 meddow 010 : 00 : 00 pasture 120 : 00 : 00	A. R. P. 000 : 00 : 00	l. s. d. 012 : 00 : 00
<p>The two pñds of Gortmore are bounded on the East wth. the lands of Dromune in this Parish and Knockaneneglasny in this pish likewise, on the West wth. the lands of Cranagh in the Parish of Tample Ically and Borgess in the Parish of Burgess, on the South wth. the lands of Errinagh in Upp Ormond & Parish of Kilmore and Shally in the Territory of Owny and Parish of Killoscully, and on the North wth. the lands of Burges in this Parish.</p> <p>The sd. Dermot ô Bryen pprietor in fee of one pñd three fourths of a pñd one eight and the third pte of an eight pte of a pñd in Gortmore afforesd. by Descent from his Ancestors</p> <p>The sd. Mathew ô Bryen pprietor in fee of one third of a fourth pte of a pñd in Gortmore afforesd. by Descent from his anscetors</p> <p>Upon the sd. two pñds of Gortmore standeth a grove ôf oakewoode on the North, likewise standeth a wood on the South of the sd. two pñds to the River Nunsy wch. runnes in the meare on the South of the sd two pñds</p> <p>The sd. two pñds are interlaced wth. boggs & turbaries. Upon the sd. lands stands two thatcht tennemts. The sd. lands are not cleerely devided between the sd. pprietors whereby each pprietors pportion may be pñcularly surrounded.</p>					
Loghlen ô Hogan of Gortnaskehý gt Bryen ô Bryen of Curraghmore Gent Dermot ô Bryen of Gortmore Gent all Irish Papists	Burgess one pñd	A 200 : 00 : 00	arable 160 : 00 : 00 medow 002 : 00 : 00 mount 018 : 00 : 00 pasture 020 : 00 : 00	A. R. P. 000 : 00 : 00	l. s. d. 006 : 00 : 00
<p>The sd. pñd of Burges is bounded on the East wth. the lands of Gortmore in this Parish on the West wth. the lands of Gortnaskehý & Curraghmore in Tample Ically Parish on the South wth. the lands of Crannagh in the sd. Parish, and on the North wth. ye lands of Barebehagh in the Parish of Youghill.</p> <p>The sd. Loghlen ô Hogan pprietor in fee of one halfe & one eight pte of a pñd of the sd. pñd of Borgess by Descent from his Ancestors.</p> <p>The sd. Bryen ô Bryen pprietor in fee by purchas long before the Rebellion as wee are informed) from Connor ô Duricke & the sd. Bryens ffather Donogh ô Bryen of one 4th pte of the sd. pñd in Burges</p> <p>The sd. Dermot ô Bryen pprietor in fee by purchas long before the Rebellion from Daniel ô Bryen of Liskelly of one 3rd of a 4th pte of a pñd of the sd. pñd in Burges as wee are informed</p> <p>Upon ye sd. pñd stands the Parish Church of Borges ye sd. lands is not cleerely devided as above sd.</p>					
		Number of plant acres by Estimac	Lands pñtable	Lands Unpñtable	Value of all ye sd. lands
The Totall	The Summe of all the lands in this parish is }	2209	2121	A 0088	l s. d. 075 : 10 : 00

The Parish of Castletowne

pa 20

THE MEARES AND BOUNDS of the said Parish at large sett forth wth. the severall Townships and Parcells of land therein conteyned, And the Tythes of the said Parish./

And first at the faleing of the Brooke called Glassynybriddane into the River Shannon on the West of this Parish to the faleing of the Brooke of Garranemore into the Shannon on the East of this Parish and bounded on the North by the Shannon & Parishes of Igonyly and Myneo, in the County of Clare and Parish of Clonrush in the County of Galway. And from the sd. Brooke of Gurranemore to the ffoord on the River of Youghill called Aghygaddy bounded by the lands and Parish of Youghill on the East. And from Aghygaddy to a fforte called Lissdabrahir bounded by the lands of Gurrane-Ichivane and Ballymoyline in the Parish of Youghill on the South, and from Lissdabrahir in a stright lyne to the Topp of the mountaine called Beynboughyly bounded wth. the lands of Ballymoyline in the Parish of Youghill on the South. And from Byneboughilly to the Topp of Tountoonymountaine bounded wth. the lands of Bollglass & Coume in the Parish of Youghill on the South west of this Parish. And from the Topp of Tountoonymountaine to the falling of the sd. Brooke called Glassynybriddane into the Shannon, where wee first began, bounded wth. the pld of Shesiraghkeale on the West in the Parish of Tample Ically

The sd. Parish lying and being in the Territory of Arra being an Intire Rectory and not Impropiat the two third ptes of the Tythes

great & smale belonging to the Presenter of Killalow, and the third pte of the Tythe great & Smale belonging to the Viccar, the Right of Presentacon to the Viccarage being in Mc I Bryen Arra

The Tythes great and Smale of the sd. Parish was worth in the
 year 1640 the sume of - - - l s. d.
 010 : 00 : 00

There is in this Parish one acre of Gleabland belonging to the Viccar & lying in the three plds of Castletowne & Sctuated on the West of the Churchyard finced round wth. a ditch and at prsent wast valued in the yeare 1640 at
 000 : 02 : 06

The afforesd. Parish containeth the sevrall Plowlands heereafter written (vizt) The eight plds of Castletowne, Castleloghy, Curnoyde, LaheSiragh, Clounmony and Ballywilliam. The two plds of Garrymore, and Liskelly. The pld of Ballyvaghane. The pld & halfe of Gurranemore, and Clonygeyny, The pld of Ballycarrodge, the pld of Kilparteene, The two plds of Garrymore, the pld and a halfe of Garrane mcTeige, fflagha, and Sheeghane, The pld of Corbally. The pld & a halfe of Lissine, the pld of Ballingeire, The three plds & halfe of Cloneibryne & Killourane, & the pld of Tomequane In all 26 plds

THE PARISH OF CASTLETOWNE

pa 21

Proprietors names in 1640	Denominacōn of lands	Number of plantacōn acres by Estimāt	Lands pfitable & the quantity	Lands Unprofitable and the quantity	Value of the whole & each of the sd. lands
Donogh o Bryen of Bellanaha Esqr Irish Papist Richard late Earle of Corke &	Castletowne, Castleloghy, Curnoyd, LaheSerigh, Clounmunny, & Ballywilliam eight plds	A. R. P. 880 : 00 : 00	meddow arable pasture rugh pasture heathy	A. R. P. 020 : 00 : 00 400 : 00 : 00 200 : 00 : 00 180 : 00 : 00	Rocky land A. R. P. 080 : 00 : 00 l. s. d. 100 : 00 : 00
The sd. eight plds are bounded on the North Igonyly and Myneo in the County of Clare. wth. the River of Shannon and Parishes of on the South wth. the pld of Ballinyeere and					

John
Strongman
Esqr
English
Protestts.
Daniell
ô Bryen of
Garry-
kenedy gt.
James
ô Quinn of
Bally-
william
Bryen
ô Bryen of
Liskelly &
Lucas Twohy
of Clon-
munny
Gent
all Irish
Papists

the five plds of Curragh, on the East wth. the lands of Liskelly And on the West wth. the lands of Clonybryne all in this Parish.

The sd. Donogh ô Bryen pprietor in fee by purchas (as wee are informed) from the heires Gennerall of Sr. Therlagh ô Byren (vizt) Onora, Margaret & More Bryen & others their fleoffees of six plds three qrters & one sixteenth pte of a pld of the sd. eight plds wch. lands stood mortgaged in the yeare 1640 by the sd. Donogh to Richard late Earle of Corke (as wee are informed)

The sd. Richard late Earle of Corke pprietor in fee by purchas from Daniell ô Bryen of Cloneibrine of one sixteenth pte of a pld in Clonemunný pte of the sd. eight pld (as wee are informed)

The sd. John Strongman pprietor in fee by purchas from Mathew ô Bryen of one 4th pte of a pld in Cornoýde of the sd. eight plds (as wee are informed)

The sd. Daniell ô Bryen pprietor in fee by Descent from his Ancestors of one 4th pte of a pld in Ballywilliam & Clounmuný of the sd. eight plds afforesd.

The sd. James Quinn pprietor in fee by purchas from Morrogh ô Toughy and others of

one 4th & one eight pte of a pld in Ballywilliam of the sd. eight plds (as wee are informed)

The sd. Bryen ô Bryen pprietor in fee by Descent from his Ancestors of one eight & one sixteenth pte of a pld in Ballywilliam of the sd. eight plds

The sd. Lucas Toughy pprietor in fee by Descent from his Ancestors of one Sixteenth pte of a pld in Clonmunny of the sd. eight plds &c

Upon the sd. lands of Donogh ô Bryen standeth the Castle of Castletowne scutuated close by the Shannon together wth. a barbicon & a Slate house as alsoe a Garden & an Orchard a watermill and eight thatch tennemts. there alsoe standeth the Parish Church of Castletowne, likewise there standeth upon the sd. lands the Castle of Castleloghy, and oppositt to the Castle standeth a thatcht Tennemt.

There alsoe belongeth to the lands of Castletowne fower Ile weires on the River of Shannon betwixt Beallanaha and Killalow.

The sd. lands are not cleerely Devided betwixt the sd. pprietors as afforesd.

There alsoe belonged a Courte Barron to the sd. lands of Castletowne to be held at Castletowne by lettrs. Pattents (as wee are informed)

11

THE PARISH OF CASTLETOWNE

pa 22

Proprietors names in 1640	Denominacōn of lands	Number of plantacōn acres by Estimāt	Lands pfitable & the quantity	Lands Unpfitable and the quantity	Value of the whole & each of the sd. lands
Daniell ô Bryen of Garry- kenedy gt. Bryen ô Bryen of Liskelly Gent Irish Papists	Garrykenedy & Liskelly 2 plds	A. R. P. 300 : 00 : 00	meadow - 002 : 00 : 00 arable - 200 : 00 : 00 pasture } 060 : 00 : 00 rugh } pasture } 030 : 00 : 00 heathy }	Rocky } 008 : 00 : 00 land }	l. s. d. 008 : 00 : 00
<p>The sd. 2 plds are bounded on the East wth. the lands of Ballyvaughane, on the West wth. the lands of Cornoýde, on the South wth. the lands of Curragh all in this Parish and on the North wth. the River Shannon & Parish of Clonrush in the County of Galway.</p> <p>The sd. Daniell ô Bryen pprietor in fee by Descent from his Ancestors of one pld of the sd. two plds of Garrykenedy & Liskelly</p> <p>The sd. Daniell likewise pprietor in fee by purchas from Bryen ô Bryen of one 4th pte of a pld of the sd two plds (as wee are informed)</p> <p>The sd. Bryen ô Bryen pprietor in fee by Descent from his Ancestors of three 4ths of a pld of the sd. two plds afforesd.</p> <p>Upon the sd. lands standeth the Demolished Castle of Castlegare and six thatcht Tennemts. The sd. lands are not cleerely devided betweene the sd. pprietors whereby each pprietors pportion may be pticularly surrounded.</p>					
Donogh ô Hogan of Gurrane- more Gent Irish Papist	Ballyvaughane one pld	A. R. P. 100 : 00 : 00	arable 080 : 00 : 00 Pasture 020 : 00 : 00	A. R. P. 000 : 00 : 00	l. s. d. 004 : 00 : 00
<p>The sd. pld of Ballyvaghane is bounded on the East wth. the lands of Gurrane-moore on the West wth. the lands of Liskelly and Garrykenedy, on the South wth. the lds of Clonenygeyný all in this Parish, and on the North wth. the Shannon and Parish of Clonrush in the County of Galway</p> <p>The sd. Donogh ô Hogan pprietor in fee by Descent from his Ancestors of the sd. pld of Ballyvaghane</p> <p>Upon the sd. lands standeth one thatcht tennemt & noe oth Improvemt thereupon</p>					

		A. R. P.		A. R. P.	A. R. P.	l. s. d.
		140 : 00 : 00		090 : 00 : 00 030 : 00 : 00 020 : 00 : 00	000 : 00 : 00	
Donogh ô Hogane of Gurrane- more gt. Hugh ô Hogan of Gurranne- sigan gt. Laghlen ô Minighane of Bally- caradoge & Bryen ô Bryen of Beallanagh gt all Irish Papists	Gurranemore and Clonegeyny one pld & a halfe		Arable pasture rough pasture heathy			006 : 00 : 00
<p>The sd. pld and a halfe is bounded on the East wth. the lands & Parish of Youghill on the West wth. the lands of Ballyvaghane, on the South wth. the lands of Ballycaradoge all in this Parish and on the North wth. the Shannon & Parish of Clonrush in the County of Galway.</p> <p>The sd. Donogh ô Hogan pprietor in fee by Descent from his Ancestors of one qrtter of the sd pld & a halfe of Gurranemore & Clonegeyny.</p> <p>THE PARISH OF CASTLETOWNE pa 23</p> <p>The sd. Hugh ô Hogan pprietor in fee by purchas long before the Rebellion (as wee are informed) from Connor ô Hogans Daughter heire Graill to hir ffather of one eight pte of a pld of the sd. pld & a halfe of Gurranemore & Clounegeyny afforesd.</p> <p>The sd. Loghlen ô Minighane pprietor in fee by Descent from his Ancestors of three 4ths and one sixteenth pte of a pld of the pld & a halfe afforesd.</p> <p>The sd. Bryen ô Bryen pprietor in fee by purchas long before the Rebellion (as wee are informed) from Morogh mc Dermot ô Bryen of one eight & one sixteenth pte of a pld of the sd pld & a halfe</p> <p>The sd. lands are not cleerely Devided betweene the sd. pprietors onely the halfe pld of Clonegeyny devided in the arable, the rest in Comon</p> <p>Upon this land standeth one thatche tennemt. but noe other improvemt. nor accomodaton</p>						

Proprietors names in 1640.	Denominacoñ of lands	Number of acres by Estimat	Lands pfitable & the Quantity	Lands Unpfitable and the quantity	Value of the whole & each of the sd. lands
		A. R. P.	A. R. P.	A. R. P.	l. s. d.
Loghlen ô Minighan of Bally- caradoge Gent Irish Papist	Ballycaradoge one pld	100 : 00 : 00	meddow arable pasture 010 : 00 : 00 080 : 00 : 00 010 : 00 : 00	000 : 00 : 00	004 : 00 : 00
<p>The sd. pld of Ballycaradoge is bounded on the East wth. the lands & Parish of Youghill and Gurrane Ikevane, on the West wth. the lands of Gurranemore & Clonegeyny, on the South wth. the lands of Kilparteene all in this Parsh, and on the North wth. the lands of Gurranemore in this Parish, and Youghill in the Parish of Youghill</p> <p>The sd. Loghlen ô Minighane pprietor in fee by Descent from his Ancestors of the sd. pld of Ballycarradoge</p> <p>Uppon the sd. pld is one thatcht tenemt., & through it runns the Rivolett of Ballycaradog</p>					
Dermott ô Hogan of Cranagh in ye Barrony of Lower Ormond Gent Irish Papist	Kilparteene one pld	100 : 00 : 00	medow arable pasture 004 : 00 : 00 060 : 00 : 00 036 : 00 : 00	000 : 00 : 00	004 : 00 : 00
<p>The sd. pld of Kilparteene is bounded on the East wth. the lands of Ballymoyline in the Parish of Youghill, on the West wth. the lands of Garrymore in this Parish on the South wth. the lands of Ballymoyline in the pish of Youghill, and on ye North wth. the lands of ffaha in this Parish.</p> <p>The sd. Dermott ô Hogan pprietor in fee by purchas long before the Rebellion (as wee are informed) from Wm. ô Hensy, Mealemurry mcGrath & others of the sd. pld of Kilparteene.</p> <p>The sd. pld is totally wast & noe Improvemnt thereupon or other accomodatõ.</p>					

THE PARISH OF CASTLETOWNE

pa 24

Proprietors Names in 1640./	Denominacōn of lands.	Number of plantacōn acres by Estimāt	Lands pfitable & the quantity	Lands Unpfitable and the quantity	Value of the whole & each
		A. R. P.	A. R. P.	A. R. P.	l. s. d.
Daniell ō Bryen of Cloneibryen Gent Dermott ō Hogan of Cranagh Gent Daniell ō Bryen of Curragh Gent Teige ō Bryen of the same Gent Dermott ō Bryen of the same Gent Daniell ō Bryen of the same Gent. Kenedy ō Bryen of the same gt. Connor ō Bryen Daniell ō Bryen Teige ō Bryen Donogh ō Bryen Demott mclvardell of Curragh afforesd. Morrogh ō Bryen of Glassy- briddy Sr. Nicholas White of Lešlipp in the County of Kildare Kt. Mortagh ō Bryen of Curragh Gent all Irish Papists	Garrymore two plds.	300 : 00 : 00	meddow - 010 : 00 : 00 arable - 190 : 00 : 00 pasture ru : 060 : 00 : 00 pasture hea : 020 : 00 : 00 mount - 020 : 00 : 00	000 : 00 : 00	010 : 00 : 00
<p>The sd. two plds of Garrymore is bounded on the East wth. the lands of Kilparteene, on the West wth. the lands of Kilvrane and Corbally all in this Parish, on the South wth. the lands of Bollýglass and Coume in the Parish of Youghill and on the North wth. the lands of Lissine in this Parish</p> <p>The sd. Daniell ō Bryen of Clonyōryen pprietor in fee by purchas long before the Rebellion (as wee are informed) from Connor ō Bryen of Coragh and others of three fourths and one Sixt of a pld of the sd. 2 plds of Garrymore afforesd.</p> <p>The sd. Dermott ō Hogan pprietor in fee by purchas long before the Rebellion of one fourth and one eight of a pld of the sd. two plds (as wee are informed)</p> <p>The sd. Daniell ō Bryen pprietor in fee of one fourth & one Sixteenth pte of a pld of the sd. two plds by Descent from his Ancestors</p> <p>The sd. Teige ō Bryen of Curragh pprietor in fee long before the Rebellion of one sixteenth pte of a pld of the sd. two plds by purchas (as wee are informed)</p> <p>The sd. Dermott ō Bryen, Daniell ō Bryen, & Kenedy ō Bryen all of Curragh pprietors in fee by descent from their Ancestors of one sixteenth pte of a pld of the sd. two plds of Garrymore afforesd.</p> <p>The sd. Connor ō Bryen pprietor in fee by</p> <p>Descent from his Ancestors of one 12th pte of a pld of the sd. two plds afforesd.</p> <p>The sd. Daniell ō Bryen pprietor in fee of one twelfth pte of a pld, of the sd. two plds in fee by Descent from his Ancestors</p> <p>The sd. Teige ō Bryen and Donogh ō Bryen of Curragh pprietors in fee of one twelfth pte of a pld of the sd. 2 plds of Garrymore afforesd. by descende from their ancestors</p> <p>The sd. Dermott mclvardell pprietor by Descent of one sixt pte of a pld of the sd. 2 plds afforesd.</p> <p>The sd. Morogh ō Bryen pprietor in fee of one 12th pte of a pld of the two plds aforetd. by purchas long before the Rebellion (as wee are informed)</p> <p>The sd. Sr. Nicholas White pprietor in fee of one eight pte of a pld of the sd. two plds afforesd. by purchas long before the Rebellion (as wee are informed)</p> <p>The sd. Mortagh ō Bryen pprietor of one 12th pte of a pld of the sd. two plds in fee by Descent from his Ancestors</p> <p>The sd. two plds of Garrymore are not cleerely devided betweene the sd. pprietors whereby each pprietors pportion may be pticularly surrounded or distinguished</p> <p>Upon the sd. two plds stands six tennemts., and a Rivolett running through it</p>					

THE PARISH OF CASTLETOWNE

pa 25.

Proprietors names in 1640	Denominaçon of lands./	Number of plantacoñ acres by Estimát	Lands pfitable and the quantity	Lands Unpfitable and the quantity	Value of the whole & each of the sd. lands
Patrick ô Hogan of Rathinan gt. Donogh ô Bryen of Beallanaha Esqr. Daniell ô Bryen of Curragh Gent Daniell mcMathew Bryen of the same Mortagh ô Bryen of the same all Irish Papists	Gurranevictéige. ffaha & Sheechane one pld & a halfe	A. R. P. 160 : 00 : 00	medow arable pasture A. R. P. 006 : 00 : 00 100 : 00 : 00 054 : 00 : 00	A. R. P. 000 : 00 : 00	l. s. d. 006 : 00 : 00
<p>The sd. pld and a halfe of Gurranevictéige, ffaha, and Sheechane are bounded on the South wth. the lands of Kilparteene, on the North wth. the lands of Cornoÿde, on the East wth. the lands of Ballÿcarradoge and on the West wth. the lands of Lissine all in this Parish.</p> <p>The sd. Patricke ô Hogan pprietor in fee by purchas long before the Rebellion of three fourths and one eight pte of a pld of the sd. pld & a halfe afforesd. (as wee are informed)</p> <p>The sd. Donogh ô Bryen pprietor in fee of one fourth and one eight pte of a pld of the sd. pld and a halfe by purchas long before the Rebellion (as wee are informed)</p> <p>The sd. Daniell ô Bryen, Daniel mcMathew ô Bryen and Mortagh ô Bryen pprietors in fee by Descent of one 4th of a pld of the sd. pld & a halfe of Garranevictéige, ffaha, & Sheechane</p> <p>The sd. pld & a halfe is totally wast without any accomodacōñ</p> <p>The sevall pprietors pportion of the sd. lands are not devided or Distinguished by meares and bounds</p>					
Daniell ô Bryen of Clonibryen gt. Bryen ô Bryen of the same gt. Connor ô Bryen of the same gt. & Teige ô Bryen of the same gt. all Irish Papists	Corbally one pld	A. R. P. 140 : 00 : 00	arable pasture mount A. R. P. 060 : 00 : 00 040 : 00 : 00 040 : 00 : 00	A. R. P. 000 : 00 : 00	l. s. d. 003 : 00 : 00
<p>The sd. pld of Corbally is bounded on the East wth. the lands of Garrÿmore in this Parish, on the West wth. the lands of Kelary and Coume in the Parishes of Youghill and Tample Icallÿ, on the South wth. the lands of Coume in the sd. Parish of Youghill, and on the North wth. the lands of Kilvrane in this Parish</p> <p>The sd. Daniell ô Bryen pprietor in fee by purchas long before the Rebellion (as wee are informed) of the one halfe of the sd. pld of Corbally</p> <p>The sd. Bryen ô Bryen & Connor ô Bryen pprietors in fee by Descent of one 4th pte of the sd. pld of Corbally</p> <p>The sd. Teige ô Bryen pprietor in fee by Descent from his Ancestors of one fourth pte of the sd. pld of Corbally</p> <p>The sd. pld is totally wast & noe accomodaton thereuppon</p> <p>The Sevrall pprietors pportions of the sd. lands are not devided or distinguished by meares or bounds</p>					

THE PARISH OF CASTLETOWNE

pa 26

Proprietors names in 1640	Denominacon of lands	Number of plantacon acres by Estimac	Lands pfitable and the quantity	Lands unprofitable and the quantity	Value of the whole & each of the sd. lands
		A. R. P.	A. R. P.	A. R. P.	l. s. d.
Richard late Earle of Corke English Protestt.	Lisseene one pld and a halfe	120 : 00 : 00	medow arable pasture	002 : 00 : 00 100 : 00 : 00 018 : 00 : 00	000 : 00 : 00 008 : 00 : 00
Kenedy o Bryen of Curragh Gent Morrogh o Bryen of Glassy-briddy gt. Daniell Bryen of Cloneibryen Gent Teige o Bryen of Tough Esqr Teige o Bryen of Curragh Gent Daniell o Bryen of the same gt. all Irish Papists	<p>The sd. lands of Lisseene are bounded on the East wth. ths lands of ffaha, on the West wth. the lands of Ballingeare, on the South wth. the lands of Garrymore, and on the North wth. the lands of Lahesirigh and Cornoÿde all in this Parish</p> <p>The sd. Richard Earle of Corke pprietor in fee by purchas long before the Rebellion from Dermott mcInvarde of Curragh, Therlagh o Bryen of Belline & others of three fourths of a pld of the sd. pld & a halfe of Lisseene, (as wee are informed)</p> <p>The sd. Kenedy Bryen pprietor in fee by Descent from his Ancestors of one twelfth pte of a pld of the sd. lands of Lisseene</p> <p>The sd. Morrogh o Bryen pprietor of one sixth pte of a pld of the sd. lands of Lisseene by purchas long before the Rebellion (as wee are informed)</p> <p>The sd. Daniell o Bryen pprietor in fee by purchas long before the Rebellion (as wee are informed)</p> <p>The sd. Teige o Bryen pprietor in fee by descent of one eight pte of a pld of the sd. pld & 1/4 of Lisseene</p> <p>The sd. Teige o Bryen of Curragh pprietor in fee by purchas long before the Rebellion of one eight and one sixteenth pte of a pld of the sd. lands of Lissine afforesd (as wee are informed)</p> <p>The sd. Daniell o Bryen pprietor in fee by Descent from his Ancestors of one sixteenth pte of a pld of the sd. pld & a halfe of Lisseene</p> <p>Upon the sd. lands there is noe Improvement but totally wast</p> <p>The severall pprietors pportions of the sd. lands are not Distinguished by meares or bounds/</p>				
Rory Hogan of Ballingeare gt. John o Hogan of the same gt. Mortagh o Hogan of the same gt. Hugh o Hogan of the same gt. all Irish Papists	Ballingeare one pld	A. R. P. 120 : 00 : 00	arable pasture	A. R. P. 100 : 00 : 00 020 : 00 : 00	A. R. P. 000 : 00 : 00 004 : 00 : 00
<p>The sd. pld of Ballingeare is bounded on the East wth. the lands of Lahesiragh on the West wth. the lands of Cloyneibryne, on the South wth. the lands of Killowrane & Clonybryne, and on the North wth. the lands of Castletowne all in this Parish</p> <p>The sd. Rory o Hogan pprietor in fee by Descent from his Ancestors of one fourth and one twelfth pte of a pld of the sd. pld of Ballingeare</p> <p>The sd. John o Hogan pprietor in fee of one Sixt pte of a pld of the sd. pld of Ballingeare</p> <p>The sd. Mortogh o Hogan pprietor of one eight & two fifth ptes of an eight of the sd. pld of Ballingeare in fee by decent from his Ancestors.</p> <p>THE PARISH OF CASTLETOWNE pa 27</p> <p>The sd. Hugh o Hogane pprietor in fee by Descent from his Ancestors of one fourth pte and three fifths of an eight pte of the sd. pld of Ballingeare</p> <p>Upon the sd. pld of Ballingeare there is noe accommodacōn nor Improvemt. but little Plowing</p> <p>The severall pprietors pportions of the sd. lands are not Distinguished by meares or bounds</p>					

Proprietors Names in 1640	Denominatōn of lands	Number of plantacōn acres at by Estimāt	Lands Unprofitable ¹ & the quantity	Lands unprofitable & the quantity	Value of the whole & each of the sd. lands
Daniell ō Bryen of Clonybryen gt. Bryen ō Bryen of the same gt. both Irish Papists	Cloneibryene & Killvrane three plds & a halfe	A. R. P. 800 : 00 : 00	Meddow - 003 : 00 : 00 Shrub : wood 010 : 00 : 00 arable - 500 : 00 : 00 pasture } - 100 : 00 : 00 rugh } mountaine 060 : 00 : 00 pasture } 100 : 00 : 00 heathy }	red bogg 027:00:00	l. s. d. 015 : 00 : 00
<p>The sd. three plds & a halfe are bounded on the South wth. the lands of Corbally in this Parish and Coume in the Parish of Youghill, on the North wth. the lands of Ballingeare and Castletowne, on the East wth. the lands of Garrymore, and on the West wth. the lands of Toumequane all in this Parish</p> <p>The sd. Daniell ō Bryne pprietor in fee by Descent from his Ancestors of three plds and one eight pte of a pld of the sd. three plds & a halfe of Cloneibryen & Kilvrane</p> <p>The sd. Bryen ō Bryen pprietor in fee of one fourth and one eight pte thereof by Deed from his ffather Donogh mcTeige ō Bryen (as wee are informed)</p> <p>The sevrall pprietors pportions are not cleerely devided or distinguished by meares or bounds</p> <p>Upon the sd. three plds & a halfe standeth fower thatcht Tenemts. & a little Rivolett running through it neere wch. stands a garden, noe other Improvemt. but a little Sumner Sowing of oates.</p>					
Donogh ō Bryen of Toume- loghy Gent Teige ō ffalvy of Curraghi- viller gt. Bryen ō Bryen of Tomloghy Gent Teige ō Bryen of the same, Gent. Connor mcMorogh of the same gt. Mortagh ō Bryen of Coulebane Gent Donogh ō Bryen of Bellanaha Esqr. & Bryen ō Bryen of Tomequane gt all Irish Papists	Toumequane one pld	A. R. P. 140 : 00 : 00	A R P arable - 100 : 00 : 00 pasture - 030 : 00 : 00 Mountaine 010 : 00 : 00	A. R. P. 000 : 00 : 00	l. s. d. 005 : 00 : 00
<p>The sd. pld of Toumequane is bounded on the West wth. the lands of Shesiraghkeale in the Parish of Tample Ically, on the East wth. the lands of Cloneibryen in this Parish on the North wth. the River Shannon and Parish Igonylly in the County of Clare, and on the South wth. the lands of Cloneibryen and the Topp of the mountaine called Towntunny in this Parish</p> <p>The sd. Donogh ō Bryen pprietor in fee by Descent from his Ancestors of one third of one fourth pte & one eight & one sixteenth pte of a pld of the sd. pld of Toumequane</p> <p>The sd. Teige ō ffalvy pprietor in fee by purchas long before the Rebellion (as wee are informed) from Teige roe ō Bryen & others of one fourth pte of the sd. pld of Toumequane</p> <p>20</p> <p>THE PARISH OF CASTLETOWNE pa 28</p> <p>The sd. Bryen ō Bryen pprietor in fee by Descent from his Ancestors of one sixteenth pte of the sd. pld of Toumequane</p> <p>The sd. Teige ō Bryen pprietor in fee by</p> <p>Descent from his Ancestors of one sixteenth pte of a pld of the sd. pld of Toumequane</p> <p>The sd. Connor ō Bryen pprietor in fee by Descent from his Ancestors of one sixteenth pte of the sd pld of Toumequane</p> <p>The sd. Mortagh ō Bryen pprietor in fee taylor of one eight pte of the sd pld of Toumequane</p> <p>The sd. Donogh ō Bryen of Beallanahy Esqr. pprietor in fee one third of one fourth pte of a pld of the sd. pld of Toumequane by purchase longe before the rebellion as wee are informed</p> <p>The sd. Bryen ō Bryen pprietor in fee by Descent from his Ancestors of one third pte of one fourth pte of a pld of the sd. pld of Toumequane</p> <p>The sd. pld of Toumequane is not cleerely devided betweene the sd. pprietors whereby each pprietors pportion may be pticularly meared & bounded</p> <p>The sd. pld is totally wast and noe Improvemt. thereuppon</p>					
The Totall	The sume of all the lands in this Parish is }	A 3400	A 3285	A 0115	l. s. d. 177 : 00 : 00

¹ S-O in Q. R. O. copy ; should be pfitable.

The United Parishes of Tample Icallý and Killmcstully

THE MEARES AND BOUNDS of the said Parishes
at large sett forth wth. the severall Towneshippes
and Parcells of land therein Conteyned ; And
the Týthes of the sd. Parishes

And first at the faleing of the Brooke called Glassýnybriddane into the Shannon, and on the East of the sd. Parish. And from by the sd. Brooke to the Topp of the mountaine called Tounetunny bounded by the pld of Toumequane in the Parish of Castletowne in this Barrony, and from thence through the Bogg called Cressynigh bounded by the two plds of Coume in the Parish of Youghill to the Ancient Heighway called Bohirnigoill, And from thence through the mountaine in a gutter to the River of Borgess bounded by the pld of Borges, and by the sd. Brooke to the River of Nunsý bounded by the two plds of Gortmore in the Parish of Borgess, & from the fale of the sd. Brooke of Borges into the River Nunsý to the ffoord called Beallascravane upon the River Nunsý bounded by the lands of Shally, Currigheene, Bealerehin & Ballykane in the pishes of Killoscully and Kilcomontý on the South of this Parish, and from the sd. foord by a gutter in a Bogg to a heape of stones on a hillocke bounded wth. the lands of Ballykahane Glassderry in the Parish of Killoscully afforesd., And from thence by a ditch to the River of Nunsý bounded by the lands of Gurrane in the Parish of Killmillane on the South and in the River Nunsý

THE UNITED PARISHES OF TAMPLE ICALLY AND KILLMCSTULLY

pa. 29

To the Brooke of Dronuinbane bounded wth. the lands of Ballýnýhýnsý in the Parish of Killoscully on the South, And from the sd. Brooke to the Well called Toburnýropp bounded by the lands of Gurrane in the Parish of Killmillane on the South, and from thence to the Well called Toburibuller, bounded on the West wth. the lands of ffarnigh and Ballýnoe in the Parish of Killoscully, and from the said well by a brooke crossing the woods of Dromýe to the River of Nunsý meareing wth. the lands of Clankeoagh in the sd. Parish of Killoscully on the West, and from the fale of the sd. Brooke into ye River of Nunsý by the sd. River to the fale thereof into the River of Shannon, bounded wth. the lands of

Clankeoagh in the sd. Parish on the West, And from the fale of the sd. River of Nunsý into the sd. River of Shannon to the fale of the sd. Brooke of Glassýnybriddane into the Shannon where wee begann bounded on the North wth. the River of Shannon and Parishes of Killalow & Ogonýlý in the Barrony of Tullagh and County of Clare

The sd. Parishes lying and being in the Terrrtory of Arra, were many years sithence for the meane of the pfts of the tythes thereof and at the Request of the Parishioners, United and made one entire Parish, the Rectories being Imppriat conferred many yeares sithence upon the Earle of Ormond by Pattent from the Crowne, and held by the assignee in Right of the now Cõntess of Ormond (as wee are informed) The tythes belonging to the Impropriat Rectories being one moytie of all the tythes great & smale, the other moytie belonging to the Viccar.

The tythes greate & smale of } l. s. d.
the sd. United Parishes was worth } 015 : 00 : 00
in the yeare 1640 the sume of }

In the sd. Parishes of Tample Icallý & Killmcstully is one plantacon acre of Gleabland belonging to the Viccarage situated close by the Churchyard on the East of the Church of Tample Icallý afforesd. } 000 : 02 : 06
lying and being in the two plds of Bellanaha and is finced round wth. a ditch and is at prsent wast
vallued in 1640 at - - }

The afforesd. United Parishes containeing the severall plds hereunder written (vizt) Killmcstully fower plds, Cahirconner and Rýnensý three plds, Shesiraghkeale one pld, Derry one pld, Curraghbuller one pld, Gransigh one pld, Cottoone one pld, Lýgane one pld Beallanaha two plds, Ballýmoollooný fower plds, Ballyea one pld, Ballýcorriggane halfe a pld, Rorane one pld, Curraghmore one pld & a halfe, Shesiraghnygrough one pld, Gortnýskehiehalfe a pld, Craunagh one pld, Killnýcrannagh one pld, ffaha one pld, Boher ond pld, Iland

mcTherlagh halfe a pld, Knockydromune,
Ballydah Insybegg, and Dromynollorty one
pld, Kilmccclastery one pld, Garrynytnylle

one pld, Coollydornory and Insynycrynaghty
one pld, In all 33 plowlands

21

THE UNITED PARISHES OF KILMCSTULLY & TAMPLE ICALLY

pa 30

Proprietors names in 1640	Denominacon of lands	Number of plantacōñ acres by Estimāt	Lands pfitable & the quantity	Lands Unpfitable & the quantity	Value of the whole & each of the sd. lands
		A. R. P.		A. R. P.	l. s. d.
Barnaby Earle of Thomond English Protestant	Kilmcstully 4 plds	800 : 00 : 00	Arable 400 : 00 : 00 Wood 200 : 00 : 00 Pasture 200 : 00 : 00	000 : 00 : 00	024 : 00 : 00

Teige
Bryen of
Kilmcstully
Gt
John Roch
of Cranagh
all Irish
Papists

The sd. fower plds are meareing on the West wth. the lands of Clankeogh in the Parish of Killoscully and Kilcomonty, wch. lands are devided from these by a Brooke running betweene them, on the East wth. the plds of Boher & Ballyea in this Parish, on the North wth. the pld of Inshymore in this Parish, and on the South wth. the pld of Shesiraghnagrough in this Parish.

The sd. Barnaby Earle of Thomond Proprietor of one pld in Kilmcstully in fee by descent from his Ancestors.

The sd. Teige Bryen pprietor in fee by Descent from his Ancestors of two plds in Kilmcstully afforesaid

The sd. John Roch Proprietor of one pld in Kilmcstully in fee by Descent from his fiather Thomas Roch, who purchased the same from Kenedy mcMahowne Inheritor thereof about the yeare 1610 (as wee are informed)

The sd. lands of Kilmcstully are not cleerly Devided betweene the sd. pprietors or Distinguished from each other by meares or bounds, Teig o Bryens pportion of the Arable lands onely being devided from the rest, The Earle of Thomonds and John Roches Arable land being in Comōn betweene them. And all the rest of the lands being in Comōn among them.

Uppon these lands of Kilmcstully stands one good stone house shingled, yett wanting repayre, and Som thatcht Cabinns, The ruinns of an old mill upon the River Nunsy wch. runs through these lands : There is upon these lands aboute twoe hundred accres of wood of wch. wee compute the one halfe to be good timber wood, Standing two miles Distant from the River Shannon, being twelve miles Distant from the Navigable pte of the said River

Teige o Bryen of Tuogh in ye County of Lymicke Esqr	Cahirconner and Reyninshy three plds	A. R. P. 800 : 00 : 00	arable 500 : 00 : 00 meddow 005 : 00 : 00 wood - 020 : 00 : 00 pasture - 100 : 00 : 00 pasture H 100 : 00 : 00 mountaine 035 : 00 : 00	Rocky } 040 : 00 : 00 land }	l. s. d. 020 : 00 : 00
--	--	---------------------------	---	---------------------------------	---------------------------

The sd. three plds are bounded on the East by the pld of Derry in this Parish on the West by the two plds of Beallanaha in this Parish, on ye North by ye River Shannon, and on the South by the lands of Kellary in this parish

The sd. Teige o Bryen pprietor of these three plds in fee by Descent from his Ancestors

Upon these lands stands a little Castle wth. a little Bawne aboute it in an Island in ye Shannon, it wants repayre, & a thatcht house wthin the Bawne.

There is upon this land 20 acres of timberwood close to the Shannon fowerteene miles from the navigable pte thereof.

THE UNITED PARISHES OF KILLMCSTULLY & TAMPLE ICALLY

pa 31

Proprietors names in 1640/	Denominacōn of lands	Number of plantacon acres by Estimāt	Lands pfitable and the quantity	Lands Unpfitable & the quantity	Value of the whole & each of the sd. lands.
Donogh ō Bryen Esqr als mc. I Bryen Arra of Beallanaha Mortagh mcKenedy Bryen of Culebane Gent Connor mcMortogh ō Bryen of Derry Gent Teige mcMahowne ō Bryen of Derry Gent Teige ō Bryen of Tough in the County of Lymicke Esqr Donogh mcMorrogh ō Bryen of Tomelogho Gent	Shesiraghkeale one pld	A. R. P. 080 : 00 : 00	arable pasture rough pasture heathy mount A. R. P. 040 : 00 : 00 020 : 00 : 00 010 : 00 : 00 010 : 00 : 00	A. R. P. 000 : 00 : 00	l. s. d. 02 : 10 : 00
<p>The sd. pld is bounded on the East wth. the pld of Tomequane in the Parish of Castletowne, on ye West by the lands of Derry in this Parish, on the North by ye River of Shannon and Parish of Igonyly in the County of Clare, on the South by the mountaine of Towntumny in the Parish of Castletowne.</p> <p>The sd. Donnogh ō Bryen Esqr pprietor in fee by purchas long before the Rebellion of one fourth and one third of a fourth pte of the sd. pld (as wee are informed)</p> <p>The sd. Mortagh mcKenedy Bryen pprietor in fee by Descent from his Ancestors of two third ptes of a fourth pte of the sd. pld of Shesiraghkeale</p> <p>The sd. Connor mcMortagh ō Bryen pprietor of one third of a fourth pte of a pld of the sd pld & a halfe in fee by Descent from his Ancestors</p> <p>The sd. Teige mcMahowny pprietor of one third pte of a fourth pte of the sd. pld in fee by Descent from his Ancestors</p> <p>The sd. Teige ō Bryen of Tough pprietor of one third pte of a fourth of the sd. pld of Shesiraghkeale by purchas long before 1641 (as wee are informed)</p> <p>The sd. Donnogh mcMorrogh ō Bryen pprietor of one third pte of a fourth pte of the sd. pld of Shesiraghkeale in fee by Descent from his Ancestors.</p> <p>The sd. pprietors severall pportions of the sd. pld are not Distinguished by meares or bounds.</p> <p>Upon the sd. land is noe Improvemt. nor accomodation beng situated on the North side of the mountaine called Towntunny mountaine.</p>					
Teige ffalvy of Curragh Ibullen gt.	Curragh Ibullen one pld	A. R. P. 100 : 00 : 00	Arable pasture meddow pasture heathy A. R. P. 070 : 00 : 00 020 : 00 : 00 002 : 00 : 00 008 : 00 : 00	A. R. P. 000 : 00 : 00	l. s. d. 003 : 00 : 00
<p>The sd. pld of Curraghibullen is bounded on the West wth. the two plds of Beallanaha in this Parish, on the East wth. the lands of Cahirconner and Reynensy, on ye South wth. the lands of Kellary in this Parish, and on the North wth. Rynensy in this Parish</p> <p>The sd. Teige ffalvy pprietor of the sd pld in fee by Descent from his Ancestors</p> <p>Uppon the sd pld standeth noe wood nor houses or any other accomodation but totally wast</p>					

THE UNITED PARISHES OF KILMCSTULLY & TAMPLE ICALLY

Proprietors names in 1640./	Denominacōn of lands	Number of plant acres by Estimāt	Lands pfitable & the quantity of it	Lands Unpfitable & the quantity	Value of the whole & each of the sd. lands
Donogh ō Bryen of Bellanaha Esqr Dermott ō Bryen of Garryny- tinyle gt. Mahowne ō Hogane of Kellary ffisherm Daniell oge mcKeogh of Kil- mcclasdery Gent/ all Irish Papists	Gransigh one pld	A. R. P. 120 : 00 : 00	arable - A. R. P. 060 : 00 : 00 pasture 020 : 00 : 00 mount 040 : 00 : 00	A. R. P. 000 : 00 : 00	l. s. d. 002 : 10 : 00
<p>The sd. pld is bounded on the North wth. ye pld of Curragh Ibuller in this Parish on the West wth. the halfe pld of Ballycorrigan in this Parish, on the South wth. ye pld of Shesiraghkeale in this Parish, and on the East wth. the pld of Cottoone in this Parish.</p> <p>The sd. Donnogh ō Bryen pprietor in fee of one fourth pte of a pld of the sd pld of Gransigh by purchas long before 1641 (as wee are informed)</p> <p>The sd. Dermott ō Bryen pprietor in fee by purchas (as wee are informed of one fourth and two third ptes of a fourth pte of the sd. plds of Gransigh long before 1641.</p> <p>The sd. Mahowne ō Hogan ffisherman pprietor in fee by Purchas of two third ptes of a fourth pte of the sd pld of Gransigh long before 1641 (as wee are informed)</p> <p>The sd. Daniell mc Keoagh pprietor by purchas long before 1641 (as wee are informed) of two third ptes of a fourth pte of the sd pld of Gransigh</p> <p>The severall pprietors pportions of the sd pld are not Distinguished by meares or bounds, and is at prsent totally wast without any Improvemt.</p>					
Donnogh ō Bryen of Bellanaha Esqr Teige ō Bryen of Tough in the County of Lymricke Esqr Teige ō Bryen of Kilmcstully Gent Donogh mcMorrogh Bryen of Toumeloghy Connor mcDermody of Kellary all Irish Papists	Cottoone one pld	A. R. P. 180 : 00 : 00	arable - A. R. P. 080 : 00 : 00 pasture H : 040 : 00 : 00 pasture Ro: 020 : 00 : 00 mount 040 : 00 : 00	A. R. P. 000 : 00 : 00	l. s. d. 003 : 00 : 00
<p>The sd. pld of Cottoone is bounded wth. the pld of Derry in this Parish on the North, on the West wth. the pld of Gransigh, on the South wth. Tounetunny mountaine and on the East wth. the pld of Shesiraghkeale all in this Parish</p> <p>The sd. Donnogh ō Bryen Esqr pprietor in fee of one halfe pld of the sd pld of Cottoone by purchas longe before 1641 (as wee are informed)</p> <p>The sd. Teige ō Bryen Esqr. pprietor in fee by purchas long before 1641 (as wee are informed) of one fourth pte of the sd. pld of Cottoone.</p> <p>The sd. Teige ō Bryen of Kilmacstully pprietor of one fourth pte of the sd. pld by Descent from his Ancestors.</p> <p>The sd. Donogh mc.Morrogh ō Bryen pprietor in fee by Descent from his Ancestors of one third pte of the sd pld of Cottoone.</p> <p>The sd. Connor mc.Dermody pprietor in fee by Descent of one Sixt pte of a fourth pte of the sd. pld of Cottoone</p> <p>The said pprietors sevrall pportions of the sd pld is not Distinguished by meares & bounds, and is at prsent totally wast without any Improvemt.</p>					

Proprietors names in 1640./	Denominaōcn of lands.	Number of plant acres by Estimāt	Lands pfitable & the quantity	Lands Unpfitable and the quantity	Value of the whole & each of the sd. lands
Donogh ō Bryen of Beallanaha Esqr Theige mcMahowny ō Bryen of Derry gt. Connor mcMortagh ō Bryen of Derry gt. Connor mcDermody of Kellary husbānd Downe mcPhillipp of Insybegg labor. Daniell mc.Keoagh of Keile-mcclasdery Gent Robert mc.Costallow of Kellary husb' all Irish Papistes	Ligane one pld	A. R. P. 080 : 00 : 00	Arable - 40 : 00 : 00 mount - 40 : 00 : 00	A. R. P. 000 : 00 : 00	l. s. d. 002 : 00 : 00
<p>The sd pld of Legane is bounded on the West wth. the halfe pld of Ballycorrigane on the North and East wth. the pld of Gransigh, and on the South wth. the lands of Ballymollowny all in this Parish</p> <p>The sd. Donnogh ō Bryen of Bellanaha pprietor in fee by purchas long before 1641 (as wee are informed) of one fourth pte of the sd pld of Ligane</p> <p>The sd Teige mcMahowny Bryen pprietor in fee by Descent from his Ancestors of one fourth pte of the sd. pld of Ligane.</p> <p>The sd. Connor McMortagh ō Bryen pprietor in fee by Descent from his Ancestors of one third pte of a fourth pte of the sd pld of Ligane</p> <p>The sd. Connor mc.Dermody pprietor in fee by Descent from his Ancestors of one sixteenth pte of the sd pld of Ligane</p> <p>The sd. Downe mcPhillipp of Insibegg pprietor in fee by Descent from his Ancestors of one fifth pte of the sd pld of Ligane</p> <p>The sd Daniell mcKeoagh pprietor in fee by Descent from his Ancestors of one third pte of a fourth pte of the sd pld of Ligane</p> <p>The sd. Robert mcCostallow pprietor in fee by Descent of one tenth pte of a pld of the sd pld of Ligane</p> <p>The sevall pprietors pportions of the sd pld is not Distinguished by meares or bounds. Totally waste</p>					
Donnogh ō Bryen of Beallanaha als mcI Bryen Arra Esqr Irish Papist	Beallanaha 2 plds	A. R. P. 200 : 00 : 00	arable - 140 : 00 : 00 pasture - 040 : 00 : 00 wood - 004 : 00 : 00 meddow 002 : 00 : 00 pasture 10 : 014 : 00 : 00	A. R. P. 000 : 00 : 00	l. s. d. 056 : 00 : 00
<p>The sd. two plds of Beallana is bounded on the North wth. the River of Shannon, & Parish of Killalow in the County of Clare, on the West by the pld of Garrynatinyle, on the South wth. the pld of Insymore, and on the East wth. the lands of Ryneinsy all in this Parish</p> <p>The sd. Donnogh ō Bryen pprietor of the sd two plds of Bellanaha in fee by Descent from his Ancestors</p> <p>Upon ye sd lands of Beallanaha stands the ruins of a Castle and Barbicon, as alsoe a Bridge crossing the River of Shannon to Killalow, in the County of Clare, there alsoe belongeth to the sd. lands of Beallanaha fowerteene Ile weares upon the River Shannon as alsoe free piscarry upon the sd. River, alsoe a grove of wood containeing fower acres of Sapplings close to the River Shannon, there alsoe belongeth unto the sd lds of Bellanaha a Salmon leape called poule Icliuane upon the sd River.</p>					

THE UNITED PARISHES OF KILLMCSTULLY AND TAMPLE ICALLY

pa 34

Proprietors names in 1640	Denominacon of lands	Number of plantacōn acres by Estimāt	Lands pfitable and the quantity	Lands Unpfitable and ye Quantity	Value of the whole & each of the sd. lands
Donogh ō Bryen of Ballyea Gent Thomas Arthur of Limicke Doctor in Phissige Esqr. Teige mc. Donogh of Killoghly Gent Theige ō Bryen of Killmcstully Gt. Connor ō Duricke of Ballymolloony Morish Hicky of Ballymolloony phisitian Daniell oge ō Hicky of the same phisitian all Irish Papists	Ballymolloony fower plds	A : R. P. 500 : 00 : 00	arable 300 : 00 : 00 wood 040 : 00 : 00 pasture 060 : 00 : 00 mount 100 : 00 : 00	A : R. P. 000 : 00 : 00	l. s. d. 016 : 00 : 00
<p>The sd fower plds of Ballymolloony are bounded on the North wth. the two plds of Beallanaha, on the West wth. the fower plds of Killmcstully, on the South wth. the pld of Ballyea all in this Parish, and on the East with the two plds of Coume in the Parish of Youghill</p> <p>The sd. Thomas Arthur of Lymicke pprietor in fee by purchas from Daniell ō Bryen Esqr. long before 1641 (as wee are informed) of two plds one sixteenth pte of a pld & the sixteenth pte of the sixteenth pte of a pld of the sd fower plds</p> <p>The sd. Donnogh ō Bryen of Ballyea pprietor in fee by Descent from his Ancestors of one halfe pld one eight pte of a pld & three fifth ptes of the sixteenth pte of a pld of the sd fower plds</p> <p>The sd. Teige mc. Donnogh of Kellogy pprietor in fee by Descent from his Ancestors of one third pte of one eight pte of a pld of the sd 4 plds</p> <p>The sd Teige ō Bryen of Killmcstully pprietor in fee by Descent from his Ancestors of one halfe pld of the sd 4 plds</p> <p>The sd. Connor ō Duricke pprietor in fee by Descent from his ancestors of one eight pte of a pld of the sd fower plds</p> <p>The sd. Morish ō Hicky pprietor in fee of two third ptes of one fourth pte of a pld of the sd. fower plds by Descent from his Ancestors, & of one eight & one sixteenth pte of a pld of the sd. 4 plds in fee by purchas long before 1641 (as wee are informed)</p> <p>The sd. Daniell oge ō Hicky pprietor in fee by Descent from his Ancestors of one fourth pte & one sixteenth pte of a pld of the sd. 4 plds afforesd.</p> <p>The Sevall pprietors pportion of the sd. fower plds are not Distinguished by meares or bounds.</p> <p>The sd. lands of Ballymolloony is much Interlaced wth. sheubby woods, and is totally wast without houses or other Improvemts. or accomodations.</p>					

THE UNITED PARISHES OF KILLMCSTULLY & TAMPLE ICALLY

pa 35

Proprietors names in 1640.	Denominacon of lands	Number of plant acres by Estimāt	Lands pfitable and the quantity	Lands Unpfitable and the quantity	Value of the whole & each of the sd. lands
Donogh ō Bryen of Ballyea Gent Teige ō Bryen of Killmcstully Gent Teige mcDonogh of Kellogy Gent	Ballyea one pld	A. R. P. 150 : 00 : 00	arable 100 : 00 : 00 Pasture 020 : 00 : 00 wood 010 : 00 : 00 mount 020 : 00 : 00	A. R. P. 000 : 00 : 00	l. s. d. 008 : 00 : 00
<p>The sd. pld of Ballyea is bounded on the North wth. the lands of Ballymolloony, on the West wth. the lands of Killmcstully, on the South wth. the pld of Rorane and on the East wth. the pld of Bohir all in this Parish</p> <p>The sd. Donogh ō Bryen of Ballyea pprietor in fee by Descent from his Ancestors of one 4th and one 1/2 pte of a pld of the sd. pld of Ballyea afforesd.</p> <p>The sd. Teige ō Bryen pprietor in fee by</p>					

Therlagh oge ó Bryen of Belline Gent all Irish Papists Richard Lennard of Lymicke Shomaker an English Protestant	Descent from his Ancestors of one fifth pte of the sd pld of Ballyea The sd. Teige McDonogh pprietor in fee by Descent from his Ancestors of one fifth pte of a pld of the sd. pld of Ballyea The sd. Therlagh oge ó Bryen pprietor in fee by Descent from his Ancestors of two third ptes of a fourth pte of the sd pld of Ballyea, wch. parcell is mortgaged to Richard Lennard of Lymicke. Shoomaker long before the Rebellion (as wee are informed). The sd. pld is not cleerely devided betweene the sd. pprietors by meares or bounds onely the sd. two third ptes and a fourth pte of the sd.	pld of Ballyea belonging to Therlagh oge ó Bryen is devided both in Arable & Comons and Surrounded as followeth (vizt) Dromeleene two third ptes & a fourth pte of the pld of Ballyea afforesd. bounded on the North wth. the lands of Garryduffe pcell of the sd pld in a gutter, on the South wth. the pld of Bohir in a Rivolett on the North in a Spring pteing the sd. pcell of Dromeleene from the rest of the sd. pld and on the West in a broad Ridge pteing the same from ye said pld The sd. pld of Ballyea is much interlaced wth. Shrubby woods & is totally wast without any Improvemts. or accomodations.
---	---	--

Morish Hicky of Ballycorry- gane Phisitian	Ballycorrygane $\frac{1}{2}$ a pld	A. R. P. 068 : 00 : 00	Arable - 060 : 00 : 00 pasture - 008 : 00 : 00	A. R. P. 000 : 00 : 00	l. s. d. 002 : 00 : 00
Daniell oge ó Hicky of the same phisitian Irish Papists	<p>The sd. halfe pld of Ballycorrigane is bounded on the North wth. the two plds of Beallanaha, on the East & south wth. the pld of Lygane, and on the West wth. the lands of Beallanaha all in this Parish</p> <p>The sd. Morish Hicky pprietor in fee by Descent from his Ancestors of the one moytie of the sd. halfe pld by Estimaton a qrter of a pld</p> <p>The sd. Daniell Hicky pprietor in fee of ye other qrter of the sd. Ballycorrygan by Descent from his Ancestors</p> <p>The sd. pprietors sevall pportion of the $\frac{1}{2}$ pld are not Distinguished by meares or bounds and are at prsent wast, without any Improvemt.</p>				

24

THE UNITED PARISHES OF KILLMCSTULLY & TAMPLE ICALLY

pa 36

Proprietors names in 1640	Denominacón of lands	Number of plantacón acres by Estimát	Lands pfitable and(the quantity	Lands unpfitable & the quantity	Value of the whole & each of the sd.lds
John Roch of Killna- cranagh Gent Dermott ó Bryen of Gort- more, Gent Irish Papists	Rorane one pld	A. R. P. 100 : 00 : 00	Arable 040 : 00 : 00 wood - 020 : 00 : 00 Mount 040 : 00 : 00	A. R. P. 000 : 00 : 00	l. s. d. 002 : 00 : 00
<p>The sd. pld of Rorane is bounded on the West wth the pld of Ballyea, on ye North wth. the Comon lyne of this Parish wth. the Parish of Youghill on the East wth. the lands of Curraghmore, and on the South wth. the pld of ffaha all in this Parish</p> <p>The sd. John Roch pprietor in fee by purchas of Thomas Roch ffather to the said John from Teige mc. Therlagh Duffe and other Coheires long before the Rebellion as wee are informed of halfe a pld of the sd. pld of Rorane.</p> <p>The sd. Dermott ó Bryen pprietor in fee by purchas from Donnogh Graný ó Bryen of halfe a pld of the sd. pld of Rorane long before the Rebellion (as wee are informed)</p> <p>The sd. pld of Rorane is not cleerely devided betweene the sd. pprietors whereby each pprietors pportion may bee pticularly meared and bounded.</p> <p>The sd. pld of Rorane is much interlaced wth. Mountaines and shrubby woods & upon the sd. lands standeth two thatcht Tennemts. & noe other Improvemt. or accomodacón there-upon</p>					

Richard late Earle of Corke English Protestt.	Crannagh one pld	A. R. P.	A. R. P.	A. R. P.	l. s. d.
		160 : 00 : 00	arable meddow wood Shrubby wood }	100 : 00 : 00 004 : 00 : 00 016 : 00 : 00 040 : 00 : 00	000 : 00 : 00
<div> <div> <p>The sd. pld is bounded on the East wth. the comon lyne of this Parish wth. the Parish of Borgess, on the West wth. the pld of Killnacranagh in this Parish, on the North wth. the halfe pld of Gortnaskehý in this Parish, and on the South wth. ye comón lyne of this Parish wth. the Parish of Killoscully</p> </div> <div> <p>The sd. Richard late Earle of Corke pprietor in fee by purchas long before the Rebellion (as wee are informed) from Daniell ô Bryen of the sd. pld of Crannagh</p> <p>Upon the sd. lands stands the walls of a Castle out of Repayre and fower acres of Timber wood.</p> </div> </div>					

25

25

THE UNITED PARISHES OF KILLMCSTULLY & TAMPLEICALLY

pa 38.

Proprietors names in 1640	Denominacōn of lands	Number of plantacōn acres by Estimāt	Lands pfitable & the quantity	Lands unpfitable and the quantity	Value of the whole & each of the sd. lands
		A. R. P.	A. R. P.	A. R. P.	l. s. d.
John Roch of Crannagh Gent Irish Papist	Killnacranagh one pld	100 : 00 : 00	arable - 068 : 00 : 00 meddow 002 : 00 : 00 wood - 020 : 00 : 00 pasture 005 : 00 : 00 shrubby } - 005 : 00 : 00 wood }	000 : 00 : 00	024 : 00 : 00
<p>The sd. pld is bounded on the East wth. the pld of Crannagh, on the West wth. the pld of ffaha all this Parish, on the South wth. the comón lyne of this Parish wth. the Parish of Killoscully, and on the North wth. the lands of Gortnaskehý in this Parish</p> <p>The sd. John Roch pprietor in fee by purchas of his ffather Thomas Roch (as wee are informed) from Teige mc. Therlagh Duffe of the sd. pld of Killnacranagh long before the Rebellion</p> <p>On the sd. pld staneth two thatcht Tenne- mts. & is much interlaced wth. Shrubby woods & boggs</p>					
Kenedý mc Bryen ô Bryen of ffaha Gent Donogh ô Bryen of the same gt. Daniell mc. Bryen ô Bryen of the same Gent Daniell ô Bryen mc. Dwýn of the same Gent all Irish Papists	ffaha one pld	300 : 00 : 00	arable 200 : 00 : 00 pasture 096 : 00 : 00 meddow 004 : 00 : 00	000 : 00 : 00	010 : 00 : 00
<p>The sd. pld is bounded on the South wth. the Comón lyne of this Parish, wth. the Parish of Killoscully; on the North wth. the pld of Rorane, on the West wth. the pld of Bohir and on the East wth. the halfe pld of Gortnaskehý all in this Parish</p> <p>The sd. Kenedý mcConnor ô Bryen pro- prietor in fee by Descent from his Ancestors of a third pte of the sd. pld of ffaha</p> <p>The sd. Donogh ô Bryen pprietor in fee by Descent from his Ancestors of one eight pte of the sd. pld off ffaha & one third pte of a fourth pte thereof</p> <p>The sd. Daniell mc. Bryen ô Bryen pprietor in fee by Descent from his Ancestors of one eight pte of the sd pld of ffaha</p> <p>The sd. Daniell ô Bryen mc. Dwýne pprietor in fee by Descent of one third pte of the sd pld of ffaha</p> <p>The sevall pprietors pportions of the sd. lands are not Distinguished by meares or bounds. The sd. pld of ffaha is much interlaced wth. Underwood and is totally wast without Improvemt. or other accomodation, onely one thatcht Tennemt. standing thereuppon be- longing to the sd. Kenedý mc. Connor ô Bryen</p>					

Therlagh oge ô Bryen of Belline, Gent Mahowne ô Cormckane of ye same husbandm Irish Papists Richard Lennard of ye City of Lymicke shoomaker English Protestant	Boher one pld	A. R. P. 090 : 00 : 00	arable pasture	A. R. P. 060 : 00 : 00 030 : 00 : 00	A. R. P. 000 : 00 : 00	l. s. d. 010 : 00 : 00
	<p>The sd. pld of Bohir is bounded on the West wth. the lands of Killmcstully in this Parish on the South wth. the River of Nunsy and Parish of Killoscully, and on the North wth. the pld of Ballyea in this Parish, and on the East wth. the pld of ffaha in this Parish</p> <p>THE UNITED PARISHES OF KILLMCSTULLY & TAMPLEICALLY pa. 39</p> <p>The sd. Therlagh oge ô Bryen pprietor in fee by Descent from his Ancestors of three ptes</p> <p>of the sd. pld of Bohir, and mortgaged to Richard Leonard of the City of Lymicke Shoomaker (as wee are informed)</p> <p>The sd. Mahowne ô Cormc.kane pprietor in fee by Descent from his Ancestors of one fourth pte of the sd pld of Bohir.</p> <p>The sd fourth pte belonging to the sd. Mahowne ô Cormckane is devided in the arable onely from the other three ptes (the rest of the lands being in Comôn) and uppon the said fourth pte standeth fower thatcht Tennemts. the other three ptes totally wast</p>					
Proprietors names in 1640. /	Denominacon of lands	Number of plantacon acres by Estimât	Lands pfitable and the quantity		Lands unpfitable and the quantity	Value of the whole & each of the sd. lands
Therlagh oge ô Bryen of Belline Gent Irish Papist Richard Lennard of the City of Lymicke shoom mortgagee English Protestt.	Iland mc. Therlagh halfe a pld	A. R. P. . . 040 : 00 : 00	arable Pasture	A : R : P 030 : 00 : 00 010 : 00 : 00	A. R. P. 000 : 00 : 00	l. s. d. 004 : 00 : 00
	<p>The sd. halfe pld is bounded on the East, West, and South wth. the Comon lyne of this Parish wth. the Parish of Killoscully and on the North wth. the River of Nunsy in this Parish</p> <p>The sd. Therlagh oge ô Bryen pprietor in fee by Descent from his Ancestors of the sd. halfe pld of Iland mc. Therlagh and mortgaged to Richard Lennard of Lymicke Shoomaker (as wee are informed)</p> <p>The sd. halfe pld is totally wast without any Improvemt. & much interlaced wth. underwood</p>					
Connor ô Bryen of Knockane Esqr Dermott ô Bryen of Garryny- tynle Gent Thomas Arthur of Lymicke Doctor in phisicke Connor mcKeoagh of Garryne- tynille all Irish Papists	Garrynytynille one pld	A. R. P. 100 : 00 : 00	Arable Pasture	A. R. P. 060 : 00 : 00 040 : 00 : 00	A. R. P. 000 : 00 : 00	l. s. d. 004 : 00 : 00
	<p>The sd. pld is bounded on the North wth. the River Shannon and Parish of Killalow in the County of Clare, on the South wth. the pld of Killmckcladery in this Parish, on the East wth. the lands of Beallanaha in this Parish, and on the West wth. the River of Nunsy & Parish of Killoscully & Killcomonty</p> <p>The sd. Connor ô Bryen pprietor in fee by purchas long before the Rebellion (as wee are informed) of one fourth & one eight pte of the sd. pld of Garrynytynille</p> <p>The sd. Dermott ô Bryen pprietor in fee by purchas of one fourth and one sixteenth pte of a pld of the sd. pld of Garrynytynille long before the Rebellion (as wee are informed)</p> <p>The sd. Doctor Thomas Arthur pprietor in fee by purchas of one fourth pte of a pld of the sd pld from Daniell ô Bryen Esqr. long before the Rebellion (as wee are informed)</p> <p>The sd. Connor mc Keoagh pprietor in fee by Descent from his Ancestors of one fourth pte of the sd pld of Garrynytynille. The sd. pld is not pticularly distinguished by meares or bounds</p> <p>The sd. pld is much interlaced wth. boggs and Shrubby woods, and is at prsent totally wast without Improvemt.</p>					

THE UNITED PARISHES OF KILLMCSTULLY & TAMPLE ICALLY

pa 40

Proprietors names in 1640.	Denominacon of lands	Number of plant acres by Estimac	Lands pfitable and the quantity	Lands unpfitable & the quantity	Value of the whole & each of the sd. lds
Connor ô Bryen of Knockane Esqr.	Coollnydornory and Insynycry-naghty one pld	A. R. P 100 : 00 : 00	Arable - 060 : 00 : 00 Pasture 040 : 00 : 00	A. R. P. 000 : 00 : 00	l. s. d 004 : 00 : 00
Dermott ô Bryen of Garrynytynlle Gt.	<p>The pld afforesd. is bounded on the North wth. the pld of Garrynytynlle on the South and East wth. the lands of Killmckclasderry all in this Parish, and on the West wth. the River of Nunsy and Parish of Killoosully and Killcomonty</p> <p>The sd. Connor ô Bryen Esqr pprietor in fee by Deede from his ffather Donogh mc. I Bryen Arra of one eight pte of the pld afforesd (as wee are informed)</p> <p>The sd. Dermott ô Bryen pprietor in fee by gift from his sd ffather of one fourth & one sixteenth pte of the afforesd. pld (as wee are informed)</p>			<p>The sd. Loghlen mc. Keoagh pprietor in fee by Descent from his Ancestors of one eight pte of the afforesd. pld</p> <p>The s Owny mc. Shane pprietor in fee by Descent from his Ancestors of one sixteenth pte therof</p> <p>The sd. Owny mc. Keoagh pprietor in fee by Descent from his Ancestors of one sixteenth pte thereof</p> <p>The sd. pprietors sevall pportions of the sd. pld is not Distinguished by meares or bounds</p> <p>The sd. pld is totally wast without any manner of Improvemt. or accomodation</p>	
Loghlen mcKeoagh of Coollnydornory gt.					
Owny mcShane of the same Gent					
Teige mcDaniell of Parteine fisherm					
Owny mc. Donogh of Garrymergine gt. all Irish Papists					
Connor ô Bryen of Knockane Esqr.	Knockydromune, Insybegg Ballyda and Dromynolloorty one pld	A. R. P 140 : 00 : 00	Turbary bog Arable - 100 : 00 : 00 wood - 008 : 00 : 00 meddow 002 : 00 : 00 pasture 020 : 00 : 00	A. R. P 000 : 00 : 00	l. s. d 008 : 00 : 00
Donogh mc. Phillipp of Insybegg Gent	<p>The sd. pld is bounded on the South and West wth. the plowland of Killmc.clasderry, on the East wth. the lands of Ballymoolloony, and on the North wth. the pld of Garrynytynlle all in this Parish</p> <p>The sd. Connor ô Bryen pprietor in fee by Deed of gift from his sd. ffather of one fourth pte of the pld afforesaid (as wee are informed)</p> <p>The sd. Donogh mc. Phillipp pprietor in fee of one 4th pte thereof by Descent from his Ancestors</p> <p>The sd. Teige mc. Keogh pprietor in fee by Descent from his Ancestors of one fourth pte thereof</p>			<p>The sd. Owny mcKeogh pprietor in fee by Descent from his Ancestors of one eight pte thereof</p> <p>The sd. William mcKeogh pprietor in fee by Descent from his Ancestors of one eight pte thereof</p> <p>The sd. pprietors sevall pportions of the sd. pld are not Distinguished by meares and bounds.</p> <p>The sd. pld is totally wast. without any Improvemt. or accomodation and is verry much Interlaced wth. Shrubby woods and Unprofitable Turbaries and Boggs</p>	
Teige mc. Keogh of Knockydromune Gt.					
Owny mcKeogh of Garrymeregine Gt.					
William mc. Keogh of Ballyda Gent all Irish Papists					

THE UNITED PARISHES OF KILLMCSTULLY & TAMPLEICALLY

pa 41

Proprietors names in 1640	Denominacōn of lands.	Number of plant acres by Estimāt	Lands pfitable & the quantity	Lands unprofitable and ye quantity	Value of the whole & each of ye sd lands
Loghlen mcKeogh of Killm'k-clasterry Gent Teige mc. Keogh of the same Gent Donogh mcKeogh of Ilandmore gt. Dermott mcKeogh of Teanyhowe gt. all Irish Papists	Killmckclasterry one pld	A. R. P. 100 : 00 : 00	Arable 060 : 00 : 00 Pasture 040 : 00 : 00	A. R. P. 000 : 00 : 00	l. s. d. 004 : 00 : 00
<p>The sd. pld is bounded on the East wth. the pld of Ballymolloon, on the West wth. the River of Nunsy, on the North wth. the pld of Killdromyne, and on the South wth. the Plowland of Ballyda all in this Parish</p> <p>The sd. Loghlen mcKeogh pprietor in fee by Descent from his Ancestors of one halfe pld thereof and of one sixteenth pte of Killmckclasterry by purchas long before the Rebellion (as wee are informed)</p> <p>The sd. Teige mcKeogh pprietor in fee by Descent from his Ancestors of one fourth pte of the pld afforesd.</p> <p>The sd. Donogh mc.Keogh pprietor in fee by Descent from his Ancestors of one sixteenth pte of the pld afforesd</p> <p>The sd. Dermott mcKeogh pprietor in fee by Descent from his Ancestors of one sixteenth pte of the pld afforesd</p> <p>The sd pprietors sevrall pprietors of the sd. pld are not Distinguished by meares br bounds.</p> <p>The sd. pld is totally wast without houses or any other Improvemt., & is much interlaced wth. Boggs and Shrubbywoods</p>					
Connor mc. Mortagh of Derry Gent Teige o Bryen of the same Gent Teige o Bryen of Tough in the County of Lymicke Esqr Donnogh o Bryen of Beallanaha Esqr	Derry one pld	A. R. P. 100 : 00 : 00	arable - 040 : 00 : 00 mount - 020 : 00 : 00 pasture Ro. 020 : 00 : 00 pasture } - 020 : 00 : 00 heathy }	A. R. P. 000 : 00 : 00	l. s. d. 002 : 10 : 00
<p>The sd. pld of Derry is bounded on the East wth. the pld SheSiraghkeale on the West wth. the lands of Cahirconner all in this Parish, on the North wth. the River Shannon and Parish of Igonly in the County of Clare, and on the South wth. the lands of Kellary in this Parish</p> <p>The sd. Connor mcMortagh pprietor in fee by Descent from his Ancestors of one fourth & one sixt pte of one fourth of the sd. pld of Derry</p> <p>The sd. Teige o Bryen pprietor in fee by Descent from his Ancestors of one 4th pte of ye sd. pld of Derry</p> <p>The sd. Teige o Bryen Esqr pprietor in fee by purchas long before the rebellion (as wee are informed) of one eight pte of the sd. pld of Derry</p> <p>The sd. Donnogh o Bryen Esqr pprietor in fee by purchas long before ye Rebellion (as wee are informed) of one 4th and one third pte of a fourth pte of the sd. pld of Derry</p> <p>The sd. pprietors sevall pportion of the sd. pld are not cleerely distinguished by meares or bounds and is at prsent totally wast without any Improvemt. or accomodatōn thereupon</p>					
The totall	The sume of all the lands in this Parish is—	Number of plant acres by Estimāt A 4820 :	Lands pfitable A 4780 :	Lands unpfitable A 0040 :	Value of all the said lands A 243 :

The United Parishes of Killoskully & Killcomonty

THE MEARES AND BOUNDS of the said Parishes at large set forth wth. the severall Towneshippes and Parcells of land therein Conteyned and the Tythes of the said Parishes

And first beginning at the faleing of the Brooke called Glassýgaruffenyshally into the River Nunsý, and by the sd. Brooke to the Topp of a Mountaine called Mullaghnýdrinný, from thence to a Glinn called Aýllnýgrý soe by a Brooke riseing in the said Glinn to the River called the River of Glancollow, bounded on the East wth. the lands of Upp Ormond and Parish of Killmore and Dollý, and from the sd. River of Glancollow to the Topp of the Hill called Knockan Ichýatow bounded on the South wth. the lands of Upp Ormond and Parishes afforesaid, and from Knockane Ichýatow to the River called Býallycleane bounded on the South wth. the lands of Ayleduffe and Laghkill in the Parish of Abbý Owný, and from Beallacleane to the River called Owbegg, bounded on the West wth. the Parish of Killmillane and Killnaragh United, and from Owbegg afforesaid to the foord called the ffoot-bridge foord upon the River of Curraghduffe bounded on the West wth. the Parish of Killnýragh and Killmillane afforesd, and from the sd. foord to the Gutter called Keanýgarke bounded on the West wth. the sd. united Parishes of Killnýragh and Killmillane, and from the sd. Gutter to the Brooke of Cappýbrýne bounded on the West wth. the sd. United Parishes. And by the said Brooke to Loghshewragh bounded on the West wth. the lands of the sd. United Parishes, and from Loghshewragh to the foord of Rossýkrýný bounded wth. the lands of Annaghoulty in the Parish in the Parish of Stradbally, and from the sd. foord by Gutters and Brookes to Geghýgowýr beating into the River Shannon and bounded on the West wth. the Parish of Stradbally, and from Geghýgowýr to the River of Nunsý bounded on the North wth. the River of Shannon and Parish of Killalow in the County of Clare, and by the sd. River to the Brooke called Glassýmerigine bounded on the North east wth. the lands of Coolnýdornory in the Parish of Tample Icallý and Killmcstully United. And by the said Brooke crossing Dromýr woods to Sealhinadýr-ragort, Cloghaddýrratrain and to the well called Tobber Ibuller, bounded on the North east wth. the lands and woods of Killmcstully in the

Parish of Tampleicallý and from Tobber Ibuller in a moore to a Hillock called Craggan Itogher bounded on the North East wth. the sd. lands of Killmcstully, and from the sd. hillocke in a Gutter close by the arable lands of Tonetýrý leaveing the moore on the North to the meeteing of the pld of Shesiraghnagrough where yt. way bounds the lands of Killmcstully afforesaid, on the North, And from thence to Tobbernýropp bounded on the North east wth. the pld of Shesiraghnýgrough in the Parish of Tample Icallý and from Toburnýropp to the Bush called Skaghnýgon bounded on the South wth. the pld of Shesiraghnýgrough afforesd on the North, and from Skaghnýgon to the Brooke or well called Tobbernýkelly bounded on the South east wth. the sd. pld of Shesiraghnýgrough and from Tobbernýkelly to the Brooke called the Brooke of Dromunbane bounded on the West wth. the lands of Killmcstully afforesd. and by the said Brooke to the River Nunsý bounded likewise wth. the lands of Killmcstully afforesd and by the said River to the Brooke in the wood deviding the pld of Ballýnýhinsý into two halfe plds (Vizt) the the halfe pld on the West of the sd. Brooke in this Parish and bounded on the East wth. the other halfe pld of Ballýnýhinsý in the Parish of Killnýragh and Killmillane scittuated in the middle of the Parish of Killoskully and Killcomontý and from the sd. Brooke in the meare by Ditches and Gutters to the

THE UNITED PARISHES OF KILLOSKULLY AND KILLCOMONTY

pa 43.

Lands of Clonnýloghý bounded on the North east wth. the lands of Gurrane in the Parish of Killmillane and from thence to the meares and bounds of Ballýcahane bounded on the North West wth. the sd. lands of Gurrane and in the sd. meare to the River of Nunsý bounded on the West wth. the sd. lands of Gurrane afforesaid, and wth. the lands of Iland mc. Therlagh in the Parish of Tample Icallý and Killmcstully in the Territory of Arra, and by the said River Nunsý to the Brooke called Glassýgaruffenyshally where

wee begann, bounded on the North wth. the sd. River Nunsy and lands of the Terrytory of Arra and Parishes of Tampleicallly and Borgess

The sd. United Parishes lying and being in the sd. Barrony or two Distinct Territoryes of Arra & Oowny being an Impropriat confered many yeares sithence upon the Earle of Ormond by Pattent from the Crowne and enioyed by assignees in Right of the Countess of Ormond (as wee are informed)

The tythes great and smale of the sd. Impropriat Rectories being one moytie of the Tythes great and smale, the other moytie of all the tythes great and smale belonging to the Viccar.

The tythes great and smale of } l. s. d.
the sd. United Parishes was worth } 004 : 15 : 00
in ye yeare 1640, the sune of - }

The number of Plowlands conteyned in this Parish are as followeth (Vizt)

The two plds of Shally, the pld of Curryhine and Aghybehir, the pld of Knockmoell ye two plds of Glancollow, the pld of Cruary, the pld of Ballyowrigane, And Aghybehir, the pld of Gurrannygrallagh and Buncamaltý, the pld of Curraghduffe, the pld of Doonane, third pte of a pld called ffarrinmcmahoose, the pld of Clounyloghy and Clonygihyne, the pld of Mouny and Dromebane, the pld of Bealerehin, the pld of Ballykahane, the three plds of Tonetvry, the two plds of Craige, the pid of ffarnyhigh, ffounyvoý, and Ballyhyrighane, And the eigh plds of Clankeoagh in the Terrytory of Arra & the afforesd. Parish In all thirty plds & one third pte of a pld. In this Parish is one plant acre of Gleabland, situated on the North of ye pish Church finced round wth. a ditch & is at l. s. d. prsent wast valued in the yeare 1640 at - - - - 00 : 02 : 06

Proprietors Names in 1640. /	Denominacón of lands	Number of plant acres by Estimát	Lands profitable & the quantity	Lands unprofitable & the quantity	Value of the whole & each of ye sd. lands
Wm. Ryan mcOowny of Glancollow Gent	Glancollow two plds	A. R. P. 600 : 00 : 00	A. R. P. Arable - 160 : 00 : 00 Pasture - 200 : 00 : 00 mount - 220 : 00 : 00	A. R. P. Redd } 020 : 00 : 00 Bogg }	l. s. d. 018 : 00 : 00
Edd mcConnor and Daniell mcLoghlyn of ye same gt.	<p>The sd. two plds of Glancollow are bounded on the North and West wth. the lands of Cruary and Aghvehir in this Parish, on the East wth. the lands of Dunnally in Upp Ormond and Parish of Killmore, on the South wth. the Topp of the Mountaine of Commalty.</p> <p>The sd. William Ryan mcOowny pprietor in fee by Descent from his Ancestors of one fourth pte of a pld of the sd. two plds of Glancollow</p> <p>The sd. Edmond mcConnor, & Daniell mcLoghlen pprietors in fee by Descent from their Ancestors of one third pte of a pld of the sd. two plds of Glancollow.</p> <p style="text-align: center;">28</p> <p>THE UNITED PARISHES OF KILLOSKULLY & KILLCOMONTY pa 44</p> <p>The sd. Teige mc. Shane and William mc. Loghlin pprietors in fee by Descent from their Ancestors of one third pte of a pld of the sd. two plds of Glancollow</p> <p>The sd. Loghlin mc. Edmond pprietor in fee by Descent from his Ancestors of one third pte of a pld of the sd. two plds of Glancollow</p> <p>The sd. Dermott mc Loghlin pprietor in fee by Descent from his Ancestors of one fourth pte of a pld of the sd. two plds of Glancollow</p> <p>The sd. Connor mcHenry, and Donogh mcWilliam pprietors in fee by Descent from their Ancestors of one fourth pte of a pld of the sd. two plds of Glancollow</p> <p>The sd. Mahowne mcWilliam and Henry mcDonogh pprietors in fee by Descent from his Ancestors of one fourth pte of a pld of the sd. two plds of Glancollow</p> <p>The sd. pprietors sevrall pportion of the sd. lands are not Distinguished by meares or bounds</p> <p>Through the sd. two plds of Glancollow runneth a Rivolett called the Rivolett of Oowny</p> <p>The sd. two plds are much interlaced wth. great mountaines and Hills</p> <p>The sd. two plds are totally wast without any Improvemts. or accomodation whatsoever</p>				
Teige mc. Shane & Wm. mc. Loghlen of the same gt.					
Loghlen mc. Edmond of ye same gent.					
Dermott mcLoghlen of the same gt.					
Connor mc. Henry & Donogh mc. Wm. of the same Gent					
Mahowne mcWm. & Henry mc. Donogh of ye same gt. all Irish Papists					

Proprietors names in 1640	Denominacón of lands.	Number of plantacon acres by Estimát	Lands pfitable and the quantity	Lands Unprofitable and the quantity	Value of the whole & each of the sd. lands
Derby mcWilliam Rýan of Rassane gt. James oge Rýan of Gortcassane Gent.	Aghvehir one third pte of a pld	A. R. P. 066 : 00 : 00	Arable - 016 : 00 : 00 Mount - 030 : 00 : 00 Shrubby } 020 : 00 : 00 wood }	A. R. P. 000 : 00 : 00	l. s. d. 003 : 10 : 00
<p>The sd. third pte of a pld is bounded on the East and North wth. the two plds of Glancollow, on the West wth. the lands of Aghvehir belonging to Edmond Rian, on the South wth. the lands of Buncamaltý all in this Parish</p> <p>The sd. Derby mc. William Rýan pprietor in fee bý purchas long before the Rebellion from Dermott mc. Daniell of Aghvehir of one sixt pte of a pld of ye third pte afforesd.</p> <p>The sd. James oge Rýan pprietor in fee bý</p> <p>Descent from his Ancestors of one sixt pte of a pld of the third pte of Aghvehir afforesaid. /</p> <p>The sd. pprietors sevrall pportions of the sd. lands are not Distinguished by meares or bounds</p> <p>The sd. third pte of a pld of Aghvehir is intermixt wth. Shrubby woods and mountaynes and is at prsent totallý wast without any Improvemt. houses or other accomodatón</p>					

THE UNITED PARISHES OF KILLOSKULLY & KILLCOMONTY

pa 45

Proprietors names in 1640	Denominacón of lands	Number of plantacon acres by Estimát	Lands profitable and the quantity	Lands Unprofitable and the quantity	Value of the whole & each of the sd. lands
William mc Daniell Rýan of Cruary gt. Hugh mc. Teige Rýan of the same gt. John Ryan of Craige Esqr. William mc. Hugh Rian and Connor mc. Edmond Rýan of Cruary Gent all Irish Papists	Cruary one pld ..	A. R. P. 189 : 00 : 00	Arable - 100 : 00 : 00 meddow - 004 : 00 : 00 mountaine 060 : 00 : 00 Shrubby } 020 : 00 : 00 wood }	A. R. P. Redd } 005 : 00 : 00 bogg }	l. s. d. 010 : 00 : 00
<p>The sd. pld is bounded on the East wth. the two plds of Glancollow, on the North wth. the lands of Knockmoyle, on the West wth. the lands of Ballýourigane, on ye on the South wth. that pte of Aghvehir belonging to Derby mcWilliam Rýan of Rossane all in this Parish</p> <p>The sd. Willian mc. Daniell Rýan pprietor in fee bý Descent from his Ancestors of one halfe pld of the sd. pld of Cruary</p> <p>The sd. Hugh mc. Teige Rýan pprietor in fee bý Descent from his Ancestors of one sixt pte of a pld of the sd. pld of Cruary</p> <p>The sd. John Ryan Esqr, William mc. Hugh Rýan, & Connor mcEdmond Ryan pprietors in fee bý Descent from their Ancestors of one third pte of a pld of the sd. pld of Cruary</p> <p>The sd. pprietors sevrall pportions of the sd. lands are not Distinguished by meares or bounds</p> <p>The sd. pld of Cruary is much intermixed wth. underwoods and Mountaines & totallý wast without houses or other Improvemts or accomodatón</p>					

		A. R. P.		A. R. P.	A. R. P.	l. s. d.
Teige Ryan mc. Owny of Cully Gent William Ryan of Clonbunny Gent Edmond Ryan of Bally- ourigane Gent & William mc. Edmond Ryan of Knock- moyle Gent all Irish Papists	Knockmoyle one p̄ld	396 : 00 : 00	arable - wood - mount - meddow - Pasture -	320 : 00 : 00 050 : 00 : 00 010 : 00 : 00 006 : 00 : 00 010 : 00 : 00	000 : 00 : 00	016 : 00 : 00
<p>The sd p̄ld of Knockmoyle is bounded on the East wth. the lands of Shally, on the North wth. the lands of Bealrehin, on the West wth. the lands of Cloniloghý and Clonigihine, and on the South wth. the lands of Cruary all in this Parish</p> <p>The sd. Teige Ryan mc. Owny pprietor in fee by purchas from Downe Ryan long before the Rebellion of one sixt pte of a p̄ld of the sd. p̄ld of Knockmoyle (as wee are informed)</p> <p>The sd. William Ryan pprietor in fee by purchas long before the Rebellion (as wee are informed) of one third pte of a p̄ld of the sd.</p> <p>p̄ld of Knockmoyle from Owny mcDaniell Ryane</p> <p>The sd. Edmond Ryan and William mc Edmond Ryan pprietors in fee by Descent from theyr Ancestors of one halfe p̄ld of the sd. p̄ld of Knockmoyle</p> <p>The sd. pprietors sevall pportions of the sd. p̄ld are not Distinguished by meares or bounds</p> <p>The sd. lands are totally wast without any Improvemt. or accomodation being much intermixt with Underwoods and Hills. /</p>						

THE UNITED PARISHES OF KILLOSKULLY & KILLCOMONTY

pa. 46

Proprietors names in 1640	Denominacoñ of lands	Number of plantacoñ acres by Estimát	Lands profitable and the quantity	Lands Unprofitable and the quantity	Value of the whole & each of the sd. lands
		A. R. P.	A R. P	A. R. P.	l. s. d.
Derby Ryan of Curragheene Gent Irish Papists	Curragheene two third ptes of a p̄ld	068 : 00 : 00	Arable - meddow - Shrubby } wood }	050 : 00 : 00 008 : 00 : 00 010 : 00 : 00	000 : 00 : 00 014 : 00 : 00
<p>The sd. two third ptes of a p̄ld of Curragheene is bounded on the East wth. the lands of Shally in this Parish, on the North wth. the lands of Killnacranagh in the Parish of Tampleicall, on the West wth. the lands of Bealerehine, and on the South wth. ye lands of Knockmoyle both in this Parish.</p> <p>The sd. Derby Ryan pprietor in fee by Descent from his Ancestors of the sd. two third ptes of a p̄ld of Curragheene.</p> <p>The sd. lands is much interlaced wth. Underwoods, and is inclosed wth. ditches and quicksetts Round wth. a good Thatcht tennemt.</p>					

		A. R. P.		A. R. P.	A. R. P.	l. s. d.
Dermot Ryan of Rosain Gent William Ryan of Glancollow Gent Dermot Ryan of Ballyourigane gt. James Ryan of Gortcassane, Gent Connor Ryan of Shally Gent Donogh mc. Shane of the same Gent Charles Ryan of Gransigh Gent Daniell Ryan of Gortoure Gent & Derby Ryan of Curragheene Gent all Irish Papists	Shally two plds ..	366 : 00 : 00	Arable meddow pasture mount Shrubby wood	- 160 : 00 : 00 - 006 : 00 : 00 - 100 : 00 : 00 - 050 : 00 : 00 - 050 : 00 : 00	000 : 00 : 00	030 : 00 : 00
	<p>The sd. two plds of Shally are bounded on the East wth. the lands of Gurteenenadeihy in Upp Ormond and Parish of Killmore, on the North wth. the lands of Gortmore and Cranagh in the Parish of Borges and Tample Ically, on the West wth. the lands of Currihine and on the South wth. the lands of Glancollow both in this Parish</p> <p>The sd. Dermot Ryan, William Ryan, Dermot Ryan, James Ryan, Connor Ryan, Donogh mcShane Ryan, Charles Ryan, Daniell Ryan, and Derby Ryan, pprietors in Comón of the abovesaid two plds of Shally whose pticular pportions or interests distinctly wee know not</p> <p>The sd. two plds are intermixt wth. Underwoods and moores and are totally wast</p>					
Earle of Bath English Protestt.	Bealrehin one pld	130 : 00 : 00	Arable wood	- 060 : 00 : 00 - 070 : 00 : 00	000 : 00 : 00	016 : 00 : 00
	<p>The sd. pld is bounded on ye East wth. the lands of Currihine in this Parish, on the North wth. the lands of ffaha in ye Parish of Tampleicallý, on ye west wth. the lands of Ballychane, & on the South wth. the lands of the sd. Ballychane in this Parrish.</p> <p>Grant from ye Queene upon the attainder of Teige Ryan (as wee are informed) but what rent is reserved on ye sd. land by the sd. Grant wee know not.</p> <p>The sd pld is intermixt wth. Underwoods and totally wast without any Improvemt.</p> <p>The sd. Earle of Bath pprietor in fee by</p>					

THE UNITED PARISHES OF KILLOSKULLY & KILLCOMONTY

pa 47

Proprietors names in 1640	Denominacón of lands	Number of plantacoñ acres by Estimát	Lands pfitable and the quantity	Lands Unpfitable and ye quantity	Value of the whole & each of the sd. lands
William Ryan of Clonloghy Gent Irish Papist	Clonloghy halfe a pld	A. R. P. 064 : 00 : 00	Arable meddow - 060 : 00 : 00 - 004 : 00 : 00	A. R. P. 000 : 00 : 00	l. s. d. 016 : 00 : 00
	<p>The sd. halfe pld is bounded on the East wth. the lands of Knockmoyle, on the North wth. the sd. Knockmoyle, on the West wth. the lands of Gurranenagrelagh, & on the South wth. the lands of Clunegeihine all in this Parish</p> <p>The sd. William Ryan pprietor in fee by Descent from his Ancestors of ye sd. halfe pld of Clonloghy</p> <p>The sd. halfe pld is totally wast without any houses or other Improvemts.</p>				

Earle of Bath English Protestt.	Clonigihyne halfe a pld	A. R. P. 080 : 00 : 00	Arable - 040 : 00 : 00 pasture 024 : 00 : 00 meddow 008 : 00 : 00 Shrubby } 008 : 00 : 00 wood }	A. R. P. 000 : 00 : 00	l. s. d. 008 : 00 : 00
<p>The sd. halfe pld is bounded on the East and North wth. the lands of Knockmoyle, on the West wth. the lands of Gurranenagrellagh and on the South wth. the lands of Cruary all in this Parish.</p> <p>The sd. Earle of Bath pprietor in fee by Grant from the Croune of the sd halfe pld of the sd halfe pld of Clonigihyne uppon the attainder of Teige Ryan (as wee are informed) but what rent is reserved thereout to the Croune wee know not</p> <p>The sd. $\frac{1}{2}$ pld is totally wast without any Improvemt. but intermixt wth. underwoods</p>					
William oge Ryan of Clonbrick Esqr. Edmond Ryan of Ballyouri- gane Gt. Irish Papists	Aghvehir one third pte of a pld	A. R. P. 064 : 00 : 00	Arable - 024 : 00 : 00 Pasture - 020 : 00 : 00 Mount - 020 : 00 : 00	A. R. P. 000 : 00 : 00	l. s. d. 003 : 10 : 00
<p>The sd. one third pte of a pld is bounded on the East wth. the rest of the lands of Aghvehir, on the North, and West wth. the lands of Cruary, and on the South wth. the lands of Buncamaltý all in this Parish</p> <p>The sd. William oge Ryan Esqr. and Edmond Ryan pprietors in fee by Descent from their Ancestors of the sd. one third pte of a pld of Aghvehir</p> <p>The sd. pprietors sevrall pportions of the sd. 3rd pte pld are not Distinguished by meares or bounds.</p> <p>The sd. land is interlaced wth. underwood & at prsent wast without any accomodation or houses</p>					
Edmond Ryan of Ballyouri- gane Gent. Dermott Ryan of ye same Irish Papists	Ballyourigane two third ptes of a pld	A. R. P. 230 : 00 : 00	arable - 080 : 00 : 00 meddow - 006 : 00 : 00 Pasture - 070 : 00 : 00 Shrubý - 040 : 00 : 00 wood mountaine 034 : 00 : 00	A. R. P. 000 : 00 : 00	l. s. d. 006 : 00 : 00
<p>The sd. lands are bounded on ye East wth. ye lands of Cruary, on ye North wth. the lands of Gurranenagrelagh on ye West wth. ye lands of Curraghduffe, and on ye South wth. the lands of Downane, all in this Parish</p> <p>The sd. Edmond Ryan pprietor in fee by Descent from his Ancestors of halfe a pld of the sd. two thirds afforesd.</p> <p>The sd. Dermott Ryan pprietor in fee by descent from his Ancestors of one sixt pte of a pld of ye sd. $\frac{2}{3}$ ptes afforesd.</p> <p>The sd. pprietors sevrall pportions of the sd. lands are not Distinguished by meares or bounds, the sd. lands is interlaced wth. underwoods & is at prsent totally wast without any houses or Improvemt.</p>					

THE UNITED PARISHES OF KILLOSKULLY & KILLCOMONTY

pa 48

Proprietors names in 1640	Denominacōn of lands	Number of plant acres by Estimāt	Lands pfitable and the quantity	Lands unpfitable and the quantity	Value of the whole & each of the sd. lands.
William oge Ryan of Clonbricke Esqr. Daniell mcPhillipp mc. Cragh Daniell mc. Donogh Cragh, Morrogh mcHenry mc. Cragh of Curragh-duffe Gent all Irish Papists	Buncamaltý one third of a pld	A. R. P. 080 : 00 : 00	Arable - 030 : 00 : 00 Pasture 030 : 00 : 00 Mountaine 020 : 00 : 00	A. R. P. 000 : 00 : 00	l. s. d. 003 : 00 : 00
<p>The sd. one third of a pld is bounded on the East wth. the lands of Glancollow, on the North wth. the lands of Downane, on the West wth. the lands of Rossygeile, and on the South wth. the lands of Curraghduffe all in this Parish</p> <p>The sd. William oge Ryan pprietor in fee by Descent from his Ancestors of one twelfth pte of a pld of the third pte afforesd.</p> <p>The sd. Daniell mcPhillipp mc.Cragh, Daniell mcDonogh mc. Cragh & Morrogh</p> <p>mcHenry mc. Cragh pprietors in fee by descent from their Ancestors of one fourth pte of a pld of the third pte of a pld of Buncamaltý afforesaid</p> <p>The sd. pprietors sevrall proportions of the sd. lands are not distinguished by meares or bounds</p> <p>The sd. land is totallý wast without any Improvemt. or accomodatōn being interlaced wth. Mountaines.</p>					
Connell Ryan of Downane Gent Edmond Ryan of ye same Gent Rory mcOwen mc. Cragh of ye same gt. Daniell mc. Phillipp mcCragh of Curragh-duffe all Irish Papists	Downane one pld	A. R. P. 146 : 00 : 00	Arable - 050 : 00 : 00 wood - 040 : 00 : 00 meddow - 006 : 00 : 00 Mount - 030 : 00 : 00	Rocký } - 010:00:00 lands } Red bog 010:00:00	l. s. d. 007 : 00 : 00
<p>The sd. one pld of Downane is bounded on the East and and North wth. the lands of Curraghduffe, on the West wth. the lands of Ballývoýne, & on the South wth. the lands of Buncamaltý all in this Parish</p> <p>The sd. Connell Ryan, Edmond Ryan, Rory mc. Owen mc. Cragh, and Daniell mc</p> <p>Phillipp mc. Cragh pprietors in fee and Tennts. in Comón of the sd. pld of Downane</p> <p>The sd. pprietors sevrall pportions of the sd. pld are not cleerely devided or distinguished by meares or bounds, & is at prsent totallý wast without any Improvemt.</p>					
John Ryan of Craige Esqr. Irish Papist	Munný two third ptes of a pld	A. R. P. 089 : 00 : 00	Arable 040 : 00 : 00 Pasture - 049 : 00 : 00	A. R. P. 000 : 00 : 00	l. s. d. 006 : 00 : 00
<p>The sd. two third ptes of a pld in Munný are bounded on the East wth. the lands of Gurrane, on the West wth. the lands of Gortchane, on the North wth. the lands of Killinenanoffe all in the pish of Killmillane, and on the South wth. the lands of Gurraneagrallagh in this Parish</p> <p>The sd. John Ryan Esqr. pprietor in fee by Descent from his Ancestors of the sd. two third ptes of a pld in Munný afforesd.</p> <p>The lds of Munný is totallý wast without any Improvemt.</p>					

THE UNITED PARISHES OF KILLOSKULLY & KILLCOMONTY

pa : 49

Proprietors names in 1640.	Denominacón of lands	Number of plant acres by Estimát	Lands pfitable & the quantity	Lands Unpfitable & the quantity	Value of the whole & each of the sd. lands
Theobald Lord Barron of Brittas Irish Papist	ffarrinvicmohoosy one third pte of a pld	A R P 020 : 00 : 00	Arable 018 : 00 : 00 Meddow 002 : 00 : 00	A R P 000 : 00 : 00	l s d 002 : 00 : 00
<p>The sd. third pte of a pld in ffarrinvicmohoosy is bounded on the East wth. the lands of Curraghduffe in this Parish, on the West wth. the lands of Garrydonoghow and Killmocoage in ye Parish of Killmillane, on the North wth. the lands of Curraghduffe, and on the South wth. the lands of Rossygeile all in this Parish.</p> <p>The sd. Theobald Lord Barron of Brittas pprietor in fee by purchas long before the Rebellion from Thomas Earle of Ormond (as wee are informed) of the sd. third pte of a pld in ffarrinvicmohoosy</p> <p>The sd. 3rd pte of a pld is totally wast without any Improvemt. or other accomodatón</p>					
Teige ò Bryen of Killmcstully Gent	Killinenanoffe and Ballynahensy three fourths of a pld	A. R. P. 116 : 00 : 00	Arable - 040 : 00 : 00 wood - 050 : 00 : 00 Pasture - 026 : 00 : 00	A. R. P. 000 : 00 : 00	l. s. d. 006 : 00 : 00
Teige Ryan of Killynanoffe Charles Ryan of the same John Ryan of the same Harry Ryan of the same Teige Ryan of the same all Irish Papists	<p>The sd. three qrters of a pld is bounded on the East wth. the lands of Gurrane in the Parish of Killmillane, on the West wth. the lands of Shesiraghnagrough in the Parish of Tampleicallý, on the North wth. the lands of Ballynahensy, and on the South wth. the lands of Munný in this Parish.</p> <p>The sd. Teige ò Bryen, Teige Ryan, Charles Ryan, John Ryan, Harry Ryan, and Teige Ryan pprietors in fee & Tennts. in Common by Descent from their Ancestors of the said three qrters of a pld in Killinnanoffe afforesd. & Ballynahensy.</p> <p>The sd. pprietors sevrall pportions of the sd. lands are not distinguished by meares or bounds and at prsent totally wast without any Improvemt. or accomodation</p>				
Morrogh Ryan of Ballynoe Gent	Tonetiry two plds and the sixt pte of a pld	A. R. P. 410 : 00 : 00	Arable - 220 : 00 : 00 Pasture - 130 : 00 : 00 Wood - 030 : 00 : 00	Redd } 030 : 00 : 00 bogg }	l. s. d. 018 : 00 : 00
Teige mc Keoagh of the same Gent Dermot Ryan of the same Gent Donogh Ryan of the same Gent & Connor Ryan of the same Gent all Irish Papists	<p>The sd. two plds and the sixt pte of a pld in Tonetiry are bounded on the East wth. the lands of Shesiraghnagrough in the Parish of Tample Ically, on the West wth. the lands of Craige in this Parish, on the North wth. the lands of Dromeriewood in the Parish of Tampleicallý, and on the South wth. the lands of ffarný, & Killinenanoffe in this Parish</p> <p>The sd. Morrogh Ryan, Teige mc. Keoagh, Dermott Ryan, Donogh Ryan, and Connor Ryan pprietors in fee and Tennts. in Common by descent from their Ancestors of the sd. two plds & the sixt pte of a pld in Tonetiry afforesd</p> <p>The sd. pprietors pportions of the sd lands are not pticularly distinguished by meares or bounds and is at prsent totally wast without any Improvemt. or accomodation</p>				

THE UNITED PARISHES OF KILLOSKULLY & KILLCOMONTY

pa 50

Proprietors names in 1640	Denominacoñ of lands	Number of plant acres by Estimát	Lands profitable and the quantity	Lands Unprofitable and the quantity	Value of the whole & each of the sd. lands
John Ryan of Craige Esqr. Irish Papist	Craige two plds	A. R. P. 446 : 00 : 00	A. R. P. Arable - 240 : 00 : 00 Pasture - 130 : 00 : 00 Meddow - 016 : 00 : 00 Shrubby wood } 030 : 00 : 00	A. R. P. Redd } 030 : 00 : 00 bogg }	l. s. d. 034 : 00 : 00
<p>The sd two plds of Craige are bounded on the East wth. the lands of Tonetiry in this Parish, on the West and South wth. the lands of Killvillane, and on the North wth. the lands of Knockane in this Parish</p> <p>The sd. John Ryan pprietor in fee by Descent from his Ancestors of the sd. two pld of Craige.</p> <p>Upon the sd. lands of Craige standeth the Walls of a Castle & a Barbicon & the ruines of an old mill, and are at prsent totally wast without any Improvement or accomodacoñ</p>					
John Ryan of Craige Esqr Dermott Ryan of Curuagheene Gent Irish Papist	ffarnighes two third ptes of a pld	A. R. P. 064 : 00 : 00	A. R. P. Arable - 030 : 00 : 00 Pasture - 034 : 00 : 00	A. R. P. 000 : 00 : 00	l. s. d. 003 : 00 : 00
<p>The sd. two third ptes of a pld in ffarnighes are bounded on the East wth. the lands of Killinanoffe, on the North wth. the lands of Tonetiry, on the West wth. the lands of Gortchane, and on the South wth. the lands of Munný all in this Parish</p> <p>The sd. John Ryan Esqr. pprietor in fee by Descent from his Ancestors of one halfe pld of the sd. two third ptes of a pld in ffarnighes afforeñd</p> <p>The sd. Dermott Ryan pprietor in fee by purchas long before the Rebellion (as wee are informed) of one sixt pte of a pld of the sd. two third ptes of a pld in ffarnighes</p> <p>The sd. pprietors sevrall pportions of the sd. lands are not cleerely Distinguished by meares or bounds, and are at prsent totally wast without any Improvemt. much intermixed with underwoods</p>					
John Ryan of Craige Esqr. Donogh mcOwen mc Craigh of Curraghduffe Gent Daniell mc. Donogh mc. Craigh of the same gt. Owen mcDaniell of the same gt. Harry mc. Wm. of the same gt.	Curraghduffe one pld	A. R. P. 256 : 00 : 00	A. R. P. Arable - 080 : 00 : 00 Pasture - 026 : 00 : 00 Shrubby-wod Mount 030 : 00 : 00 100 : 00 : 00	A. R. P. Red } 020 : 00 : 00 bogg }	l. s. d. 010 : 00 : 00
<p>The sd. pld of Curraghduffe is bounded on the East & North wth. the lands of Gurranenagrelagh, on the West wth. the Comón lyne of the Parish of Killvillane & on the South wth. the lands of Downane in this Parish</p> <p>The sd. John Ryan pprietor in fee by Descent from his Ancestors of one fourth pte of a pld & the fifth pte of a fourth pte of the sd. pld of Curraghduffe.</p>					

Daniell
mc Phillip
mcCragh of
Curragh-
duff gent
Morogh
mcHenry
mcCragh
of the same
gent.
John mcWm.
mcCragh
of the same
Edmond
Butler of
Derry-
loskane
Wm. mcShane
mc Cragh of
Curragh-
duffe gent
all Irish
Papists

The sd. Donogh mc Owen mc Cragh, Daniell mcDonogh mc Cragh & Oyen mc Daniell mc Cragh pprietors in fee by Descent from their Ancestors of one fourth pt of a pld of the sd. pld of Curraghduffe

The sd. Henry mc Wm. mc. Cragh, Daniell mc Phillipp mc Cragh, Morrogh mc Henry mc Cragh, & John mc Wm. mc Cragh pprietors in fee by Descent from their Ancestors of one

fourth pt of a pld wanting ye fifth pt of a forth pt of the sd. pld of Curraghduffe

The sd. Edmond Butler & William mc. Shane pprietors in fee by purchas long before the Rebellion (as wee are informed) of one fourth pt of a pld of the sd. pld of Curraghduffe

The sd. pprietors sevrall pportions of the sd. pld of Curraghduffe are not Distinguished by meares or bounds

Proprietors names in 1640./	Denominacon of lands	Number of plantacon acres by Estimat	Lands pfitable and the quantity	Lands Unpfitable & the quantity	Value of the whole & each of the sd. lands
Wm. oge Ryan of Sollaghod Esqr. John Ryan of Craig Esqr. Henry mcWm. mcCragh of Curragh- duffe gent Morrogh mcHenry mc Cragh of the same gent Teige mc Henry mc Cragh of the same Gent all Irish Papists	Gurranenagrelagh one pld	A. R. P. 270 : 00 : 00	Arable - 080 : 00 : 00 Pasture - 100 : 00 : 00 Shrubby } 030 : 00 : 00 wood }	Redd } 030 : 00 : 00 bogg }	l. s. d. 016 : 00 : 00
<p>The sd. pld is bounded on ye East wth. the lands of Clonighine, on ye North wth. the lands of Munný, on the West & South wth the lands of Curraghduffe all in this Parish</p> <p>The sd. Wm. oge Ryan pprietor in fee by Descent from his Ancestors of one third pt & one twelfth pt of ye sd. pld</p> <p>The sd. John Ryan Esqr. pprietor in fee by Descent from his Ancestors of one fourth pt of a pld of ye sd. pld</p> <p>The sd. Harry mc. Wm. Morrogh mc. Henry, & Teige mc. Henry mc. Cragh pprietors in fee by Descent from their Ancestors of one third pt of a pld of the pld of Gurranenagrelagh afforesaid</p> <p>The sd. pprietors sevrall pportions of the sd. pld are not Distinguished by meares or bounds./</p> <p>The sd. lands is totally wast without any manner of Improvemnt.</p>					

		A. R. P.		A. R. P.	A. R. P.	l. s. d.
Teige ô Bryen of Killmc- stully	Gortrenane one fourth pt of a pld	024 : 00 : 00	Arable - Pasture Shrubby wood }	012 : 00 : 00 006 : 00 : 00 006 : 00 : 00	000 : 00 : 00	001 : 00 : 00
Teige mcDonnogh of Killin- nanoffe huſb Charles mc Dermody of the same husbandm John McHugh of the same gent. Harry mcConnor of the same huſb & Teig mcLoughlen of the same huſb all Irish Papists	<p>The sd. fourth pt of a pld is bounded on the North wth. the lands of Craige, in this Parish on the West & South wth. the Comon Lyne of the Parish of Killvillane, & on the East wth. the lands of Tonetiry in this Parish</p> <p>The sd. Teige ô Bryen, Teige mc Donnogh, Charles mc Dermody, John Mc. Hugh, Harry McConner & Teige mc. Loghlen pprietors in fee by Descent from their Ancestors of ye sd. fourth pt as Tennts. in Comô</p> <p>The sd. pprietors sevrall pportions of the sd. lands are not Distinguished by meares or bounds.</p> <p>The sd. lands is totally wast without any maner of Improvemt. thereuppôn.</p>					
Teige ô Bryen of Killmc- stully gent	ffounývý one sixth part of a pld	010 : 00 : 00	Arable	010 : 00 : 00	000 : 00 : 00	001 : 10 : 00
Teige mc. Donogh of Killin- nanoffe huſb Charles mcDermody of the same huſb John mcHugh of the same Gent Henry mcConner of the same huſb Teige mcLoughlen of the same huſb all Irish Papists	<p>The sd. Sixth pt of a pld is bounded on the East wth. the lands of Killinnanoffe on the North wth. the lands of Tonetýrý, on the West and South wth. the lands of ffarnighies all in this Parish</p> <p>The sd. Teige ô Bryen, Teige mc Donnogh, Charles mc Dermody, John mc Hugh, Harry mc Conner & Teige mc Loghlen pprietors in fee by Descent from their Ancestors and Tennts. in Comon of the sd. Sixth pt of a pld of ffounýwý</p> <p>The sd. pprietors sevrall pportions of the sd. land are not Distinguished by meares or bounds. And is at psent totally wast without any Improvemt or accomodatôn</p>					

Proprietors names in 1640./	Denominacoñ of lands./	Number of plant acres by Estimati	Lands pfitable & the quantity	Lands unpfitable and the quantity	Value of the whole & each of the sd. lands
Connell Ryan of Doonane Gent Dermott Ryan of Currihine Gent William Kelly of Ballykahane Gent Edmond mc. Daniell of Knock- moyle gt. all Irish Papists	Ballykahane one pld	A. R. P. 300 : 00 : 00	Arable - 150 : 00 : 00 Pasture 100 : 00 : 00 Shrubby } 050 : 00 : 00 wood }	A. R. P. 000 : 00 : 00	l. s. d. 016 : 00 : 00
<p>The sd. pld of Ballykahane is bounded on the East wth. the lands of Bealrehin in this Parish, on the West and North wth. the Common lyne of the Parish of Tampleicall, and on the South wth. the lands of Knockmoyle in this Parish</p> <p>The sd. Connell Ryan pprietor in fee by Descent from his Ancestors of one third pt of a pld of the sd. of Ballykahane</p> <p>The sd. Dermott Ryan pprietor in fee by purchas long before the Rebellion (as wee are informed) of one fourth pt of the sd. pld of Ballykahane</p> <p>The sd. William Kelly pprietor in fee by Descent from his Ancestors of one fourth pt of a pld of ye sd. pld of Ballykahane</p> <p>The sd. Edmond mcDaniell pprietor in fee by Descent from his Ancestors of one sixth pt of a pld of the sd. pld of Ballykahane</p> <p>The sd. pprietors sevrall pportions of the sd pld are not Distinguished by meares or bounds</p> <p>The sd. pld is totally wast without any Improvemt. or accomodatoñ onely intermixt wth. underwoods</p>					
Teige mc. Keogh of Knock- dromune gt. Downe mc. Phillipp of Insybegg Gent Teige mc. Keoagh of Parteene Gent Owny mc. Keogh of Cully- vonýne gent Loghlen mc. Keogh of Coolne- dormory gt. Daniell mc Keogh of Pollagh- bogg gent Teige mcKeogh of the same Connor mcKeogh of the same Connor o Bryen of Knockane Esqr	Coulyvonýne, Pollaghbog, Gorteenephillpp & Coulytobure two plds	A. R. P. 180 : 00 : 00	Arable 100 : 00 : 00 Pasture 080 : 00 : 00	A. R. P. 000 : 00 : 00	l. s. d. 008 : 00 : 00
<p>The sd. lands are bounded on the East wth. the pld of Killknockane, on the West wth. the Common lyne of this Barrony, on the North wth. the River of Shannon and Parish of Killalow in the County of Clare, and on the South wth. the lands of Knockballyrourke in this Parish</p> <p>The sd. Teige mcKeogh pprietor of one eight pt of ye sd two plds in fee by Descent from his Ancestors</p> <p>The sd. Downe mcPhillipp pprietor in fee by Descent from his Ancestors of one fourth pt thereof</p> <p>The sd. Teige mcKeogh pprietor in fee by Descent from his Ancestors of $\frac{1}{4}$ pts of one eight pt of a pld thereof.</p> <p>The sd. Owny mcKeogh pprietor in fee by Descent from his Ancestors of one eight pt of a pld thereof</p> <p>The sd. Loghlen mcKeogh pprietor in fee by Descent from his Ancestors of one eight pt of a pld thereof</p> <p>The sd. Daniell mcKeogh pprietor in fee by Descent from his Ancestors of one eight pt of a pld thereof</p> <p>The sd. Teige mcKeogh pprietor in fee by Descent from his Ancestors of one eight pt of a pld thereof</p> <p>The sd. Connor mcKeogh pprietor in fee by Descent from his Ancestors of one fourth pt of a pld thereof</p> <p>The sd. Conor. mcKeogh pprietor in fee by Descent from his Ancestors of one eight pt of a pld thereof</p> <p>The sd. Wm. mc. Keogh pprietor in fee by Descent from his Ancestors of one sixth pt of a pld of ye two plds afforesd.</p>					

Connor mcKeogh of Pollugh- bogg gt. Wm. mcOwny of the same gent Owny boy mcKeogh of the same gent Dermott ô Bryen of Garry- natynile gt. Daniell Riagh mc Keogh of the same gent all Irish Papists	<p>The sd. Owny Boy mc Keogh pprietor in fee by Descent from his Ancestors of one sixteenth pt of a pld of the sd two plds</p> <p>The sd. Dermott ô Bryen pprietor in fee by purchas long before the Rebellion (as wee are informed) of one fourth & one eight pt of a pld of the two plds afforesaid</p> <p>The sd. Conon ô Bryen pprietor in fee by Descent of one eight pt & two thirteenth pt of a pld thereof.</p>	<p>The sd. pprietors sevall pportions of the sd. two plds are not Distinguished by meares or bounds</p> <p>The sd. lands are interlaced wth. much Underwoods and is at prsent totally wast without any Improvemt. or accomodation onely one thatcht Tennemt./</p>
---	---	---

THE UNITED PARISHES OF KILLOSKULLY & KILLCOMONTY

pa 53

Proprietors names in 1640	Denominacoñ of lands	Number of plant acres by Estimât	Lands profitable and the quantity	Lands Unprofitable and the quantity	Value of the whole & each of the sd. lands
Connor ô Bryen of Knockane Esqr. Irish Papist	Knockane and Cossaneduffe one pld	A. R. P. 101 : 00 : 00	Arable - 080 : 00 : 00 meddow - 003 : 00 : 00 pasture - 004 : 00 : 00 wood - 007 : 00 : 00	Red bogg 007:00:00	l. s. d. 008 : 00 : 00
<p>The sd. pld is bounded on the North wth. the River Shannon & Parish of Killalow in the County of Clare, on the South wth. the Bogg of Ballýtirigh & on the West wth. the pld of Coullylomane, and on the East wth. the halfe pld of Pollaghibrener all in this Parish</p> <p>(as wee are informed) of the sd. pld of Knockane and Cossaneduffe.</p> <p>The sd. pld is much interlaced wth. shrubby wood, and on the sd. pld standeth seaven acres of Timber wood</p> <p>Upon the sd. pld standeth the walls of a Castle & the land is totally wast without any Improvemt. or accomodation at prsent</p>					
Connor ô Bryen of Knockane Esqr. Donogh oge mcKeogh of Coullylomane Gent John mc. Keogh & Owny mcKeogh of Ross Gent. all Irish Papists	Coullylomane Ross & Kill- knockane one pld	A. R. P. 100 : 00 : 00	Arable 060 : 00 : 00 pasture 020 : 00 : 00 shrubby } 020 : 00 : 00 wood }	A. R. P. 000 : 00 : 00	l. s. d. 004 : 00 : 00
<p>The sd. pld is bounded on the East wth. the pld of Knockane in this Parish, on the North wth the River of Shannon and Parish of Killalow in the County of Clare on the South wth. ye Comon lÿne of this Terrytory and on the West wth. the Coulyvonyne in this Parish</p> <p>The sd. Connor ô Bryen pprietor in fee by purchas long before the Rebellion (as wee are informed) of one fourth pte of a pld of the sd. pld of Coullylomane, Ross, and Killknockane.</p> <p>The sd. Donnogh oge mc. Keogh pprietor in fee by Descent from his Ancestors of one fourth and one eight pte of the pld afforesd</p> <p>The sd. John mc. Keogh pprietor in fee by Descent from his Ancestors of one fourth pte of the pld afforesaid</p> <p>The sd. Owny mc. Keogh pprietor in fee by Descent from his Ancestors of one eight pte of a pld of the pld afforesaid.</p> <p>The sd. pprietors sevrall pportions are not Distinguished by meares and bounds</p> <p>The sd. pld is much intermixt wth. shrubby woods and Boggs, & is at prsent totally wast without any Improvemt. or accomodation.</p>					

THE UNITED PARISHES OF KILLOSKULLY & KILLCOMONTY

pa 54

Proprietors names in 1640.	Denominacoñ of lands	Number of plant acres by Estimát	Lands pfitable & the quantity	Lands unprofitable and the quantity	Value of the whole & each of the sd. lands
Connor ò Bryen of Knockane Esqr. Daniell oge mc. Keogh of Killmc-klasterry Gent Irish Papists	Knockballýrourke Gortychrigane and Coollyne one pld	A. R. P. 100 : 00 : 00	Arable - 080 : 00 : 00 wood - 002 : 00 : 00 pasture 018 : 00 : 00	A. R. P. 000 : 00 : 00	l. s. d. 006 : 00 : 00
<p>The sd. pld is bounded on the North wth. the lands of Gurteenephillpp, on the West wth. the Comòn Lyne of this Barrony, on the East wth. the lands of Ross, and on the South wth. the lands of Towknockane all in this Parish</p> <p>Connor ò Bryen of Knockane Esqr. pprietor in fee by purchas long before the rebellion (as wee are informed) of three qrters of a pld of the pld afforesd.</p> <p>The sd. Daniell oge mc Keogh pprietor in fee by descent from his Ancestors of one qrter of a pld of the pld afforesd</p> <p>The sd pprietors sevrall pportions of the sd. pld are not distinguished by meares or bounds</p> <p>The sd. pld is at prsent totallý wast without any Improvemt. & is much interlaced wth. underwoods & boggs</p>					
Connor ò Bryen of Knockane Esqr. Dermott mc. Keogh of Teanahow gt. Irish Papists	Gortylýgane, Two-knockane, Gort-bran & Accary-came one pld	A. R. P. 100 : 00 : 00	Arable - 080 : 00 : 00 wood - 004 : 00 : 00 pasture 016 : 00 : 00	A. R. P. 000 : 00 : 00	l. s. d. 006 : 00 : 00
<p>The sd. pld is bounded on the North wth. the lands of Knockballýrourke, on ye South wth. the lyne betwixt the Terrýtory of Arra and Owný, on the East wth. the lands of Ross, and on the West wth. the Comon lyne of the Barrony</p> <p>The sd. Connor ò Bryen Esqr pprietor in fee by purchas long before the Rebellion (as wee are informed) of three qrters of a pld of the pld afforesd</p> <p>The sd. Dermott mc Keogh pprietor in fee by Descent from his Ancestors of one qrter of a pld of the pld afforesd</p> <p>The sd. pprietors sevrall pportions of the sd. pld are not distinguished by meares or bounds the sd. lands are much interlaced wth. underwoods & thereupon standeth 2 acres of timber wood and at prsent totallý wast without any Improvemt.</p>					
Connor ò Bryen of Knockane Esqr. Dermott mc. Keogh of Teanyhow gt. Owny mc Keogh of Garry-merigine gt. Donogh oge mc Keogh of Iland-more gt.	Buollintow, Gort-ichafin, Gortiloughirt & Iland-more one pld & a halfe	A. R. P. 100 : 00 : 00	arable 020 : 00 : 00 Pasture 080 : 00 : 00	A. R. P. 000 : 00 : 00	l. s. d. 002 : 00 : 00
<p>The sd. pld & a halfe is bounded on the East wth. the lands of Killmcstully Tample Icallý Parish on the West wth. the pld of Knockane, on the South wth. the lands of Tonetirý in this Parish, & on the North wth. the River Shannon & Parish of Killalow in the County of Clare.</p> <p>The sd. Connor ò Bryen pprietor in fee by deede from his ffather long before the Rebellion (as wee are informed) of one halfe pld thereof.</p> <p>The sd. Dermott mc Keogh pprietor in fee by Descent from his Ancestors of one fourth pte of a pld thereof</p> <p>The sd. Donnogh mc Keogh pprietor in fee by Descent from his Ancestors of one eight pte of a pld of the sd. pld & a halfe.</p>					

UNITED PARISHES OF KILLOSKULLY & KILLCOMONTY

185

THE UNITED PARISHES OF KILLOSKULLY AND KILLCOMONTY

pa 55

Teige
mc Keogh
of Parteene
Gent
Dermott
o Bryen of
Garry-
nytyñyle
gt. &
Daniell
mc Keogh
of Kilmc-
klasterry
Gent
all Irish
Papists

The sd. Teige mcKeogh pprietor in fee by purchas long before the Rebellion (as wee are informed of one eight pte of a pld of the sd. pld & halfe of Boullintow, Gartcharin, Gortylonghirt and Ilandmore afforesd

The sd. Dermott o Bryen pprietor in fee by purchas long before the Rebellion (as wee are informed) of one eight pte of a pld of the pld & a halfe afforesd

The sd. Daniell mc Keogh pprietor in fee by descent of one eight pte of a pld thereof

The Owny mcKeogh pprietor in fee by Descent from his Ancestors of one qrter of a pld of the sd. pld & a halfe

The sd. pprietors sevrall pportions of the sd. lands are not cleerely Distinguished by meares or bounds. The sd. lands are totally wast without houses, or any other Improvemts. and much interlaced wth. underwoods & Boggs.

Proprietors names in 1640	Denominacōn of lands	Number of plant acres by Estimāt	Lands pfitable & the quantity	Lands unpfitable and the quantity	Value of the whole & each of the sd. lands.
Connor o Bryen of Knockane Esqr. Dermott o Bryen of Garry-nytyñyle & Doctor Thomas Arthur of Lymricke all Irish Papists	Pollaghibrenir $\frac{1}{2}$ a pld	A. R. P. 040 : 00 : 00	wood - 020 : 00 : 00 Pasture - 020 : 00 : 00	A. R. P. 000 : 00 : 00	l. s. d. 001 : 00 : 00
	<p>The sd. halfe pld is bounded on the North wth. the River of Shannon and Parish of Killalow in the County of Clare, on the South and West wth. the lands of Knockane, on the East wth. the River Nunsy both in this Parish</p> <p>The sd. Connor o Bryen pprietor in fee by Deede from his ffather long before the Rebellion (as wee are informed) of one eight pte of a pld of the sd. halfe pld of Pollaghibrenir afforesd</p> <p>The sd. Dermott o Bryen pprietor in fee by purchas long before the Rebellion (as wee are informed) of one fourth pte of a pld of the halfe pld afforesaid</p> <p>The sd. Thomas Arthur of Lymricke pprietor in fee by purchas long before the Rebellion (as wee are informed) of one eight pte of a pld of the sd. halfe pld afforesd.</p> <p>The sd. pprietors pportions of the sd. halfe pld are not cleerely distinguished by meares or bounds, & is at prsent totally wast without any Improvemt. & much interlaced wth. underwoods & boggs. Upon the sd. lands standeth foure acres of Ashe trees fitt for picke staves & oares</p>				
The Totall	The sume of all the lands in this Parish is }	A 5175.	A 5013	A 0162	l. s. d. 299 : 10 : 00

The United Parishes of Killniragh & Killmillane

THE MEARES AND BOUNDS of the said Parishes
at large sett forth wth. the severall Towneshippes
and Parcells of land therein Contayned and the
Tythes of the sd. Parishes

pa 56.

And first begining at the Rivelett called Owbeg, and from Owbegg afforesaid to the ffootbridge ffoord uppon the River of Curraghduffe called Aghnŷcorrŷ, bounded on the East wth. the Parish of Killoस्कullŷ and Killcomontŷ, and from the sd. ffoord to the Gutter called Keanagarke bounded on the East wth. the sd. Parish, and from the sd. Gutter to the Brooke of Cappybrŷne, and from the sd. Brooke to the Logh of Shewer bounded on the East wth. the said Parish of Killoस्कullŷ and Killcomontŷ and from the sd. Logh to the River of Ballymc.keogh bounded on the North wth. the Parish of Stradbally in the County of Lymricke and from the sd. River of Ballymckeogh to the River of Annagh bounded on the West wth. the lands of Knockanebane, and from the sd. River of Annagh to the mill of Rossarybegg bounded on the South west wth. the Parish of the Abbŷ Ownŷ, And from the said mill to the old Water dame of the sd. River meareing on the West wth. the sd. Parish of the Abbŷ Ownŷ, And from the said old Dame to the Brooke called Glassinysŷndonellyrigh bounded on the South west wth. the Parish of Killduffe, and from the sd. Brooke to the Rivolett called Owbegg where wee began bounded on the East wth. the Parish of Killoस्कullŷ

The sd. Parishes lŷing and being in the Territory of Ownŷ, for the meanes of the pfitts of the tythes thereof and at the request of the Parishioners united and made one intire Parish the Rectories being Impropriat confered many ŷeaes sithence uppon the Earle of Ormond by Pattent from the Crowne (as wee are informed) & Enioyed by the Assignee in right of the Countess of Ormond the tythes belonging to the Impropriat rectories being one moytie of all the tŷthes great and smale, the other moytie belonging to the Viccar.

The tŷthes great and smale of
the sd. united Parishes was worth
in the yeare 1640 the sume of -

In this Parish is one plantacŷn
acre of Gleabland scituated close
bŷ the Churchyard on the South
west pte thereof and is finced
round wth. a ditch of quicksetts
& at prsent wast vallued in
1640 at - - -

l. s. d.
035 : 00 : 00

l. s. d.
000 : 10 : 00

The number of plds conteŷned in the sd. pishs are as followeth (vizt)

The pld of Ballymc.keogh, the two plds, of Clonebunnŷ, the pld of Tullŷ & Portanacaskŷ, the pld of Dromonŷtornorŷ Garrymore and Shourelare, the pld of Clonecomer, the two plds of Mackanigh, the three plds of Derrŷleagh, the pld of Lillŷ, the pld of Carhuekeale, the three plds of Couliŷs and ffarinnŷneirlŷ, the pld of Killnŷragh, the pld of Killmŷchuage, Garry-Donnogh and ffoonŷwŷ, the two plds of Gortchane, Rossŷgeile, & Glancroagh, the pld of Ballyvowne, the pld of Clounebially, Shourebegg, Rossarybegg, Coole-ross, and Ballytirighane in all 22 plds.

THE UNITED PARISHES OF KILLNIRAGH & KILLMILLANE

pa. 57.

The meares and bounds of the three plowlands belonging to this Parish scituated in the middle of the Parish of Killoस्कullŷ and Killcomontŷ are as followeth (vizt)

And first at the ffaleing of a Brooke into the River Nunsŷ on the North west of the sd. three plds. and by the sd. Brooke deviding the pld of Ballŷnŷhensŷ into two halfe plds (vizt.) the halfe pld of Ballŷnŷhensŷ on the East pt of the said three plds, and the other halfe pld on the West of the sd. Brooke in the Parishes of Killoस्कullŷ and Killcomontŷ united. And from the sd. Brooke in the meare bŷ Ditches and Gutters to the lands of Clonŷloghŷ bounded on the West wth. the lands of Shesiraghnagrough in the Parish of Tample Icallŷ, and from thence to the meares & bounds of Ballŷchane, bounded on the South wth. the lands of Clonŷloghŷ in the Parish of Killoस्कullŷ and by the sd. meare to the River Nunsŷ bounded on the East wth. the lands of Ballŷkahane in the sd. Parish. And from the sd. meare to the Brooke where wee begann bounded on the North wth. the River of Nunsŷ and Parish of Tample Icallŷ. The sd. Parcell containeing the number of Plowlands following (vizt) The halfe pld of Ballŷnŷhensŷ, the two plds of Gurrane, and the halfe pld of Glasderrŷ in all three plds.

Proprietors names in 1640.	Denominacoñ of lands.	Number of plantacoñ acres by Estimac	Lands pfitable & the quantity	Lands unprofitable & the quantity	Value of the whole & each
Edmond Ryan of Ballynehensy gt. Irish Papist	Ballynehensy halfe a pld	A. R. P. 070 : 00 : 00	Arable wood A. R. P. 040 : 00 : 00 030 : 00 : 00	A. R. P. 000 : 00 : 00	l. s. d. 006 : 00 : 00
<p>The sd. halfe pld is bounded on the North wth. ye River Nunsy and Parish of Tample Icallly, on ye South wth. the lands of Gurrane in this Parish, on the West wth. the other halfe pld of Ballynehensy in ye Parish of Killoscully and on the East wth. the lands of Gurrane in this pish</p> <p>The sd. Edmond Ryan pprietor in fee by Descent of the sd. halfe pld of Ballynehensy</p> <p>The sd. halfe pld is devided and Surrounded by meares and bounds as abovesaid, & is totally wast without any Improvemt. Upon ye sd. halfe pld standeth tenn acres of timber wood & is much interlaced wth. shrubby woods</p>					
Dermod o Ryane of Currihine Gent John Ryan of Cragh Esqr Kenedy mc. Teige Ryan of Gurrane Connor mc. Teige Ryan of the same gt. Donnogh mcRory of the same Hušbd all Irish Papists	Gurrane and Glasdery 2 plds & a halfe	A. R. P. 350 : 00 : 00	Arable Pasture wood 300 : 00 : 00 030 : 00 : 00 020 : 00 : 00	A. R. P. 000 : 00 : 00	l. s. d. 020 : 00 : 00
<p>The sd. two plds & a halfe are bounded on the North wth. the River Nunsy & Parish of Tample Icallly, on the West wth. the halfe pld of Ballynehensy in this Parish, on the East wth. the lands of Ballykahane, and on the South wth. the lands of Clonelohy both in Killoscully Parish</p> <p>The sd. Dermod Ryan Proprietor in fee by Descent from his Ancestors of one pld & one fourth pte of a pld of the sd. two plds & a halfe.</p> <p>35</p> <p>THE UNITED PARISHES OF KILLNIRAGH & KILLMILLANE pa 58.</p> <p>The sd. John Ryan pprietor in fee by purchas long before the Rebbellon (as wee are informed) of one fourth pte & one eight pte of a pld of the sd. two plds & a halfe, and of one eight pte and sixteenth pte of halfe a pld of the sd. two plds & a halfe.</p> <p>The sd. Kenedy mcTeige pprietor in fee by Descent from his Ancestors of one fourth and</p> <p>one sixteenth pte of a pld of the sd. two plds & a halfe.</p> <p>The sd. Connor mc. Teige pprietor in fee by Descent from his Ancestors of one fourth and one sixteenth pte of a pld of the sd. two plds & a halfe</p> <p>The sd. Donnogh mc Rory pprietor in fee by Descent from his Ancestors of one eight & one thirty two ptes of a pld of the sd. two plds & a halfe.</p> <p>The sd. two plds & a halfe are not cleerely devided betweene the sd. Proprietors whereby each pprietors pportion may bee pticularly meared & bounded.</p> <p>The sd. lands are totally wast without any Improvemt. one foure thatcht Tennemts. upon the sd. laids.</p> <p>There is a pcell of mountaine belonging as apptenances to the sd. two plds & a halfe, commonly called Moherrighy. The sd. lands are much interlaced wth. Underwoods and ptly finced wth. quicksetts & Ditches. There is alsoe the Ruines of an old mill upon the sd. lands.</p>					

Proprietors names in 1640	Denominacón of lands	Number of plant acres by Estimát	Lands pfitable & the quantity	Lands unpfitable & the quantity	Value of the whole & each of the sd. lands.
		A. R. P. 320 : 00 : 00	Arable 120 : 00 : 00 wood - 040 : 00 : 00 pasture - 160 : 00 : 00	A. R. P. 000 : 00 : 00	l. s. d. 012 : 00 : 00
William Ryan of Ballymckeogh gt. John Ryan of ye same gt. Rory Ryan of the same Gent Teige Ryan of the same Gent & Owen Ryan of the same, gent all Irish Papists	Ballymckeogh one pld	<p>The sd. pld is bounded on the easte wth. the lands of Shourelare in this Parish on the West wth. the lands of Knockanebane in the Parish of Abbyowny in the County of Limericke on the North wth. the lands of Parke in the Parish of Sradbally & County of Lymicke, and on the South wth. the lands of Clonebunny in this Parish.</p> <p>The sd. William Ryan pprietor in fee by Descent from his Ancestors of one halfe pld of the sd. pld of Ballymckeogh</p> <p>The sd. John Ryan pprietor in fee by Descent from his Ancestors of one fourth pte of a pld of the sd. pld of Ballymckeogh</p> <p>The sd. Rory Ryan pprietor in fee by Descent from his Ancestors of one eight pte of a pld of the sd. pld of Ballymckeogh</p> <p>The sd. Teige Ryan and Owen Ryan pprietors in fee by Descent from their Ancestors of one eight pte of the sd. pld of Ballymckeogh</p> <p>The sd. pprietors sevall pportions of the sd. pld are not Distinguished by meares or bounds, and is much intermixt wth. underwoods and at prsent totallý wast without any Improvemt. or other accomodation</p>			

THE UNITED PARISHES OF KILLNIRAGH & KILLMILLANE

pa 59.

Proprietors names in 1640	Denominacón of lands /	Number of plant acres by Estimát	Lands pfitable & the quantity	Lands Unpfitable and the quantity	Value of the whole & each of the sd. lands
		A. R. P. 420 : 00 : 00	Arable 226 : 00 : 00 wood - 030 : 00 : 00 pasture 162 : 00 : 00 meddow 002 : 00 : 00	A. R. P. 000 : 00 : 00	030 : 00 : 00
Teige Ryan of Clonbunny Gent - - William Ryan of Clonebricke Esqr Derby Ryan of Clonebunny Gent Rory Ryan of the same Gent Rory mc. Donogh Ryan of the same Gent James Ryan of the same Gent	Clonebunny 2 plds	<p>The sd. two plds of Clonbunny are bounded on the East wth. the lands of Tully in this Parish, on the West wth. the lands of Clonesinill in the County of Lymicke and Parish of Abbyowny, on the South wth. the lands of Rossarybegg in this Parish, and on the North wth. the lands of Ballymckeogh in this Parish.</p> <p>The sd. Teige Ryan pprietor in fee by Descent from his Ancestors of three fourths of a pld of the sd. two plds of Clonebunny</p> <p>The sd. William Ryan pprietor in fee by Descent from his Ancestors of one fourth pte of a pld of the sd. two plds of Clonebunny</p> <p>The sd. Derby Ryan pprietor in fee by Descent from his Ancestors of one eight pte of a pld of the sd. two plds of Clonebunny</p> <p>The sd. Rory Ryan pprietor in fee by Descent of one eight pte of a pld of the said two plds of Clonebunny</p> <p>The sd. Rory mc. Donnogh Ryan pprietor in fee by Descent from his Ancestors of one eight pte of a pld of the sd. two plds of Clonebunny</p> <p>The sd. James Ryan pprietor in fee by Descent of one eight pte of a pld of the sd. two plds of Clonebunny</p>			

		A. R. P.	A. R. P.	A. R. P.	l. s. d.
William Lord Barron of Castleconnell John Ryan of Craig Esqr. Teige Ryan of Showerbegg Gent	Shourebegg one qrtter of a pld	048 : 00 : 00	arable - 012 : 00 : 00 Pasture - 018 : 00 : 00	Redd } 018 : 00 : 00 bogg }	004 : 00 : 00
	<p>The sd. qrtter of a pld in Showerbegg is bounded on the East wth. the lands of Craige in the Parish of Killoskully, on the West wth. the lands of Ballymckeogh in this Parish, on the North wth. the lands of Parke in the Parish of Sraddballly and County of Limicke, and on the South wth. the lands of Showerlare in this Parish.</p> <p>The sd. William Lord Barron of Castleconnell and John Ryan Esqr pprietors in fee by purchas long before the Rebellion (as wee are informed) of three fourths of the sd. qrtter of a pld of Showerbegg in foure ptes to be devided.</p> <p>The sd. Teige Ryan pprietor in fee of one fourth pte of the sd. qrtter pld of Showerbegg by Descent from his Ancestors</p> <p>The sd. pprietors severall pportions of the sd. qrtter of a pld are not Distinguished by meares or bounds, and is at prsent totally wast without any Improvemt. or accomodation</p>				

THE UNITED PARISHES OF KILLNIRAGH & KILLMILLANE

pa. 61.

Proprietors names in 1640	Denominacón of lands	Number of plantacón acres by Estimát	Lands pfitable & the quantity	Lands unpfitable & the quantity	Value of the whole & each of the sd. lands.
		A. R. P.	A. R. P.	A. R. P.	l. s. d.
William oge Ryan of Clonebricke Esqr Rory Ryan of Coulebacke Gent. John Ryan of Clonecumer Gent. Downe Ryan & Teige Ryan of Clonebunny Gent all Irish Papists	Clonecumer one pld	342 : 00 : 00	Arable - 100 : 00 : 00 wood - 050 : 00 : 00 mountaine 060 : 00 : 00 pasture - 130 : 00 : 00 meddow - 002 : 00 : 00	000 : 00 : 00	016 : 00 : 00
	<p>The sd. pld of Clonecumer is bounded on the East wth. the lands of Couleross, on the West wth. the lands of Purtanenacasky both in this Parish, on the North wth. the lands of Craige in Killoskully Parish, and on the South wth. the lands of Garrý in this Parish</p> <p>The sd. William oge Ryan Esqr pprietor in fee by purchas long before the Rebellion (as wee are informed) of one sixt pte of the sd. pld of Clonecumer</p> <p>The sd. Rory Ryan pprietor in fee by Descents of one sixt pte of a pld of the sd. pld of Clonecumer</p> <p>The sd. John Ryan pprietor in fee by Descent from his Ancestors of one third pte of a pld of the sd. pld of Clounecumer</p> <p>The sd. Downe Ryan pprietor in fee by Descent from his Ancestors of one fourth pte of a pld of the sd. pld of Clonecumer</p> <p>The sd. Teige Ryan pprietor in fee by Descent from his Ancestors of one twelfth pte of a pld of the sd. pld of Clonecumer</p> <p>The sd. pprietors severall pportions of the sd. pld are not Distinguished by meares or bounds, and is at prsent totally wast without any Improvemt. or accomodation.</p>				
John Ryan & Downe Ryan of Clonecumer Gent Irish Papists	Culeross one sixt pte of a pld	039 : 00 : 00	arable - 019 : 00 : 00 pasture 020 : 00 : 00	000 : 00 : 00	002 : 10 : 00
	<p>The sd. sixt pte of a pld is bounded on the East wth. ye lands of Killinenanoffe, on the West wth. the lands of Clonecumer, on ye North wth. the lands of Craige, and on the South wth. the lands of Gortchane</p> <p>The sd. John & Downe Ryan pprietors in fee by Descent from their Ancestors of ye sd. sixt pte of a pld of Culeros</p> <p>The sd. pprietors proportions of the sd. land are not Distinguished by meares or bounds, and is at prsent totally wast without any Improvemt.</p>				

		A. R. P.		A. R. P.	A. R. P.	l. s. d.
William oge Ryan of Clonebricke Esqr. Rory Ryan of Culebacke Gent. Irish Papists.	Macnigh two plds	256 : 00 : 00	arable -	119 : 00 : 00	000 : 00 : 00	020 : 00 : 00
			meddow -	006 : 00 : 00		
			mountaine	100 : 00 : 00		
			shru : wood	031 : 00 : 00		
<p>The sd. two plds are bounded on ye East wth. ye lands of Killmocuage, on ye West wth. ye lands of Purtanenacasky on ye North wth. the lands of Clonecumer, & on ye South wth. ye lands of Killnaragh all in this Parish</p> <p>The sd. Wm. oge Ryan pprietor in fee by Descent from his Ancestors of one pld & one third of a pld of the sd. two plds of Macnigh</p> <p>The sd. Rory Ryan pprietor in fee by Descent from his Ancestors of two third ptes of a pld of the sd. two plds of Macnigh.</p> <p>The sd. pprietors sevall pportions of ye sd. land are not cleerely Distinguished by meares or bounds</p> <p>The sd. land is totally wast & through it runns ye River called ye River of Owny</p>						

37

THE UNITED PARISHES KILLNIRAGH & KILLMILLANE

pa 62

Proprietors names in 1640	Denominacón of lands.	Number of plantacón acres by Estimát	Lands profitable and the quantity	Lands Unprofitable and the quantity	Value of the whole & each of the sd. lands
		A. R. P.	A. R. P.	A. R. P.	l
William oge Ryan of Clonebricke Esqr Daniell Ryan of Gortnamo Gent Edmond Ryan of Ballyourigane Gent James Ryan of Killnagapagh Gent all Irish Papists.	Derryleigh three plds	540 : 00 : 00	Arable - 340 : 00 : 00 wood - 060 : 00 : 00 Pasture - 100 : 00 : 00 mount - 020 : 00 : 00	Redd } 020 : 00 : 00 Bogg }	026 : 00 : 00
	<p>The sd. three plds are bounded on the East wth. the lands of Carruekeale in this Parish on the West wth. the lands of Girranebane in the County of Lymicke and Parish of Abbyowny, on the North wth. the lands of Tullagh, and on the South wth. the lands of Leighly both in this Parish</p> <p>The sd. William Ryan pprietor in fee by Descent from his Ancestors of one pld of the sd. three plds of Derryleigh</p> <p>The sd. Daniell Ryan pprietor in fee by Descent from his Ancestors of one pld of the sd. three plds of Derryleigh</p> <p>The sd. Edmond Ryan pprietor of one halfe pld of the sd. three plds of Derryleigh in fee by Descent from his Ancestors</p> <p>The sd. James Ryan pprietor in fee by Descent from his Ancestors of one halfe pld of the sd. three plds of Derryleigh</p> <p>The sd. Proprietors sevall pportions of the sd. lands are not Distinguished by meares or bounds.</p> <p>Upon the sd. lands standeth the ruines of a Castle and Barbicon, a Courte leete & Courte Barron to be held by the sd. William oge Ryan his heires or Assignes belongeth to the sd. lands by Grant (as wee are informed)</p> <p>The sd. lands are intermixt wth. wood & ould oake trees & now totally wast</p>				
John Ryan of Craige Esqr Dermott Ryan of Clounebeally Gent	Clounebeally one third pt of a pld	060 : 00 : 00	Arable 030 : 00 : 00 Pasture 030 : 00 : 00	000 : 00 : 00	02 : 10 : 00
	<p>The sd. third pt of a pld is bounded on the East and North wth. the lands of Macknigh, on the West wth. the lands of Tullagh, and on the South wth. the lds of Derryleigh all in this Parish</p> <p>The sd. John Ryan pprietor in fee by Descent from his Ancestors of two ptes of the sd. third pte of a pld of Clounebeally</p> <p>The sd. Dermott Ryan pprietor in fee by Descent from his Ancestors of one third pt of the sd. third pte of a pld of Clounebeally</p> <p>The sd. pprietors sevall pportions of the sd. third pte of a pld in Clounebeally are not Distinguished by meares or bounds</p> <p>The sd. land is at prsent totally wast without any Improvemt. or accomodation</p>				

THE UNITED PARISHES OF KILLNIRAGH & KILLMILLANE

pa. 63

Proprietors names in 1640.	Denominacoñ of lands	Number of plantacoñ acres by Estimát	Lands pfitable and the quantity	Lands unpfitable and the quantity	Value of the whole & each of the sd. lands
William Ryan of Garry-Edmond Gent Daniell Ryan of Dromune Gent all Irish Papists	Gortchane one pld & a halfe	A. R. P. 349 : 00 : 00	Arable - 249 : 00 : 00 Pasture 060 : 00 : 00 Wood - 040 : 00 : 00	A. R. P. 000 : 00 : 00	l. s. d. 015 : 00 : 00
<p>The sd. pld & a halfe of Gortchane is bounded on the East wth. the lands of ffarnighs in the Parish of Killoeskully, on the West wth. the lands of Macanigh in this Parish on the North wth. the lands of Killinenanoffe in the Parish of Killoeskully, and on the South wth. the lands of Killmocoage in this Parish</p> <p>The sd. William Ryan pprietor in fee by Descent from his Ancestors of three fourths of a pld of the sd. pld & a halfe of Gortchane</p> <p>The sd. Daniell Ryan pprietor in fee by Descent from his Ancestors of halfe a pld of ye said pld & a halfe of Gortchane</p> <p>The sd. Daniell Ryan of Dromune pprietor in fee by Descent from his Ancestors of one fourth pte of a pld of the pld & a halfe of Gortchane</p> <p>The sd. Proprietors sevrall Proportions of the sd. pld & a halfe of Gortchane are not Distinguished by meares or bounds.</p> <p>The sd. land is totally wast without any Improvemt. or accomodation</p>					
Theobald Lord Barron of Brittas Irish Papist	Killmocoage and ffarrin Ineirly one pld and a halfe	A. R. P. 236 : 00 : 00	Arable - 166 : 00 : 00 meddow 006 : 00 : 00 Pasture - 064 : 00 : 00	A. R. P. 000 : 00 : 00	l. s. d. 012 : 00 : 00
<p>The sd. pld and a halfe of Killmocoage and ffarrin Ineirly are bounded on the East wth. the lands of Curraghduffe in the Parish of Killoeskully, on the West wth. the lands of Macnigh, on the North wth. the lands of Gortchane, and on the South wth. the lands of Killnaragh all in this Parish</p> <p>The sd. Theobald Lord Barron of Brittas pprietor in fee by purchas long before the Rebellion (as wee are informed) of the sd. pld & a halfe of Killmocoage and ffarrininierly</p> <p>Upon the sd. lands standeth a demolished Castle, the lands being intermixt wth. underwoods and at prsent wast without any Improve- mt.</p>					
William Ryan of Clonebricke Esqr Teige Ryan of Cully Gent	Killnyragh one pld	A. R. P. 126 : 00 : 00	Arable 080 : 00 : 00 pasture 040 : 00 : 00 meddow 006 : 00 : 00	A. R. P. 000 : 00 : 00	l. s. d. 010 : 00 : 00
<p>The sd. pld of Killnyragh is bounded on the East wth. the lands of Ballyvounne on the West wth. the lands of Macnigh, on the North wth. the lands of Killmocoage and on the South wth. the lands of Cully all in this Parish</p> <p>The sd. William Ryan Esqr pprietor in fee by Descent from his Ancestors of three fourths of a pld of the sd. pld of Killniragh</p> <p>purchas long before the Rebellion (as wee are informed) of one fourth pte of the sd. pld of Killnyragh afforesaid</p> <p>The sd. pprietors sevrall pportions of the sd. pld of Killnyragh are not Distinguished by meares or bounds.</p> <p>Upon the sd. pld stands the Parish Church of Killnyragh, wch. land is at prsent totally wast without any Improvemt. or accomodation</p>					
<p>38</p> <p>THE UNITED PARISHES OF KILLNIRAGH & KILLMILLANE pa 64</p> <p>The sd. Teige Ryan pprietor in fee by</p>					

Proprietors names in 1640/	Denominacōn of lands./	Number of plantacon acres by Estimāt	Lands pfitable & the quantity	Lands unpfitable & the quantity	Value of the whole & each of the sd. lands
		A. R. P. 500 : 00 : 00	A. R. P. Arable - 260 : 00 : 00 mountaine 160 : 00 : 00 meddow 010 : 00 : 00 pasture - 040 : 00 : 00 Shru: wood 030 : 00 : 00	A. R. P. 000 : 00 : 00	l. s. d. 024 : 00 : 00
Teige Ryan of Cully-mckennelly gt. Teige Ryan mcRory of Cully-mcrory Gent Teige Ryan of Cullyncislane gt. Connor Ryan of the Gent Connor mKenedy Ryan of the same Gent all Irish Papists	Cullymckenelly, Cullymacrory, & Cullincislane two plds & a halfe	<p>The sd. two plds and a halfe are bounded on the East wth. the lands of Ballyvoune, on the West wth. the lands of Carruekeale, on the North wth. the lands of Killnyragh, and on the South wth. the lands of Macanigh all in this Parish</p> <p>The sd. Teige Ryan of Cullymckennelly pprietor in fee by Descent from his Ancestors of one pld of the said two plds and a halfe afforesd</p> <p>The sd. Teige Ryan of CullymcRory pprietor in fee by Descent from his Ancestors of one halfe pld of the two plds & a halfe afforesd.</p> <p>The sd. Teige Ryan of Cullincislane pprietor in fee of three fifth ptes of a pld of the two plds & a halfe afforesaid by Descent from his Ancestors</p> <p>The sd. Connor Ryan pprietor in fee by Descent from his Ancestors of two pts of fower pts/being devided into five pts) of a pld of the two plds & a halfe afforesd</p> <p>The sd. Connor mKenedy Ryan pprietor in fee by Descent from his Ancestors of one fifth pte of a pld of the two plds and a halfe afforesaid</p> <p>The said Proprietors sevall pportions of the sd. two plds & a halfe are not Distinguished by meares or bounds</p> <p>Upon the sd. lands standeth the Walls of a Demolished Castle, a Rivolett running through it and at prsent totally wast without any Improvemt. or accomodation</p>			
John Ryan of Craige Esqr Teige Ryan of Cully Gent Irish Papists	Carruekeale one pld	A. R. P. 118 : 00 : 00	A. R. P. Arable - 080 : 00 : 00 pasture - 010 : 00 : 00 mount - 014 : 00 : 00 shru : wood 014 : 00 : 00	A. R. P. 000 : 00 : 00	l. s. d. 008 : 00 : 00
	<p>The sd. pld is bounded on the East wth. the lands of Cully, on the West wth. the lands of Derryleagh, on the North wth. the lands of Macanigh, and on the South wth. the lands of Leighly all in this Parish</p> <p>The sd. John Ryan Esqr pprietor in fee by Descent from his Ancestors of one halfe pld of the pld of Carrukeale afforesd.</p> <p>The sd. Teige Ryan pprietor in fee by Descent from his Ancestors of one halfe pld of ye sd. pld of Carruekeal</p> <p>The sd. pprietors sevall pportions of the sd. pld are not Distinguished by meares or bounds and ye sd. land is at prsent totally wast without any Improvemt.</p>				

Proprietors names in 1640	Denominacōn of lands.	Number of plantacon acres by Estimāt	Lands profitable and the quantity	Lands unprofitable and the quantity	Value of the whole & each of ye sd. lands.
Connor Ryan of Glancroagh gt. John Ryan of Couleross Gent Irish Papists	Glanecroagh one sixt pt of a pld	A. R. P. 032 : 00 : 00	A. R. P. Arable - 010 : 00 : 00 pasture - 010 : 00 : 00 shru : wood 006 : 00 : 00 mount - 006 : 00 : 00	A. R. P. 000 : 00 : 00	l. s. d. 003 : 00 : 00
<p>The sd. sixth pt of a pld is bounded on the East wth. the lands of Dunnane in the Parish of Killoeskully on the West and North wth. the lands of Ballyvoune, and on the South wth. the lands of Clounecoumure in this Parish.</p> <p>The sd. Connor Ryan and John Ryan pprietors in fee by Descent from their Ancestors</p> <p>of the said sixth pte of a pld of Glancroagh but what pportion belonged to each of them wee could not learne.</p> <p>The sd. pprietors pportion of ye sd. lands are not Distinguished by meares or bounds and the sd. land is at prsent totally wast without any Improvemt.</p>					
John Ryan of Craige Esqr Theobald Lord Barron of Brittas Donogh Ryan of Rossygeile Gt. Teige Ryan of the same Gent Mortagh Glisan of the same Gt. all Irish Papists	Rossgeile one third Part of a pld	A. R. P. 084 : 00 : 00	A. R. P. Arable - 024 : 00 : 00 Pasture - 060 : 00 : 00	A. R. P. 000 : 00 : 00	l. s. d. 004 : 00 : 00
<p>The sd. third pt of a pld is bounded on the East wth. the lands of Curraghduffe in the Parish of Killoeskully, on the West wth. the lands of Killnyragh, on the North wth. the lands of Kilmocoage, and on the South wth. the lands of Ballyvoune all in this Parish.</p> <p>The sd. John Ryan Esqr Theobald Lord Barron of Brittas, Donogh Ryan, Teige Ryan</p> <p>and Mortagh Glisane pprietors in fee by Descent from their Ancestors of the sd. third pte of a pld of Rossgeile</p> <p>The sd. pprietors pportions of the sd. land are not Distinguished by meares or bounds.</p> <p>The sd. land is totally wast without Improvemt. or accomodation.</p>					
Theobald Lord Barron of Brittas Irish Papist	Garry Donoghow one sixth pt of a pld	A. R. P. 012 : 00 : 00	A. R. P. Arable 012 : 00 : 00	A. R. P. 000 : 00 : 00	l. s. d. 001 : 10 : 00
<p>The sd. sixth pt of a pld of Garry Donoghow is bounded on the East wth. the lands of Gurranenagrelagh in the Parish of Killoeskully, on the West wth. the lands of Kilmocoage in this Parish, on the North wth. the lands of Mony, and on the South wth. the lands of Curraghduffe both in this Parish.</p> <p>The sd. Theobald Lrd. Barron pprietor in fee by purchas long before the Rebellion from Thomas Earle of Ormond (as wee are informed) of the sd. sixth pt of a pld afforesd. now totally wast.</p>					
John Ryan of Craige Esqr Irish Papist	Rossarybegg one eight pte of a pld	A. R. P. 012 : 00 : 00	A. R. P. Arable - 008 : 00 : 00 Pasture - 004 : 00 : 00	A. R. P. 000 : 00 : 00	l. s. d. 002 : 00 : 00
<p>The sd. eight pt of a pld is bounded on ye East and North wth. the lands of Clounebunny in this Parish on the West and South wth. the lands of Culnelafe in the County of Lymricke & Parish of Abby Owny</p> <p>The sd. John Ryan pprietor in fee by Descent from his Ancestors of the sd. eight pt of a pld of Rossarybegg.</p> <p>The sd. eight pt of a pld is at prsent totally wast without Improvemt.</p>					

THE UNITED PARISHES OF KILLNIRAGH & KILLMILLANE

pa 66.

Proprietors names in 1640	Denominacōn of lands	Number of plantacon acres by Estimāt	Lands pfitable & the quantity	Lands unpfitable & the quantity	Value of the whole & each of the sd. lands
Teige Ryan of Cully Gent Edmond Ryan of Ballyourugane Gent Rory Ryan of Knockane-cullinagh Gent Daniell O Connell of Derrygerin & Wm. mc. Thomas of the same gt. all Irish Papists	Leighly one pld	A. R. P. 340 : 00 : 00	Arable - 050 : 00 : 00 wood - 080 : 00 : 00 pasture - 020 : 00 : 00 mount - 180 : 00 : 00	Rocky 010 : 00 : 00 land	l. s. d. 008 : 00 : 00
<p>The sd. pld of Leighly is bounded on the East wth. the lands of Killnekappagh in this Parish, on the West wth. the lands of Knockane-cullynagh in the County of Lymricke & Parish of Abby Owny, on the North wth. the lands of Derryleigh in this Parish, & on the South wth. the lands of Girranebane in ye County of Lymricke & Parish of Abby Owny</p> <p>The sd. Teige Ryan proprietor in fee by purchas long before the Rebellion (as wee are informed) of three eight ptes of the sd. pld of Leighly</p> <p>The sd. Edmond Ryan pprietor in fee by Descent from his Ancestors of one fourth pte of a pld of the sd. pld. of Leighly</p> <p>The sd. Rory Ryan pprietor in fee by Descent from his Ancestors of one fourth pte of the sd. pld of Leighly</p> <p>The sd. Daniel mcConner and William mc.Thomas pprietors in fee by Descent from their Ancestors of one eight pt of the sd. pld of Leighly afforesd.</p> <p>The sd. pprietors sevrall pportions of the sd. pld are not Distinguished by meares or bounds and is at prsent totally wast without any Improvemt. or accomodation.</p>					
William oge Ryan of Clonebrick Esqr Daniell mc Cragh of Curragh-duffe gt. Morrogh mc Cragh of ye same Gent Daniell mc. Cragh of the same Gent Donogh mc. Cragh of the same Gent Owen mc. Cragh of the same Gent Rory mc. Cragh of the same Gent all Irish Papists	Ballyvoune one pld	A. R. P. 240 : 00 : 00	Arable - 080 : 00 : 00 Pasture - 080 : 00 : 00	Redd } 080 : 00 : 00 bogg }	l. s. d. 010 : 00 : 00
<p>The sd. pld of Ballyvoune is bounded on the East wth. the lands of Gurranenagrelagh in the Parish of Killoskully on the North wth. the lands of Rossygeile, on the West wth. the lands of Cully, and on the South wth. the lands of Clonecumer all in this Parish</p> <p>The sd. William Ryan pprietor in fee by Descent from his Ancestors of two pts of a pld of the pld of Ballyvoune (in five ptes to be Devided)</p> <p>The sd. Daniell mc.Cragh, Morrogh mc. Cragh, Daniell mc.Cragh, Donogh mc. Cragh, Owen Mc Cragh and Rory mc. Cragh pprietors in fee by Descent from their Ancestors of three pts of a pld of the sd. pld of Ballyvoune (in five pts to be Devided)</p> <p>The sd. Proprietors sevrall pportions of the sd. pld are not Distinguished by meares or bounds</p> <p>The sd. pld of Ballyvoune is totally wast without any Improvement or accomodation</p>					
		Number of plant acres by Estimāt	Lands pfitable	Lands Unpfitable	Value of all the sd. lands
The Totall		A 4854	A 4696	A 0158	l. s. d. 256 : 10 : 00

Parcell of the Parish of Abby Oowny in the Teritory of Oowny¹

pa. 67

THE MEARES AND BOUNDS of the said Parcell at large sett forth with the severall Towneshippes and Parcells of land therin conteyned and the tythes of the sd. Parcell

And first begining at the Hill called Knockane Ichyatow, on the North East of the sd. Parcell of a Parish, and from Knockane Ichyatow to the Brooke called Douglassy bounded wth. the lands of the Parish of Dollý in the Barrony of Upp Ormond on the East, and from the sd. Brooke to the ffoord on ye River called Agh Insýknockgalligh bounded on the East wth. the lands of the Parish of Dollý in the Barrony of Upp Ormond afforesaid, and from the said foord surrounded wth. the sd. Rivolett to the Place called Bunnýgowligh, bounded on the South wth. the Parish of Killmoelloore in the Terrytory of Killnemanagh and from Bunnýgowligh bý the sd. Rivolett to the Place called Bunnýganývane on the said Rivolett, bounded on the South wth. the Parish of Doone in the Barrony of Cuonigh and County of Lýmricke, and from Bunnaganývane afforesaid to the Rivolett of Býallycleaue bounded on the West wth. the Parish of Killduffe in the Barrony of Conigh and County of Lymricke afforesaid, and from Beallacleane afforesd. to the

Hill called Knockane Ichyatow where wee begann, bounded on the North wth. the Parish of Killo-skully and Killcomontý in this Barrony

The said Parcell lying and being in the Terrytory of Oowný being Impropiat. The Rectories thereof were conferred many yeares sithence upon Piers Wailsh of the Abby Oowný Great Grand-ffather to Piers Wailsh prsent pprietor bý letters Pattents from the Croune (as wee are informed)

The Tythes belonging to the Impropiat Rectory being one third pt of the tythes great and smale, and the other two thirds pts of the tythes great and smale belonging to the Viccar.

All the tythes great and smale of the sd. pcell of the Parish of Abby Oowný wast worth in the year 1640 the sune of -

l. s. d.
003 : 00 : 00

The number of plds contayned in the sd. Parcell are as followeth (vizt)

The pld of Coúmore and the pld of ffayle-duffe & Lahkeill in all two plds.

Proprietors names in 1640	Denominacoñ of lands	Number of plantacoñ acres by Estimát	Lands pfitable & the quantity	Lands Unpfitable and the quantity	Value of the whole & each of the sd. lands.
William oge Rýan of Clonebricke Esqr. Sr. Morrish Hurlý of Killduffe in ye County of ² Rory Rýan of Doune in the County of Lymricke gt. & Owen Rýan of the same gt. all Irish Papists	Lahkeill, Ayleduff and Counemore two plds	A. R. P. 1517 : 00 : 00	Arable - 169 : 00 : 00 pasture - 569 : 00 : 00 mount - 409 : 00 : 00 Shrubby } - 161 : 00 : 00 wood }	Redd } 209 : 00 : 00 Bogg }	l. s. d. 022 : 00 : 00
The sd. two plds are bounded on the East wth. the lands of the Parish of Dollý in the Barrony of Upp Ormond, on ye South wth. the lands of Killnemanagh & Parish of Killmoel-loure, on the West wth. the lands of Conigh and Oownýbegg & Parish of Killduffe in ye County of Lymricke, & on the North wth. the lands of Curraghduffe in Killo-skully Parish.					

¹ Remainder in baronies of Clanwilliam and Owneybeg, Co. Limerick.

² Query Limerick.

The sd. William Ryan pprietor in fee by Descent from his Ancestors of one pld of the two plds of Lahkeill, Ayleduffe & Clonemore afforesaid

The sd. Sr. Morish Hurly pprietor in fee by Descent from his Ancestors of two third pts of one pld of the two plds afforesaid

The sd. Rory Ryan pprietor in fee by Descent from his Ancestors of one sixt pt of a pld of the two plds afforesaid

The sd. Owen Ryan Proprietor in fee by Descent from his Ancestors of one sixth pt of a pld of the sd. two plds

The sd. pprietors sevrall pportions of the sd. two plds are not Distinguished by meares or bounds

The afforesaid two plds are totally wast without any manner of Improvemt. and for the most pt mountaine and unprofitable lands.

		Number of plantacon acres by Estimát	Lands pfitable	Lands Unpfitable	Value of all the sd. lands.
		^	^	^	l. s. d.
The Totall	The Summe of all ye lands in this Parish is }	1517 :	1308 :	0209 :	22 : 00 : 00

Parcell of the Parish of Sradbally¹

THE MEARES AND BOUNDS of the sd. Parcell at large sett fourth with the severall Towneshippes & Parcells of land therein Conteyned & ye tythes of the sd. Parcell

And first at a Logh called Loghmoreshewrigh on the South west of the sd. Parish and from the sd. Loghmoreshewrigh to Dromunýly bounded on the West wth. the lands of Portcrossý in the said Parish of Sradbally, and from Dromunýly to the ffoord called the ffoord of Bellagh Aane bounded on the North wth. the lands of Pollaghbogg in ye Territory of Arra and Parish of Killoskully, and from the sd. ffoord to Loghmoreshewrigh where wee begunn bounded on the East wth. the lands of the Territory of Arra, and wth. the lands of Craig in the Territory of Owný.

The sd. pcell lying and being in the Territory of Owný being a psonage and a Viccarage the tythes great & smale belonging to the pson of the sd. Parish being two pts, the tythes great and smale belonging to the Viccar of the sd. pish being one third pt.

The tythes great & smale of the sd. pcell of ye pish of Stradbally was

l.	s.	d.
-	-	-
001	10	00

worth in 1640

The number of plowlands in ye sd pcell are as followeth (vizt) the pld of Annagholtý in all one pld.

¹ Remainder in Clanwilliam barony, Co. Limerick

Proprietors names in 1640	Denomination of lands	Number of plantacon acres by Estimát	Lands pfitable and the quantity	Lands Unpfitable and the quantity	Value of the whole & each of the sd. lands
William Lord Barron of Castleconnell John Ryan of Craige Esqr Teige Ryan of Tullagh Gent all Irish Papists	Annaghoulty one pld	A. R. P. 169 : 00 : 00	Arable - 089 : 00 : 00 wood - 030 : 00 : 00	Redd } 050 : 00 : 00 bogg }	l. s. d. 010 : 00 : 00

The sd. pld of Annaghoulty is bounded on the North & East wth. the lands of Pollaghbogg in the Parish of Killoskully, on the South wth. the lands of Craige in the sd. Parish, on the West wth. the lands of Portcrossy in the Parish of Sradbally and County of Lymericke

The sd. William Lord Barron of Castleconnell pprietor in fee by Descent from his Ancestors of two third ptes of a pld of the sd. pld of Annaghoulty

The sd. John Ryan pprietor in fee by

Descent from his Ancestors of one sixth pt of a pld of the sd. pld of Annaghoulty.

The sd. Teige Ryan pprietor in fee by Descent from his Ancestors of one sixth pt of a pld of the sd. pld of Annaghoulty.

The sd. pprietors sevrall pportions of the sd. pld are not Distinguished by meares or bounds.

The sd. pld is totallý wast without any Improvemt. or accomodation.

		Number of plantn. acres by Estimát	Lands pfitable	Lands unpfitable	Value of all the sd. lands
The Tottall	The Sume of all the lands in this Parish is - }	A 0169 :	A 0119 :	A 0050 :	l. s. d. 010 : 00 : 00

	Number of plantn. acres by Estimát	Lands pfitable	Lands unpfitable	Value of all the sd. lands
The Totall of all the lands in this Barrony is—	A 26153 :—	A 25232 :—	A 0921 :—	l. s. d. 1246 : 0 : 0

This Inquisitoñ of the Barrony of Arra and Owny was taken before us at Nenagh in the sd. County of Tippiary the eight & twentieth day of August 1654

H. PARIS.

JO : BOOKER. FELIX LONGE

INDEX OF ENGLISH PROTESTANTS

B

Bath Earle Pa : 46 : Pa : 47 :

C

Corke Earle Pa : 4 : Pa : 7 : Pa : 8 : Pa : 9 : Pa : 21 :
Pa : 26 : Pa : 37

L

Leonard Richard of Lymicke Shewmaker Pa : 15 :
Pa : 35 : Pa : 38 : Pa : 39 :

S

Strongman John Pa : 21 :

T

Thomond Earle Pa : 30 :

INDEX OF IRISH PAPISTS

A

Arthur Thomas of Lymericke Doctor of Phisicke Pa : 34 :
Pa : 39 : Pa : 55 :

B

Bryen ô Teige of Cahirconer Esqr Pa : 3 :
Bryen ô Dermott of Cleyduffe Gent : Pa : 4
Bryen ô Donnogh of Cleyduffe Gent Pa : 4
Bryen ô Morrogh of Glassibridy Pa : 5 : Pa : 7 Pa : 24 :
Pa : 26 :
Bryen ô Therlagh of Belline gent Pa : 6 : Pa : 7 : Pa : 15
Bryen ô Mortagh of Kilcolman Pa : 6 : Pa : 14
Bryen ô Teige of Tough Esqr : Pa : 6 : Pa : 10 : Pa : 26 :
Pa : 30 : Pa : 31 : Pa : 32 : Pa : 41 :
Bryen ô Donnogh of Beallanaha Esqr. Pa : 7 : Pa : 8 :
Pa : 9 : Pa : 10 : Pa : 21 : Pa : 25 : Pa : 27 : Pa : 30 :
Pa : 32 : Pa : 33 : Pa : 41 :
Bryen ô Dermott of Gortmore Pa : 9 : Pa : 14 : Pa : 16 :
Pa : 17 : Pa : 18 : Pa : 19 : Pa : 36 :
Bryen ô Teige of Barebehagh Pa : 9 :
Bryen ô Connor of Knockane Esqr : Pa : 9 : Pa : 16 :
Pa : 17 : Pa : 37 : Pa : 39 : Pa : 40 : Pa : 52 : Pa : 53 :
Pa : 54 : Pa : 55
Bryen ô Teige of Toburteriffe gent Pa : 9 : Pa : 16 :
Pa : 17 :
Bryen ô Mathew of Carrigtogher Pa : 14
Bryen ô Teige of Dromune Pa : 15.
Bryen ô Kenedy of Tullagheady Pa : 15
Bryen ô Downe of Knockaneglasny Pa : 16.
Bryen ô Mathew of Carrigall Pa : 16 : Pa : 18
Bryen ô Teige of Carrigall Pa : 16 : Pa : 18 :
Bryen oge ô Therlagh of Belline : Pa : 17 : Pa : 35 :
Pa : 38 : Pa : 39 :
Bryen ô Mortagh of Toburteriffe Pa : 17
Bryen ô Donogh of Toburteriffe Pa : 17
Bryen Therlagh of Carrigall Pa : 18 :
Bryen Donnogh of Carrigall Pa : 18
Bryen Donnogh mc Downe of Knockaneglasny : Pa : 18

Bryen Mortagh of Knockaneglasny Pa : 18
Bryen ô Mathew of Gortmore Pa : 19.

B

Bryen ô Bryen of Curraghmore Pa : 19 : Pa : 36 :
Pa : 37 :
Bryen ô Daniell of Garrykenedy Pa : 21 : Pa : 22
Bryen ô Bryen of Liskelly Pa : 21 : Pa : 22 :
Bryen ô Bryen of Beallanaha Pa : 22
Bryen ô Daniell of Cloneibrien Pa : 24 : 25 : 26 : 27
Bryen ô Daniell of Curragh Pa : 24 : Pa : 25 :
Bryen ô Teige of the same Pa : 24 : Pa : 26 :
Bryen ô Dermott of the same Pa : 24 :
Bryen ô Daniell of the same Pa : 24 : Pa : 26 :
Bryen ô Kenedy of the same Pa : 24 : Pa : 26 :
Bryen ô Connor of the same Pa : 24 :
Bryen ô Teige of the same Pa : 24 :
Bryen ô Donnogh of the same Pa : 24
Bryen ô Mortagh of the same Pa : 24 : Pa : 25
Bryen Mathew of the same Pa : 25 :
Bryen ô Bryen of Cloneibrien Pa : 25 : 27 :
Bryen ô Connor of the same Pa : 25 :
Bryen ô Teige of the same Pa : 25 :
Bryen ô Donogh of Tomelohy Pa : 27
Bryen ô Bryen of Tomloghy Pa : 27 :
Bryen ô Teige of ye same Pa : 27
Bryen ô Mortagh of Coulebane Pa : 27
Bryen ô Bryen ô Bryen of Tomquane Pa : 27 :
Bryen Teige of Killmcstully Pa : 30 : Pa : 32 : Pa : 34 :
Pa : 49 : Pa : 51 :
Bryen mc. Kenedy Mortagh of Culebane Pa : 31 :
Bryen ô Mortagh mc. Conner of Derry Pa : 31 :
Bryen ô Mahowne mcTeige of Derry Pa : 31 : 33 :
Bryen ô Morrogh mcDonogh of Tomloghy Pa : 31 : Pa : 32
Bryen ô Dermott of Garrynitinnille Pa : 32 : Pa : 39 :
Pa : 40 : Pa : 52 : Pa : 54 : Pa : 55 :
Bryen ô Donogh of Ballyea gent Pa : 34 : Pa : 35 :
Bryen ô Bryen mcKenedy of ffaha : Pa : 38 :
Bryen ô Bryen mcDaniell of ye same Pa : 38 :
Bryen ô Bryen of Derry Gent Pa : 41 :
Brittas Lord Barron Theobald Pa : 49 : Pa : 63 : Pa : 65
Butler Edmond of Derryloskane Pa : 51

INDEX OF IRISH PAPISTS

C

Constalve mcRobert of Keallary hušb : Pa : 23 :
 Cormuckane mcMahowne of Belline Pa : 38 :
 Connor mcEdmond of Glanecollow : Pa : 43 :
 Connor mcHarry of Killinenanoffe Pa : 51 :
 Canny mc. Teige of Abby Ownhy in ye County of
 Lymricke Pa 59 :
 Castleconnell Lord Barron William Pa : 60 : Pa : 69 :
 Connell ó Daniell of Derrygerrine Pa : 66

D

Denis mcMorish of Loghaneleagh Pa : 3
 Donogh mc. Downe of Barebehagh Pa : 9 :
 Donogh mc. Teige of Barebehagh Pa : 16 :
 Donogh mc. Downe of Knockaneglasny Pa : 17
 Dermod mc. Connor of Kellary Pa : 32 : Pa : 33 :
 Donogh mc. Teige of Killoghy Pa : 34 : Pa : 35 :
 Durick ó Connor of Ballymolowny Pa : 34
 Donogh mc. Connor of Curraghmore Pa : 36 :
 Downe mc Bryen ó Daniell of flaha : Pa : 38
 Daniell mc Teige of Parteene fisherman Pa : 40 :
 Donogh mcOwnhy of Garrymerigine Pa : 40 :
 Donogh mc. Henry of Glanecollow Pa : 43
 Daniell mc Owen of Curraghduffe Pa : 50
 Donogh mc. Teige of Killinnanoffe Pa : 51 :
 Dermody mc. Charles of the same Pa : 51
 Daniell mc. Edmond of Knockmoyle Pa : 52 :

E

Egan mc. Conner of Shesiraghkeale : Pa : 17 :
 Egan mc. John of Shesiraghkeale Pa : 17 :
 Edmond mc. Loghlen of Glancollow Pa : 43 :

F

flalvy ó Teige of Curraghiviller Pa : 27 : Pa : 31

G

Glissan Mortagh of Rossygeile Pa : 65 :—

H

Hogan Hugh of Youghill Pa : 3 :
 Hogan Thomas of Youghill Pa : 3 : Pa : 4 :
 Hogan Donogh of Ardkelly Pa : 3 :
 Hogan ó Teige of Youghill Pa : 3 :
 Hogan roe Hugh of Youghill Pa : 3 :
 Hogan ó Morrogh of Cleyduffe Pa : 4 :
 Hogan ó Donnogh of Beallarussine Pa : 6 : Pa : 11 :
 Pa : 12 :
 Hogan ó Kenedy mcDonogh of ye same Pa : 6 :
 Hogan ó Hugh of the same Pa : 6 :

Hogan ó John of Curraghtemple Pa : 6 : Pa : 10 :
 Hogan ó Donogh of Curraghtemple Pa : 6 :
 Hogan ó Loghlen of Gortnaskehý Pa : 7 : Pa : 19 :
 Pa : 36 : Pa : 37 :
 Hogan ó Donogh of Coume Pa : 10
 Hogan ó Daniell of Sradonogh Pa : 12 :
 Hogan ó Donogh of Gurranemore Pa : 22 :
 Hogan ó Hugh of Gurranesingan Pa : 22 :
 Hogan ó Dermott of Crannagh Pa 23 : Pa : 24
 Hogan ó Patricke of Rathinane Pa : 25 :
 Hogan Rory of Ballingerry Pa : 26 :
 Hogan ó John of the same Pa : 26 :
 Hogan ó Mortagh of the same Pa : 26 :
 Hogan ó Hugh of the same Pa : 26 :
 Hogan ó Mahowne of Kellary fisherman : Pa : 32
 Hicky Morrish of Ballymolowny Phisitian Pa : 34
 Hicky oge ó Daniell of the same Phisitian Pa : 34
 Hicky Morish of Ballycorrigan Phisitian Pa : 35 :
 Hicky oge ó Daniell of the same Phisitian Pa : 35 :
 Henry mc Connor of Glanecollow Pa : 43 :
 Hugh mc. John of Killinnanoffe Pa : 51 :
 Hurlý Sir Morish of Kilduffe Pa : 67 :

I

Ivardell mc Dermott of Curragh Pa : 24

K

Kenedy ó John of Kneigh Pa : 15 :
 Keogh mc. oge Daniell of Kilmccastery. Pa : 32 :
 Pa : 54 :
 Keogh mc. Daniell of Kilmccastery Pa : 33 : Pa : 54
 Keogh mc. Connor of Garrynetinnille Pa : 39 :
 Keogh mc. Loghlen of Coolenydornory Pa : 40 : Pa : 52 :
 Keogh mc. Teige of Knockidromune Pa : 40 : Pa : 52 :
 Keogh mc. Owny of Garrymerigine Pa : 40 :
 Keogh mc. Wm. of Ballyda : Pa : 40 :
 Keogh mc. Loghlen of Kilmccastery Pa : 41 :
 Keogh mc. Teige of the same Pa : 41.
 Keogh mc. Donogh of Ilandmore Pa : 41 :
 Keogh mc. Edmond of Teanyhowe Pa : 41 : Pa 54
 Keogh mc. Teige of Ballynoe Pa : 49 :
 Kelly William of Ballykighane : Pa : 52 :
 Keogh mc. Teige of Parteene Pa : 52 : 54 :
 Keogh mc. Ownhy of Coolyvonyne Pa : 52 :
 Keogh mc. Daniell of Pollaghbogg : Pa : 52 :
 Keogh mc. Teige of the same Pa : 52 :
 Keogh mc. Connor of the same Pa : 52 :
 Keogh mc. Bwy Ownhy of the same Pa. 52
 Keogh mc. Reagh Daniell of Garrynetinnille Pa : 52
 Keogh mc. oge Donagh of Coullilomane Pa : 53
 Keogh mc. John of Rosse Pa : 53
 Keogh mc. Ownhy of the same Pa : 53 :
 Keogh mc. Ownhy of Garrymerigine Pa : 54
 Keogh mc Oge Donogh of Ilandmore Pa : 54 :

L

Loghlen mc. Daniell of Glanecollow Pa : 43
 Loghlen mcWm of the same Pa : 43
 Loghlen mc. Dermott of the same Pa : 43 :
 Loghlen mc. Teige of Killinnanoffe Pa : 51 :

¹ See page 33.

INDEX OF IRISH PAPISTS

M

Macragh Teige of Ballymoyline. Pa : 5.
Minighane ó Loughlen of Ballycaradoge Pa : 22 : Pa : 23
Morrogh mc Connor of Tomeloghý Pa : 27 :
Mortagh mc. Connor of Derry gent Pa : 41 :
Macragh mc. Phillipp Daniell of Curraghduffe Pa : 48 :
Pa : 51
Macragh mc. Donogh Daniell of the same Pa : 48 :

Macragh mc. Henry Morrogh of the same Pa : 48 :
Macragh mc. Owen Rory of Downane Pa : 48 :
Macragh mc. Owen Donogh of Curraghduffe Pa : 50 :
Macragh mc. Donogh Daniell of the same Pa : 50 :
Macragh mc Henry Morrogh of ye same Pa : 51 :
Macragh mc. William John of the same Pa : 51 :
Macragh mc. Shane William of Curraghduffe Pa : 51 :
Macragh mc. William Henry of ye same Pa : 51 :
Macragh mc. Henry Teige of ye same Pa : 51 :
Macragh Daniell of Curraghduffe Pa : 66 :
Macragh Murrogh of the same Pa : 66 :
Macragh Donnogh of the same Pa : 66 :
Macragh Owen of the same Pa : 66 :
Macragh Rory of the same Pa : 66 :

O

Ownhy mc. William of Pollaghbogg Pa : 52 :

P

Phillipp mc. Downe Insibegg laborer Pa : 33 :
Phillipp mc. Donogh of Inchibegg Pa : 40
Phillipp mc. Downe of Inchibegg Pa : 52 :

Q

Quinn ó James of Ballywilliam Pa : 21 :

R

Roch John of Crannagh Pa : 30 : Pa : 38 :
Roch John of Killnacranagh Pa : 36 :
Rian mc. Ownhy William of Glancollow Pa : 43 :
Rian William mc. Derby of Rossane Pa : 44 :
Ryan oge James of Gortcassane Pa : 44 :
Ryan Daniell mc. William of Cruary Pa : 45
Ryan Teige mc. Hugh of the same Pa : 45
Ryan John of Craige Esqr Pa : 45 : Pa : 50 : Pa : 51 :
Pa : 57 : Pa : 59 : Pa : 60 : Pa : 62 : Pa : 64 : Pa : 65 :
Pa : 69 :
Ryan Hugh mc. William of Cruary Pa : 45 :
Ryan Edmond mc. Connor of the same Pa : 45 :
Ryan mc. Ownhy Teige of Cully Pa : 45 :
Ryan William of Clonebunny Pa : 45 :

R

Ryan Edmond of Ballyourigane Pa : 45 : Pa : 47 : Pa :
62 : Pa : 66 :
Ryan Edmond mc. William of Knockmoyle Pa : 45 :
Ryan Derby of Curragheene Pa : 46 :
Ryan Dermott of Rossane Pa : 46 :
Ryan William of Glancollow Pa : 46 :
Ryan Dermot of Ballyourigane Pa : 46 : Pa : 47 :
Ryan James of Gortcassane Pa : 46 :
Rayn Connor of Shally Pa : 46 :
Ryan Charles of Granshigh Pa : 46 :
Ryan Daniell of Gortoure Pa : 46 :
Ryan William of Clonelagh Pa : 47 :
Ryan oge William of Clonebricke Pa : 47 : Pa : — 48 :
Pa : 59 : Pa : 61 : Pa : 62 : Pa : 63 : Pa : 66 : Pa : 67 :
Ryan Daniell of Downane Pa : 48 : Pa : 52 :
Ryan Edmond of the same Pa : 48 :
Ryan Teige of Killinenanoffe Pa : 49 :
Ryan Teige of Killinenanoffe Pa : 49 :
Ryan John of the same Pa : 49 :
Ryan Harry of the same Pa : 49 :
Ryan Teige of the same Pa : 49 :
Ryan Morrogh of Ballynoe Pa : 49 :
Ryan Dermott of Ballynoe Pa : 49 :
Ryan Donogh of the same Pa : 49 :
Ryan Connor of the same Pa : 49 :
Ryan Dermott of Currugheene Pa : 50 :
Ryan oge William of Solloghode Pa : 51 :
Ryan Dermot of Curriheene Pa : 52 : Pa : 57 :
Ryan Edmond of Ballynahensy Pa : 57 :
Ryan mc Teige Kenedy of Gurrane Pa : 57 :
Ryan mc Teige mc. Connor of the same Pa : 57 :
Rory mc. Donnogh of the same Pa : 57 :
Ryan William of Killmckeogh Pa : 58 :
Ryan John of the same Pa : 58 :
Ryan Rory of the same Pa : 58 :
Ryan Teige of the same Pa : 58 :
Ryan Owny of the same Pa : 58 :
Ryan Teige of Clonebunny Pa : 59 : Pa : 61 :
Ryan Derby of Clonebunny Pa : 59 :
Ryan Rory of the same Pa : 59 :
Ryan mc. Donnogh Rory of the same Pa : 59 :
Ryan James of the same Pa : 59 :
Ryan Teige Tullagh Pa : 59 : Pa : 69 :
Rian Hugh of the same Pa : 59 :
Ryan John of Dromunnadornory Pa : 60 :
Ryan Donnogh of Shourelare Pa : 60 :
Ryan Rory of Shoure Pa : 60 :
Ryan Teige of the same Pa : 60 :
Ryan John of the same Pa : 60 :
Ryan Teige of Showrebegg Pa : 60 :
Ryan Rory of Coulebacke Pa : 61 :
Ryan John of Clounecomoure Pa : 61 :
Ryan Downe of Clonebunny Pa : 61 :
Ryan John of Clonecomer Pa : 61 :
Ryan Downe of Clonecomer Pa : 61 :
Ryan Daniell of Gortnamoe Pa : 62 :
Ryan James of Killnagappagh Pa : 62 :
Ryan Dermott of Clonebeally Pa : 62 :
Ryan William of Garry Edmond Pa : 63 :
Ryan Daniell of Gortchane Pa : 63 :
Ryan Daniell of Dromune Pa : 63 :
Ryan Teige of Cully Pa : 63 : Pa : 64 : Pa : 66 :
Ryan Teige of Cullymckennelly Pa : 64 :

INDEX OF IRISH PAPISTS—continued

Rory mc. Ryan Teige of Cullymcroory Pa : 64 :
 Ryan Teige of Cullyinchislane Pa : 64 :
 Ryan Conner of the same Pa : 64 :
 Ryan mc. Kennedy Connor Pa : 64 :
 Ryan Connor of Glanecroagh Pa : 65 :
 Ryan John of Coulerosse Pa : 65 :
 Ryan Donnogh of Rossygeile Pa : 65 :
 Ryan Teige of the same Pa : 65 :
 Ryan Rory of Knockanecullinagh Pa : 66 :
 Ryan Rory of Downe Pa : 67 :
 Ryan Owen of the same Pa : 67 :

S

Slattery Mathew of Pallicebegg Pa : 8 :
 Slattery Phillipp of the same Pa : 8 :

Shane mc. Ownhy of Coolenydornory Pa 40 :
 Shane mcTeige of Glanecollow Pa : 43
 Shane mc. Donnogh of Shally Pa : 46 :

T

Tuoghy Lucas of Clounmunny Pa : 21 :
 Thomas mc. William of Derrygerrin Pa : 66

W

Wailsh Lewes of Thurles Pa : 4 : Pa : 8 : Pa : 15 :
 White Sir Nicholas of Leislipp Kt. Pa : 24 :
 William mc. Donnogh of Glanecollow Pa : 43
 William mc. Mahowne of the same Pa : 43
 William mc. Harry of Curraghduffe Pa : 50 :
 Wailsh Piers of Abby Ownhy Pa : 59 :

INDEX OF TOWNES NAMES

A

Aghvehir Pa : 44 : Pa : 47
 Accaricame Pa : 54 :
 Aileduffe Pa : 67 :
 Annaghoulty Pa : 69 :

B

Ballymoyline Pa : 5 :
 Beallarussine Pa : 6 :
 Bellaghane Pa : 6 :
 Beallagowry Pa : 6 :
 Bollýglass Pa : 9 :
 Barebehagh Pa : 9
 Bunnagurt Pa : 15
 Ballykilliam Pa : 16 :
 Burgess Pa : 19 :
 Ballywilliam Pa : 21 :
 Ballyvaghane Pa : 22
 Ballycarradoge Pa : 23 :
 Ballingeare Pa : 26 :
 Beallanaha Pa : 33 :
 Ballymolloony Pa : 34 :
 Ballyea Pa : 35 :
 Ballycorrigan Pa : 35 :
 Bohir Pa : 38 :
 Ballyda : Pa : 40
 Beallrehin Pa : 46 :
 Ballyourigane Pa : 47 :
 Buncamalty Pa : 48 :
 Ballynahensy Pa : 49 : Pa : 57 :
 Ballycahane Pa : 52 :
 Buollintwo Pa : 54 :

Ballymckeoagh Pa : 58 :
 Ballyvoune Pa : 66 :

C

Cleyduffe Pa : 4 :
 Curraghtemple Pa : 6 :
 Carrigmadden Pa : 7
 Coume Pa : 10 :
 Clarine Pa : 14
 Carigtoghir Pa : 15 :
 Curraghnennan Pa : 15 :
 Castletowne Pa : 21
 Castleloghy Pa : 21 :
 Cornoyde Pa : 21 :
 Clounmunny Pa 21 :
 Clounegeyny Pa : 22
 Corbally Pa : 25 :
 Cloneibrien Pa : 27 :
 Cahirconner Pa : 30 :
 Curraghibuller Pa 31 :
 Cottoone Pa : 32 :
 Curraghmore Pa : 36 :
 Crannagh Pa : 37 :
 Coolenedornory Pa : 40 :
 Cruary Pa : 45 :
 Curragheene Pa : 46 :
 Clonloghy Pa : 47 :
 Clongihine Pa : 47 :
 Craig Pa : 50 :
 Curraghduffe Pa : 50
 Coullivonyne Pa : 52 :
 Coulytobure Pa : 52 :
 Cossanduffe Pa : 53 :
 Coulylomane Pa : 53 :
 Cooline Pa : 54 :

INDEX OF TOWNES NAMES—continued

Clonebunny Pa : 59 :
 Clonecumer : Pa : 61 :
 Coulerosse Pa : 61 :
 Clounebealy Pa : 62 :
 Cullymackenelly Pa : 64 :
 Cullymackrory Pa : 64 :
 Cullinchislane Pa : 64 :
 Carruekeale Pa : 64 :
 Conemore Pa : 67

D

Dromúnadevane Pa : 6 :
 Dromune Pa : 15 :
 Drominollorty Pa : 40 :
 Derry Pa : 41 :
 Downane Pa : 48 :
 Dromunedornory Pa : 60 :
 Derryleagh Pa : 62 :

F

ffaha Pa : 25 : Pa : 38 :
 ffarrinvicmohoosy Pa : 49 :
 ffarnighs Pa : 50 :
 ffounivý Pa : 51 :
 ffarrin Inierly Pa : 63 :

G

Gurrane Ikevane als Culereagh Pa : 4 :
 Gurranenýnarigid Pa : 6 :
 Gurteenenakelly Pa : 11
 Gurrane in Carrigtoghir Pa : 14 :
 Gortmore Pa : 19
 Garry Kenedy Pa : 22 :
 Garranemore Pa : 22 :
 Garrymore Pa : 24 :
 Garranovicteige Pa : 25 :
 Gransigh Pa : 32 :
 Gortnaskeahy Pa : 37 :
 Garrýnetinnille Pa : 39
 Glancollow Pa : 43
 Garranenagrelagh Pa : 51 :
 Gortrenane Pa : 51
 Gorteene Phillipp Pa : 52 :
 Gortichrigane Pa : 54 :
 Gortiligane Pa : 54.
 Gortbran Pa : 54 :
 Gortcharin Pa : 54 :
 Garrane Pa : 57 :
 Glasderry Pa : 57.
 Garrymore Pa : 60 :
 Gortchane Pa : 62 :
 Glanecroagh Pa : 65 :
 Garridonoghow Pa : 65 :

I

Iland mc Therlagh Pa : 39 :
 Inchicrinaghty Pa : 40 :
 Insibegg Pa : 40 :
 Ilandmore Pa : 54 :

K

Killcolman Pa : 6 :
 Knockanecreegh Pa : 18 :
 Knockaneneglasny Pa : 18 :
 Killparteene Pa : 23 :
 Killurane Pa : 27 :
 Killmcstully Pa : 30 :
 Killnacranagh Pa : 38 :
 Knockydromune Pa : 40 :
 Killmackclastery Pa : 41.
 Knockmoyle Pa : 45 :
 Killinenanoffe Pa : 49 :
 Knockane Pa : 53
 Killknockane Pa : 53
 Knockballyrourke Pa : 54 :
 Killmocoage Pa : 63.
 Killniragh Pa : 63 :

L

Lisdunedavarrin Pa : 4
 Laheserigh Pa : 21 :
 Liskelly Pa : 22 :
 Lisseene Pa : 26 :
 Ligane Pa : 33
 Leighly Pa : 66 :
 Laghkeile Pa : 67 :

M

Moneroe Pa : 4 :
 Muny Pa : 48 :
 Macnigh Pa : 61 :

P

Pallice Pa : 8 :
 Pallicebegg Pa : 8 :
 Pollaghbogg Pa : 52 :
 Pollaghbreanir Pa : 55 :
 Portanenacasky Pa : 59 :

R

Reyninshy Pa : 30 :
 Rorane Pa : 36
 Rosgeile Pa : 65
 Rossarybogg Pa : 65 :

INDEX OF TOWNES NAMES—continued

S

Sraghduffe Pa : 6 :
 Sradounogh Pa : 12 :
 Shesiraghkeale Pa : 17
 Sheechane Pa : 25 :
 Shesiraghkeale Pa : 31 :
 Shesiragnagrough Pa : 37 :
 Shally Pa : 46 :
 Shewerlare Pa : 60 :
 Shewerbegg Pa : 60 :

T

Tullaghmore Pa : 12
 Towerfoune Pa : 14 :
 Toburteriffe Pa : 17 :
 Toumequane Pa : 27 :
 Tonetiry Pa : 49 :
 Twoknockane Pa : 54 :
 Tullagh Pa : 59

Y.

Youghill Pa : 3 :

INDEX OF OBSERVATIONS

B

Bridge over the Shannon at Beallanah Pa : 33
 Bridge at Tullagh Pa : 59

C

Castle of Moneroe Pa : 5 :
 Castle of Kilcolman wth. a Barbicon Pa : 7 :
 Castle ruinous at Palice wth. sevrall privilegis Pa : 8 :
 Castle of Carrigtoghir Pa : 15
 Castle of Castletowne wth. a Barbicon & severall Priviledges Pa : 21 :
 Castle of Castleloghy Pa : 21
 Castle of Castlegare Pa : 22
 Castle & Bawne of Cahirconer Pa : 30
 Castle ruined & Barbicon at Beallanaha Pa : 33
 Castle walls at Crannagh Pa : 37 :
 Castle walls and Barbicon at Craige Pa : 50
 Castle demolished at Kilmocoage Pa : 63
 Castle demolished at Cullymckennelly Pa : 64
 Castle walls at Knockane Pa : 53

C

Cabbins a few at Moneroe Pa : 5 :
 Cabins five at Killcolman Pa : 7 :
 Cabbins 4 at Gurteenenakelly Pa : 11
 Cabbins 3 at Tullaghmore Pa : 12
 Cabbins 2 at Curraghtogher Pa : 15
 Cabine 1 at Knockanglasny Pa : 18
 Cabbins 2 at Gortmore Pa : 19 :
 Cabbin 1 at Ballycarradoge Pa : 23 :
 Cabbin 1 at Kilparteene Pa : 23 :
 Cabbins 6 at Garrymore Pa : 24 :
 Cabbins 4 at Cloneibrine Pa : 27 :
 Cabbins 8 at Castletowne Pa : 21
 Cabbin 1 at Castleloghy Pa : 21
 Cabbins a few at Kilmcstully Pa : 30 :
 Cabbins 2 at Roran Pa : 36 :
 Cabbins 3 at Gortnaskeagh Pa : 37 :

C

Cabbins 2 at Killnacranagh Pa : 38 :
 Cabbins 4 at Iland mc Therlagh Pa : 39
 Cabbins 6 at Garrý Kenedý Pa : 22 :
 Cabbin 1 at Ballyvughane Pa : 22
 Cabbin 1 at Garranemore Pa : 22
 Cabbin 1 at ffaha Pa : 25
 Cabbin 1 at Castleloghy Pa : 21
 Cabbins 4 at Bohir Pa : 38 :
 Cabbin 1 at Curragheene Pa : 46 :

C

Church of Youghill on ye lands of Youghill Pa : 4 :
 Church of Borges on ye lands of Borges Pa : 19
 Church of Castle on the lands of Castletowne Pa : 2
 Church at Killnyragh Pa : 63

E

Eelle weares 4 at Castletowne Pa : 21.
 Eele weares 14 belonging to Beallanaha Pa : 33 :

F

ffree ffishing at Bellanaha Pa : 33 :

H : T :

Houses 5 at Bellarussine Pa : 6 :
 Howses thatcht 2 at Barebehagh Pa : 9 :
 Howes two at Towerfione Pa : 14
 House thatcht 1 at Cahirconner Pa : 30

INDEX OF OBSERVATIONS—continued

H: S:

House Slate at Carrigtogher Pa: 15
House Slate at Castletowne Pa: 21
House stone at Killmacstully Pa: 30:

M

Mill water ruins at Moneroe Pa: 5:
Mill Water at Tullaghmore Pa: 12
Mill water ruins at Carrigtogher Pa: 15
Mill water at Castletowne Pa: 21
Mill water rune at Killmacstully Pa: 30:
Mill at Craige Pa: 50.
Mill ruine at Gurrane Pa: 57
Mill at Tallagh: 59

S

Salmon leape at Beallanaha Pa: 33:

T: W

Timberwood at Killmacstully 100 acres Pa: 30:
Timberwood at Cahirconner 20 acres Pa: 30:
Timber wood at Shesiraghmagrogh 10 acres Pa: 37:
Timber wood at Craunagh 4 acres Pa: 37
Timber wood at Gortiligane 2 acres Pa: 54
Timber wood at Ballynahensy Pa: 49:

A true copy,

M. J. McENERY,

4th April, 1906.

RECEIPTS

Date	Particulars
Jan 1	To Balance
Jan 2	By Cash
Jan 3	By Cash
Jan 4	By Cash
Jan 5	By Cash
Jan 6	By Cash
Jan 7	By Cash
Jan 8	By Cash
Jan 9	By Cash

By Cash
By Cash
By Cash

IN THE COUNTY OF TIPPERARY
The Barrony of UPPER ORMOND

*Contayning the severall Parishes and Parts of Parishes following
(Vizt)*

AGHNAMAYDULL

BALLIMACKY

BALLIGIBBON

LATHERAGH

TAMPLEDERY

KILLNANEAFFE

DOLLA

KILLMORE

NENAGH PART

KILLRUANE PART

LISBONY

BALLINACLOHY

KILKEARY

TAMPLEDONYNE

IN THE COUNTY OF TIPPERARY
The Barrony of UPPER ORMOND

Conteyning the severall Parishes Following (vizt)

PARISHES

AGHNAMAYDULL.

BALLYMACKY.

BALLIGIBBON.

LATHERAGH.

TAMPLEDERRY.

KILLNANEAFF.

DOLLA.

KILLMORE

NENAGH PART

KILRUANE PART

LISBONNY

BALLINACLOHY

KILLKEARRY

TAMPLEDONYNE

AT A COURT OF SURVEY held at Nenagh in the County of Tipperary for the Barony of Upper-Ormond the thirteenth day of September 1654. Before John Booker, Felix Long. and Henry Paris Esqrs, Commissioners appointed and authorized by Commission from the right honorable the late Comrs. of ye Common-wealth of England for the affaires of Ireland for holding of Courts of Survey in the sd County of Tipperary, by the Oaths of good and lawfull men of the sd Barony of Upper-Ormond whose Names are underwritten It is found as followeth (vizt.)

PHILLIP KENEDY

MATHEW KENEDY

TEIG GLISSANE

DANIELL MARA

EDMOND MARA

TEIG KENEDY

TEIG Ô BRYEN

BRYEN KENEDY

DANIELL Ô MARA

GEFFERY BOURKE

DERMOTT DUFFE

RICHARD DULLING

MORROGH MC. DAVID

JOHN PEETERS

THE MEARES AND BOUNDS of the Barony of Upper Ormond at large described with the Nature of the soyle and what else is observable or Remarkeable therein

And first begininge on the North with the Barony of Lower Ormond in the Parish of Musea by a place called Tobburstracōna being a Gutter ruñinge Northward of this Barony through Turbary redd boggs where this Barony is meared & bounded with the Territory of Arra, and parish of Burgesse untill comeinge along through the middle of the s̄d Redd boggs and shrubby Pollagh to the river of Nuncy where crossinge the s̄d River & leaveing the s̄d Territory of Arra & the parish of Burgess, and meeteinge with the Territory of Owny ô Mulryan & parish of Killoscully in a place called Glassygaruffnashally on the West of this Barony of Upper Ormond and the parish of Kylmore, And from thence leading Westwards by the Brooke of Glassygaruffnashally till comeing to a hill called Mullaghnadruncy and turneing South west on ye Topp of the s̄d Hill till comeing to a little Glynn called, Allynveynadargan and leading by the s̄d Glynn till comeing to the River of Glancollon; and from thence leading Southward by the s̄d River till comeing to a Brooke called Duglassy; and from thence leading Southward till comeing to a little Glynn called Allynachella, and from thence leading by the s̄d Glynn till comeing to a place called Inshy Knockally, & from thence leadinge by a little brooke till comeinge to the River of Laghkeile where leaveing the Territory of Owny the Parish of Killoscully in the s̄d Territory & the parish of Kylmore in this Barony, & meeteinge with the Territory of Keilnalonghurty at the s̄d River by w̄h this Barony alsoe and the Parish of Dolla w̄h is next on the South to the parish of Kylmore afforēd, are meared & bounded wth the s̄d territory of Keilnalongurty & parish of Tampleoughteragh in the s̄d Territory, And from the s̄d River leadinge Southward till comeinge to a Gutter called Kescanoreamry where leaveing the parish of Dolla, and meeteinge with the parish of Kyneneife in this Barony w̄h is meareing on the South alsoe with the s̄d Territory of Keilnalongurty & parish of Tampleoughteragh, and from thence leading Southwards through boggy Mountaines till comeing to the River of Clodigh where leaveing the parish of Kyneneafe meeteing wth the parish of Tamplederry w̄h is alsoe meareing with the s̄d Territory of Keilnalonghurty and parish of Tampleoughteragh & leading along by the said River till comeing south-

wards to a little Glynn on the East of a Village called Grenane, where leaveing the s̄d Territory of Keilnalongurty, & meeteing with the Territory of Ileagh and parish of Glane Keene in the s̄d Territory of Ileagh by w̄h alsoe this Barony is bounded Southwards & from thence leading Southward till comeing on the East of half a pld called Dromcalke, and from thence Southwards till comeing to the Foord of Cloghensy at the River of Geigh, & from thence leading by the s̄d River till comeinge to a little Brooke called Aghanbehagh where leaveing ye parish

pag : 2a

Parish of Tamplederry and meeteing with the parish of Lattheragh being the next parish to Tamplederry meeteing on the Surround of this Barrony as afforesayd, and from thence leading by the s̄d Brooke till comeing to the Foord of Aghanebehagh meareinge with the Parish of Glankeene & the Territory of Ileagh; and from thence leading through crosse hills, till to the Hill called Knockanegaruffe where leaveing the Territory of Ileagh, The Parish of Glankeene & parish of Lattheragh in this Barony, and meeteing with the Barony of Ikeryn, the parish of Killokeane & Drom, in the s̄d Barony & the Parish of Aghnamaydull in this Barony, And from thence leading crosse the place called Bellaghmore meareing with the s̄d Barony of Ikeryn till comeing on the South of Knockmore hill to a remarkable place called Lacky Phillipp, And thence turneing eastward to the North by a little Glynn along a brooke, & leaveing the s̄d parish of Drom & Kyloskeahane till comeing to the River of Callatroim where part of this parish of Aghnamaydull extendeth to the Barony of Ikeryn, on the East of this Barony, and from thence leading eastward by ye s̄d river till comeing to the Foord of Agh Callatrim, where leaveing the Barony of Ikeryn & the part of Aghnamaydull parish w̄h extendeth to that Barony, & meeteing with the Territory of Ely ô Carroll, and the parish of Cullonoane in ye sayd Territory, And from thence Leading to the North eastward on the East of the Village & lands called Parke through redd boggs where leaveinge the parish of Aghnamaydull afforēd, and meeteinge with the parish of Ballymacky along till comeing to a remarkeable place called Classna-

sayle and from thence leadinge through redd boggs till comeing on the North of Keilnaneskerry Where leaveing ye Territory of Ely & Carroll the sd Parish of Cullenoane, And meetinge with the Barony of Lower Ormond & parish of Madrenhy in the sd Barony & from thence leadinge & turneing Northward where this Barony is bounded wth the Barony of Lower Ormond, in the middle of some Groves & underwoods till comeing to a place called Curraghydarry where leaveing the Parishes of Modrenhy & the Parish of Ballymacky, & meeteing with part of the parish of Ballygibbon in this Barony. And part of Adcrony¹ parish in Lower Ormond, & the part of Kyllruane parish in this Barony of Upper Ormond, & from thence leading through redd boggs till comeing on the East of Craigg, & thence turneing a little to the South of Graige & the East of the Villag called Kyllowen till cominge to the Brooke of Kilruan & leading Northward by the sd brooke till comeinge to the $\frac{1}{2}$ pld of Ballynamorrish where turning through a little hill Northward till comeing through ye middle of Boggy pastures on the East of the Castle of Grange, & out of yt pasture leading by a path-way turning a little to ye South till comeing to the Foord called Bealamoyline, & from thence leading by the River Geagh till coming to the Foord called Aghnallin & from thence leading Northward by a meddow till comeing to an old Banke on the south east of ye Castle of Nenagh & leading by the sd Banke Northward till comeinge to a place Agh Shannacartane, & leaveing the parish of Kylruan at ye sd Foord of Bellamoyline in the sd River, & meeting wth the parish of Lisbuñy in this Barony & Parish of Nenagh, together with that part of the parish of Nenagh that extendeth to Lower Ormond on the North of this Barony. And from thence Leadinge Northward through ye Towne of Nenagh till comeing to Thomond Gate on ye West of ye sd towne, And from thence leading by an old lane till comeinge to a little Brooke wch ruñeth to ye Gutter called Tobbursteracony where wee first begun

pag 3a

The sayd Barony of Lower Ormond is and hath bene Anciently devided into fower parts. Vizt. The one called by the name of Quiryn & Glysane. The other Quirintlea, The third Quirin & Meara, and the fowerth Quirin mc. Daniell. This Barony consisteth of Fifty two Colpes & $\frac{3}{4}$ of a plowland, each Colpe consistinge of fower plowlands

In this Barony are contained ye severall Castles & houses following (Vizt) And first The Castle of Dunally (partly repaired, The stump of

a Castle of Karow; the Castle of Ballycahill The walls onely standinge, The ruined Castle of Tullahedy, (ye Walls standinge, The Castle of Kylboy partly repaired, The demolished Castle of Traverstowne, ye walls standinge, The stump of a Castle in Ballyrissine The stump of a Castle in Monakeile, The ruined Castle of Coñ-instowne, ye walls standinge; The Castle of Cloghonan partly repaired at the Coñon Wealthes charge The ruined Castle of Lattheragh, the Walls standings, The Castle of Bleane partly out of repaire. A stump of a Castle in Aghnamaydull, The ruined Castle of Knockane mc. Gully Michael the Walls standinge. The ruined Castle & decayed slate house of²

the Walls of both onely standing The ruined Castle of Ballymcky the Walls onely standinge, The ruined castle & slate house of Cappagh the Walls onely standing, The ruined castle of Kyllownine the Walls standinge; The ruined Castle of Glanahelty ye walls standinge, The castle of Raplagh the Walls onely standinge, The two stumps of a Castle in Rathnaline, The demolished castle of Lisbunny the Walls standing the ruined Castle of Ballintotta the Walls onely standing, The rotten Walls of the Castle of Greranstowne irrepaireably demolished; The irrepaireable castle of Ballynaclohy, The stump of a Castle of Cloghensy, The rotten Walls of a Castle in Tulloghmoylane irrepaireably demolished. Th estump of a stone house in Bawne irrepaireably demolished

This Barony Wee estimate Thus. it hath much Mountaine neare ye 5th part thereof, being pfitable pasture, The rest good arable lands, pastures & meddowes being intermixth with pfitable Turbaries good for Fireinge & pasture, & some under Woods pasturable & pfitable; The sd Mountaine lyeing on ye South of this Barony, upon wch mountaine on the side of a hill called Knockannadirick in the parish of Kylmore lyeth an open Silver & ledd Meynes, The sd hill of Knockanadirrick being pt of ye Mountaine of Sleve Elime on ye south east of this Barony

In this Barony are severall Rivoletts & Brookes rising therein & ruñing through it severall of them ruñinge into the river Shañon through the Bañy of Lower Ormond out of this Barony, & severall others of them, runing into the sd River of Shañon out of this Barony into the Territoryes of Arra & Owny.

In this Barony are noe timber Woods, but some Woods onely fitt for Fireboote plowboot & Cabbins, Vizt. The Wood of Kilruoe at the Towne of Bleane about Forty Acres. The Wood of Coñane & Gortnalary about Forty Acres,

(¹) The letter *d* is underlined in Q.R.O. copy.

(²) So in Q.R.O. copy ²

In the sayd Barony of Upper Ormond are the ensuing parishes described particularly in ye annexed booke. Vizt. The parish of Kylmore Dolla Kilneneife Tamplederry, Lattheragh, Agh-

namaydull, Tampledony, Ballyneclohy, Kylkery Lisbunny pt of Kylruan pish in ye Baŕny of Lower Ormond Ballymcky, Ballygibbon & part of Nenagh

The Parish of Aghnamaydull

THE MEARES AND BOUNDS of the sayd Parish at large sett forth with the severall Townships and parcells of land therein conteyned. And the Tyth of ye sayd Parish.

And first Begininge at a heape of stones called Laght Phillipp Idowlish beyond the hill of Knockmore where this parish is bounded, on the South with the Baŕny of Ikeryn, & from thence leading Southward by the Genll. line already sett Forth in ye Description of this Barry, betweene the same & the Barony of Ikeryn and a part of Ileagh. And on the West meareing & bounding with ye parish of Lattheragh, and part of Tample Donyne, And on the North with ye parish of Tample Donyne afforeſd; And on the East this parish is bounded with the Barony of Ikeryn and part of the Territory of Ely ô Carroll in ye Kings county, by the River called Collatrome, & in heathy, boggy, pastures till comeinge eastward to the place called Loght Phillip Idowlish, where We began

Note that parts of this parish lye in the Barony of Ikeryn & Territory of Ely ô Carroll besides what is here described

The ſd parish is an intire Rectory Imppriat held by Marcus Magrath of Bleane Esqr by Letters patents (as wee are informed)

The Tythes of the sayd parish as much thereof as lyeth in this li s. d. Barony was worth in the yeare

1640 - - - - - 030 : 00 : 00

There is in this Parish much redd unpfitable

hills, & heathy, boggy pasture very neare three parts thereof the rest indifferent arable lands, & pasture

There is noe timber Woods in this parish saveing some few fireboot & plowboot

In this parish are the Castles of Bleane unrepayred, The ruined castle of Aghnamaydull, The Aby of Tome Ivara The Walls standing with an old stump of a Castle.

The River of Callotrom ruñeth through part of this parish in the East, and few Brookes ruñeth therein

THE PARISH OF AGHNAMAYDULL pag: 5a

In this parish are contained the severall plowlands hereunder Written (Vizt.)

Bleane three plowlands, Tome Iveara, seaven plowlands, Ballyloghy one plowland, Knockligane one plowland, Coologh one Plowland, Gortogarry one pld, Currehene $\frac{1}{2}$ a plowland, Glangale $\frac{1}{4}$ a pld, Gortnaskeagh on 4th of a pld, Ballybeg one pld, Sallaghmagh two plds, Varas & Cloghnary one plowland, Shesheragohearboy one pld Parke one pld; Terrymoyle, Lackannorny & Meddleplow 4 plds. & $\frac{1}{4}$ pts of a pld, Ballyconor three plds. Keally two plds, Ballynneny one pld. In all thirty one plds, two third pts & one Fowerth pte of a plowland.

Proprietors names in 1640	Denomination of lands	Number of plantn acres by estimate	Lands pfitable & the quantity		Lands unpfitable & the quantity	Value of ye whole & each of ye sayd lands
Marcus Magrath of Blean Esqr Irish Papist	Bleane three plds.	A 662 : 00 : 00	Arable meddow pasture	A 300 : 00 : 00	A 150:00:00	li s. d. 030 : 00 : 00
				012 : 00 : 00	Bogg 025:00:00	
				150 : 00 : 00	Rugh } 025:00:00	
					pasture }	

The sd 3 plowlands of Bleane are bounded on the West by the lands of Tome in this Parish, on the North with the lands of Kyllorboy, on the East with the lands of Varas; & on the South with the pld of Ballinloghy All in this Parish.

The sd Marcus Magrath pprietor in fee by

descent from his Father and Grandfather who purchased the sd 3 plowlands from ye Sept of McDaniell als Kenedy as wee are informed.

Upon the sd three plds standeth a castle, (ye walls onely standinge) with a Bawne and two Thatcht houses.

The sd Marcus Magrath of Bleane Esqr. and Sir John Magrath of Allenollane in ye Barony of Clan William Irish Papists	The Manor of Tome 7 plds.	A 990 : 00 : 00	Arable pasture meddow	A 600 : 00 : 00 50 : 00 : 00 040 : 00 : 00	A Mount : 200 : 00 : 00	li 100 : 00 : 00
		<p>The sd 7 plds of Tome are bounded on ye East with the lands of Bleane on the South with the lands of Glanuoghy both in this parish : on the West with the three plowlands of Garrane in Tample Donyne Parish. And on the North with the lands of Knockane part of the parish of Tample Donyne</p> <p>The sd Marcus Magrath Proprietor in fee by descent from his father & Grand father of six plowlands & three qters of the sayd seaven plds of Tome who purchased the same from the Sept of ye Mc Daniell als Kenedy (as wee are informed)</p> <p>The sd Sir John Magrath pprietor in fee by descent from his Ancestors of one qter of a pld of the sd 7 seaven plds of Tome.</p> <p>Upon the sd 7 plds standeth an old ruined Castle, the Walls onely standing, An Abbey, & a Church the Walls onely standinge, & a Mill Seate. And at prsent Wast.</p> <p>³ THE PARISH OF AGHNAMAYDULL pag : 6a</p> <p>There belongeth to the sd Manor of Tome ye priviledge of a Court Leete, & a Court Barron, a Fayre twice a yeare, & a markett every Tuesday there to be kept.</p> <p>The sd pprietors severall pportions are not distinguished by meares or bounds, the land being held in cõmon</p>				

Proprietors names in 1640.	Denominaçon of lands	Number of plantn. acres by estimate	Lands pfitable & the quantity.	Lands unpfitable & the Quantity.	Value of the whole & each of the sd lands.
Teig Kenedy of Ballyloghy Gent. Marcus Magrath of Bleane Esqr. Irish Papists	Ballyloghy Pld. one	A 124 : 00 : 00	Arable pasture meddow	A 64 : 00 : 00 20 : 00 : 00 10 : 00 : 00 Mount } red } 30 : 00 : 00 bog }	li s. d. 15 : 00 : 00

The sd Pld is bounded on the East with the lands of Towerhorny, on ye South with Gortgarry, on the West & North with the lands of Tome & Bleane. All in this parish.

The sd Teig Kenedy pprietor in fee by descent from his Ancestors of three quarters & one 8th part of a Pld of the sd pld of Ballyloghy & 10s. yearly payable thereout to ye sd Marcus as wee are informed

The sd Marcus Magrath Proprietor in fee by descent from his Father & Grand Father of one Eight pte of the sd pld.

The sd Pld is not distinguished by meares or bounds betweene the sd pprietors (upon ye sd Pld standeth three cabbins & noe impvement.

Marcus Magrath of Bleane Esqr	Knocklegane als Towerhorny one Plowland	A 168 : 00 : 00	Arable pasture meddow	A 96 : 00 : 00 60 : 00 : 00 12 : 00 : 00	A 000 : 00 : 00	li s. d. 008 : 00 : 00
-------------------------------	---	--------------------	-----------------------------	---	--------------------	---------------------------

The sd pld is bounded on the North with the lands of Bleane ; on ye East with the lands of Ballybegg, on the South with the lands of Coologe, and on the West with ye lands of Ballintoghir all in this parish

The sd Marcus Magrath pprietor of one 4th part of a pld of ye sd pld of Knocklegan als Towerhorny by descent from his Ancestors

The sd Walter Butler pprietor in fee of one 4th part of a pld of ye pld afforesd by descent

from his father who purchased the same from the Kenedyes (as wee are informed)

The sd Wm. Kenedy pprietor of one halfe pld of the sd one pld of Knocklegan als Towerhorny in fee by descent from his Ancestors.

The sd pprietors severall pportions of the sd Plowland are not distinguished by its meares and bounds. the land being held in cõmon betweene them.

This land is wast without any Impvemt

Walter Butler of Moaliffe Wm. Kenedy of Curraghmodagh Irish Papists

THE PARISH OF AGHNAMAYDULL

pag: 7a

Proprietors names in 1640.	Denominaçon of lands	Number of plantn. Acres by estimate	Lands pfitable & the quantity	Lands unpfitable & the quantity	Value of ye whole & each of ye sd lands
Rory oge Kenedy of Couloge Gent Wm. Kenedy of Curraghmodagh Gent. and Theobald Butler of Kiloskehane Esqr. Irish Papists	Couloge one Pld	Λ. 184 : 00 : 00	Arable 100 : 00 : 00 pasture 060 : 00 : 00 meddow 006 : 00 : 00 Under Wood } 018 : 00 : 00	Λ 000 : 00 : 00	li. s. d. 018 : 00 : 00
<p>The sd pld is bounded on the East with ye lands of Ballyneany, on ye South with ye lands of Gurteene Garry, On the West with ye lands of Knocklegane, & on ye North with ye lands of Ballybeg (all in this parish)</p> <p>The sd Rory Kenedy pprietor in fee by descent from his Ancestors of two Fowerths one Eight & one 16th part of a pld of the sd pld of Couloge.</p> <p>The sd Wm. Kenedy pprietor in fee by descent from his ancestors of one Eight part of a pld of the sd pld of Cuologe.</p> <p>The sd Theobald Butler pprietor in fee by purchasse long before the Rebellion (as Wee are informed) of one 8th & one 16th pte of a pld of the sd pld of Cuologe.</p> <p>The sd pprietors severall pportions of the sd plowland are not distinguished by meares or bounds.</p> <p>Upon the sd lands standeth one thatcht house & some cabbins.</p>					
Marcus Magrath of Bleanes Esqr Irish Papist.	Gort Igarry 1 pld	Λ 232 : 00 : 00	Arable 100 : 00 : 00 meddow 012 : 00 : 00 pasture 100 : 00 : 00 shrubby Wood } 020 : 00 : 00	Λ 000 : 00 : 00	li. s. d. 020 : 00 : 00
<p>The sd Plowland is bounded on the South by the Generall Lyne with the Territory of Ikeryn, On the East with the lands of Ballyneany, On the West with the lands of Gortavalla, And on the North with the lands of Cuologe, all in this Parish.</p> <p>The sd Marcus Magrath pprietor in fee by descent from his Father & Grand Father who purchased the same from ye Kenedyes long before the Rebellion, as wee are informed.</p> <p>Upon the sd Plowland there is noe buildings.</p>					

4

THE PARISH OF AGHNAMAYDULL

pag: 8a

Proprietors names in 1640	Denominaçon of lands	Number of plantn. Acres by estimate	Lands pfitable & the quantity	Lands Unpfitable & the quantity	Value of the whole & each of ye sd lands
Donogh Kenedy of Curreheene Gent. Daniell Kenedy of the same & Hugh Kenedy of ye same Gent. Irish Papists	Curreheene ½ a pld	Λ. 144 : 00 : 00	Arable 048 : 00 : 00 meddow 012 : 00 : 00 pasture 060 : 00 : 00 Wood 024 : 00 : 00	Λ 000 : 00 : 00	li. s. d. 10 : 00 : 00
<p>The sd ½ pld is bounded on the South wth. ye Territory of Ileagh, on ye East with the Territory of Ikeryn on ye West with ye lands of Gortually & on the North with the lands of Gort Ivally both in this parish.</p> <p>The sd Donogh Kenedy pprietor of one Eight part of a pld of the sd ½ pld of Curreheene in fee by descent from his Ancestors</p> <p>The sd Daniell Kenedy pprietor in fee by descent from his Ancestors of one fowerth of a pld of the sd ½ pld.</p> <p>The sd Hugh Kenedy pprietor in fee by descent from his Ancestors of one Eight part of a pld of the sd ½ pld of Curreheene.</p> <p>The sd pprietors severall pporcons of the sd ½ pld are not cleerly distinguished by meares & bounds.</p> <p>Upon the sd halfe pld there is noe buildings.</p>					

Marcus Magrath of Bleane Esqr. Irish Papist	Glangeile one 4th & one 6th pte of a pld.	A 158 : 00 : 00	Arable meddow pasture under- wood	A 040 : 00 : 00 012 : 00 : 00 050 : 00 : 00 016 : 00 : 00	Mount } Bogg } A 40 : 00 : 00	li. s. d. 05 : 00 : 00
	<p>The sd 4th & 6th part of a pld are bounded on ye east with ye land of Seskin in this parish on ye South with the Territory of Ileagh, On ye North with ye lands of Gort Ivally in this parish & on the West with ye parish of Latteragh</p> <p>The sd Marcus Magrath pprietor in fee by descent from his father & Grandfather of the sd 4th & 6th part of a plowland of Glankeile Upon the sd land there is noe buildings.</p>					
Walter Butler of Moaliffe in ye Territory of Keilna- managh Irish Papist	Gortnaskagh one 4th pte of a pld	A 024 : 00 : 00	Arable pasture	A 015 : 00 : 00 009 : 00 : 00	A 000 : 00 : 00	li. s. d. 02 : 00 : 00
	<p>The sayd Fowerth part of a plowland is bounded with ye lands of Curreheene on ye East, On ye South with ye lands of Glanegeill, On the West with the lands of Seskyne, and on the North with the lands of Gortygarry : All in this parish.</p> <p>The sayd Walter Butler pprietor in fee by descent from his father who purchased the same before the Rebellion as wee are informed. Upon the sd lands is noe buildings.</p>					

THE PARISH OF AGHNAMAYDULL

pag : 9a

Proprietors names in 1640.	Denominaçon of lands	Number of plantn. Acres by estimate	Lands pfitable & the quantity	Lands unpfitable & the quantity	Value of ye whole & each of the sd lands.
Rory oge Kenedy of Cuologe Gent. Theobald Butler of Kyllo- skehane Georg Magrath of Clon- cananane in ye Territory of Ikeryn Irish Papists	Ballybegg one plowland	A 095 : 00 : 00	Arable meddow pasture A 072 : 00 : 00 003 : 00 : 00 020 : 00 : 00	A 000 : 00 : 00	li. s. d. 008 : 00 : 00
<p>The sd pld of Bellybegg is bounded on the North with ye lands of Blean on the East with the lands of Sallaghmoe, on the South with the lands of Culloge, & on ye West with ye lands of Ballyloghy All in this parish.</p> <p>The sd Rory oge Kenedy pprietor in fee by descent from his Ancestors of one $\frac{1}{4}$ pld $\frac{1}{4}$th & on 16th part of a plowland of the sd pld of Ballybegg</p> <p>The sd Theobald Butler pprietor of one 16th part of a pld of ye sd pld of Ballybeg (as Wee are informed).</p> <p>The sd George Magrath pprietor in fee of one 8th part & one 16th pte of a pld of the sd pld of Ballybegg.</p> <p>The sd pprietors severall pportions of the sayd plowland are not distinguished by meares or bounds.</p> <p>Upon the sd lands is noe buildings.</p>					

The sd two plowlands of Sallaghmoë are bounded on ye East and North with the Territory of Ikeryn, on the South with the lands of Ballyneny, And on the West with the lands of Varus both in this parish.

The sd George Magrath pprietor in fee by descent from his Father of one plowland & a $\frac{1}{2}$ of the sd two plds of Sullaghmoë

The sayd Theobald Butler pprietor in fee by purchasse long before the Rebellion (as Wee

are informed) of one fowerth part of a pld of the sd two plowlands of Sullaghmoë.

The sd Rory Kenedy pprietor in fee by descent from his Ancestors of one fowerth part of a pld of the sayd two plowlands of Sullaghmoë.

The sd pprietors severall pporcōns of the sd two plowlands are not cleerely distinguished by meares or bounds.

Upon the sd lands is noe buildings.

5

pag : 10a

The sd pld is bounded on the East with ye Terrry of Ikeryn ; on ye South with the lands of Ballybegg, on the West with ye lands of Bleane, And on ye North with ye lands of Shesheraghagoroboy All in this parish.

The sd Marcus Magrath pprietor in fee by descent from his Father & Grandfather of one halfe plowland of ye pld afforesd

The sd Rory oge Kenedy pprietor in fee by descent from his Ancestors of one $\frac{1}{2}$ pld of ye plowland of Varas & Cloghanara

The sd pprietors severall pportions of the sd pld are not distinguished by meares or bounds.

Upon ye sd lands standeth an old ruined castle ye Walls onely standinge

THE PARISH OF AGHNAMAYDULL

pag. 11a

Proprietors names in 1640.	Denominaçon of lands	Number of plantn. Acres by estimate	Lands pfitable & the Quantity	Lands unpfitable & the Quantity	Value of the whole & each of ye sd lands.
The Lady Viscount of Thurles.	Parke one pld and a halfe	A 140 : 00 : 00	A Arable 096 : 00 : 00 meddow 012 : 00 : 00 pasture 012 : 00 : 00	A Boggs 020 : 00 : 00	$li. \quad s. \quad d.$ 015 : 00 : 00
<p>The sd pld & $\frac{1}{2}$ of Parke are bounded on the North & East with the Territory of Ely o Carroll on the South with the lands of Kyllogorboy in this parish & on ye West wth ye lands of Ballymcky</p> <p>The sd Lady Viscount of Thurles possessed of ye sd pld & $\frac{1}{2}$ of Parke in & before 1640. (as part of her Joynture.)</p>					
Mathew Kenedy of Terrymoyle Hugh Kenedy of Lackanvorny Phillip Kenedy of ye same Mathew mc. Daniell Kenedy of Terrymoyle Olliver Bourke of Gurteene & James Kenedy of Lackanvorny Gentlemen Irish Papists	Terrimoyle Lackanvorny & Middleplow fower plds & a halfe	A 698 : 00 : 00	A Arable 450 : 00 : 00 meddow 030 : 00 : 00 pasture 200 : 00 : 00 under Wood } 016 : 00 : 00	A Heathy land } 02 : 00 : 00	$li. \quad s. \quad d.$ 055 : 00 : 00
<p>The sd 4 plds & $\frac{1}{2}$ are bounded on the North by the River Geagh with the Parish of Lattheragh, On the South with ye parish of Tamplederry, on the East with the River & parish of Lattheragh, And on the West with ye parish of Kynaneafe.</p> <p>The sd Mathew Kenedy pprietor of two plowlands $\frac{1}{2}$ 1/12 & 1/20th part of a pld of the sd fower plds & $\frac{1}{2}$ in fee by descent from his Ancestors.</p> <p>The sayd Hugh Kenedy pprietor of three quarters of a plowld of ye 4 plds & $\frac{1}{2}$ afforesd in fee by descent from his Ancestors</p> <p>The sd Phillipp Kenedy pprietor of one Fowerth & 1/12th pte of a pld of ye sd 4 plds & halfe in fee by descent from his Ancestors</p> <p>The sd Mathew mc. Daniell Kennedy pprietor of $\frac{1}{2}$ pld of ye sd 4 plds & $\frac{1}{2}$ in fee by descent from his Ancestors</p> <p>The sd Olliver Bourke pprietor of $\frac{1}{4}$th part of a pld of ye 4 plds & $\frac{1}{2}$ afforesd by purchasse as wee are informed.</p> <p>The sd James Kenedy pprietor in fee by descent from his Ancestors of one 4th pte of a pld of ye 4 plds & $\frac{1}{2}$ afforesd.</p> <p>The sd pprietors severall pportions of the sd lands are not distinguished by meares & bounds.</p> <p>Upon the sd lands standeth twelve Cabbins and Thatcht houses.</p>					

THE PARISH OF AGHNAMAYDULL

pag : 12a

Proprietors names in 1640	Denominaçon of lands	Number of plantn. Acres by estimate	Lands pfitable & the quantity	Lands unpfitable & the quantity	Value of ye whole & each of ye sd lands
Theobald Butler of Comins-towne Hugh Kenedy of Lackanvorny Gent. Irish Papists	Ballycoñor three plowlands	A 332 : 00 : 00	A Arable 240 : 00 : 00 meddow 012 : 00 : 00 pasture 040 : 00 : 00 under Wood } 040 : 00 : 00	A 000 : 00 : 00	$li. \quad s. \quad d.$ 32 : 00 : 00
<p>The sd 3 plds are bounded on the North by ye river Geagh with ye parish of Kylkerry, on the West with the parish of Kyneneafe; on ye East with the lands of Terrymoyle in this parish & on ye South with the lands of Lacken-vorny & Kealty in this parish</p> <p>The sd Theobald Butler pprietor in fee by descent from his Ancestors of two plds & three qters of a pld of ye sd 3 plowlands</p> <p>The sd Hugh Kenedy Proprietor in fee by descent from his Ancestors of one qter of a pld of the sd 3 plowlands</p> <p>The sd pprietors pportions of the sd three plds are not cleerly distinguished by meares & bounds.</p> <p>Upon the sd lands is noe buildings.</p>					

Dermot Kenedy of Shanbally- ard Daniell Kenedy of Ballintotta Irish Papists	Kealty two Plow- lands	A 248 : 00 : 00	Arable meddow pasture under Wood	A 108 : 00 : 00 012 : 00 : 00 108 : 00 : 00 } 020 : 00 : 00	A 000 : 00 : 00	li. s. d. 020 : 00 : 00
<p>The sd two plds are bounded on the South, & West wth ye lands of Falline in the parish of Kyneneafe on the North with the lands of Meddleplow part in this parish & part in Tamplederry And on the West with the lands of Lackenvorny in this parish.</p> <p>The sd Dermot Kenedy pprietor of one pld & two third pts of a pld of the sd two plds of Keilty in fee by descent from his Ancestors</p> <p>The sd Daniell Kenedy pprietor in fee by descent from his Ancestors of one third pte of a pld of ye sd two plds of Kealty</p> <p>The sd pprietors pportions of the sd two plds are not cleerly distinguished by Meares & bounds</p> <p>Upon the sd two plds there is noe buildings</p>						

The totall	The sume of all the lands in this Parish is	Number of plantation acres by estimate	Lands pfitable	Lands unpfitable	Vallue of all the sd lands
		A 4538 = 00 = 00	A 4046 = 00 = 00	A 0492 = 00 = 00	li 359 = 00 = 0

The Parish of Ballymacky

pag : 13a

THE MEARES AND BOUNDS of the sayd Parish at large sett forth with the severall Townships and parcells of land therein Conteyned with The Tythes of the sayd Parish.

And first begininge on the East with the Territory of Ely ô Carroll on ye South with the parish of Tampledonny, And partly South east with ye parish of Aghnamaydull, On the North with the six plowlands of Ballygibbon And on the West with the Parishes of Kylkirry & Lisbunny.

The Rectory of this Parish being two parts is imppriat held by John Grace of Ballylensy by letters patents, as wee are informed

The third part being ppriat belonging to the Vicar.

The whole Tythes of the sd li s. d.
Parish was worth in 1640. - 040 : 00 : 00

In this Parish are the ensueing ruined Castles

ye Walls onely standinge (Vizt) Lisynisky, Ballymcky, Kyllowen & Kappagh

There is severall Brookes & Rivoletts ruñinge through this Parish,

In this Parish are contained the severall plds hereunder written (Vizt) Cloneleagh, $\frac{1}{2}$ a Plowld & one 6th pte of a pld, Lyssinusky six plds & two third pts of a pld, Farrin o Diernane, and Ballyconilla Fower plds, Cosmona three Plds, Cappagh & Ballynree three Plowlands, Ballymcky three Plowlands Kyllownyne fower plowlands, Garran Durlus one pld, Knockglasse one plowld, Glassnivyn halfe a plowland, & Grenanstowne three plowlands.

Proprietors names in 1640	Denominaçon of lands	Number of plantn. Acres by estimate	Lands pfitable & the quantity	Lands Unpfitable & ye quantity	Value of the whole & each of ye sd lands.
Rory Kenedy of Killownyne Sir John Magrath of Allevollane in ye Barony of Clan Wm. Baronet Daniell Kenedy of Knock Gent Irish Papists.	Kyllownyne fower plds	$\overset{A}{450} : 00 : 00$	Arable $\overset{A}{386} : 00 : 00$ meddow $012 : 00 : 00$ pasture $040 : 00 : 00$	Redd } $\overset{A}{012} : 00 : 00$ Bogg }	<i>li. s. d.</i> 40 : 00 : 00
<p>The sd 4 plds are bounded on the North with the Parish of Ballygibbon On the East with the lands of Knock, and Kappagh, On the South with the River called Collatrim all in this parish, And on the West with the lands of Garrandurlus, in this Parish.</p> <p style="text-align: center;">7</p> <p>THE PARISH OF BALLYMACKY pag : 14a The afforeſd Rory Kenedy pprietor of three plds & a qter of a pld of the sd 4 plds of Kyllownyne in fee by descent from his Ancestors</p> <p>The sd Sir John Magrath pprietor of one quarter of a pld of ye sd 4 plds in fee by descent from his Ancestors The sd Daniell Kenedy pprietor in fee by descent from his Ancestors of one halfe pld of ye sd 4 plds of Killowneene Upon the sd lands standeth the Walls of a Castle with a Barbicoñ two mills decayinge & six cabbins The sd pprietors pporcõns are not cleerly distinguished with meares & bounds.</p>					
Rory Kenedy of Kyllowne Patrick Meara of Knockaneglash Irish Papists	Garran Durlish one Plowland	$\overset{A}{092} : 00 : 00$	Arable $\overset{A}{060} : 00 : 00$ meddow $006 : 00 : 00$ pasture $020 : 00 : 00$	Redd } $\overset{A}{006} : 00 : 00$ bogg }	<i>li. s. d.</i> 05 : 00 : 00
<p>The sd Pld is bounded on ye South with ye River of Collatrom in this parish on the North with ye Parish of Ballygibbon, on ye East wth ye lands of Kyllownyne in this Parish. And on the West wth ye lands of Rathurles in the parish of Kylruan.</p> <p>The sd Rory Kenedy pprietor of three qtẽrs of a pld of ye sd pld of Garran Durlish, in fee by descent from his Ancestors</p> <p>The sd Patrick Meara pprietor of $\frac{1}{4}$ of a Pld of ye sd pld of Garran Durlus in fee by descent from his Ancestors The sd lands are not particularly distinguished by meares or bounds. Upon the sd lands is noe Impvement</p>					
Patrick Meara of Knockanglash Donogh Meara Conor Meara & Teig Meara Morogh mc Phillip Kenedy and John Meara all of the same Irish Papists	Knockanglasse one Plowland	$\overset{A}{130} : 00 : 00$	Arable $\overset{A}{100} : 00 : 00$ meddow $010 : 00 : 00$ pasture $020 : 00 : 00$	$\overset{A}{000} : 00 : 00$	<i>li</i> 010 : 00 : 00
<p>The sd pld is bounded on ye North with ye river Collatrim, on ye South with the lands of Lissinisky, on the East with the lands of Ballinree all in this parish, & on ye West wth ye lands of Rath Thurles in the parish of Kylruane</p> <p>The sd Patrick Meara pprietor in fee by descent from his Ancestors of one Eight part of a plowland of the sd Plowland of Knockaneglass.</p> <p>THE PARISH OF BALLYMACKY Pag : 15a The sd Conor Meara and Teige Meara pprietors in fee by descent from their Ancestors of $\frac{1}{16}$th pt of a pld of ye sd pld of Knockaneglasse The sd Morrogh mc. Phillipp Kenedy pprietor of $\frac{1}{4}$th part of a pld of the sd pld of Knockanglasse by descent from his Ancestors The sd John Meara pprietor of one 16th pte of a pld of ye sd pld of Knockaneglasse in fee by descent from his Ancestors. The sd pprietors severall pporcõns of ye sayd pld of Knockaneglash are not distinguished by meares or bounds Upon the sd pld standeth six Cabbins.</p>					

Proprietors names in 1640	Denominaçon of lands	Number of plantn. Acres by estimate	Lands pfitable & the quantity.	Lands unpfitable & the Quantity.	Value of Ye whole & each of the sayd lands
Daniell Meara of Lissinisky Gent Irish Papist	Classny Vyne $\frac{1}{2}$ a Plowld	$\begin{matrix} \text{A} \\ 100 : 00 : 00 \end{matrix}$	$\begin{matrix} \text{A} \\ \text{Arable} & 80 : 00 : 00 \\ \text{Pasture} & 20 : 00 : 00 \end{matrix}$	$\begin{matrix} \text{A} \\ 000 : 00 : 00 \end{matrix}$	$\begin{matrix} \text{li.} & \text{s.} & \text{d.} \\ 06 : 00 : 00 \end{matrix}$
<p>The $\frac{1}{2}$ pld is bounded on the South with ye lands of Rahanna in the parish of Lissbunny & Lyssinisky in this parish, on ye North with the lands of Knockaneglasse in this parish, On the West with the lands of Rathbally in the Parish of Lysbunny; And on ye east with ye lands of Lyssinisky in this Parish.</p> <p>The $\frac{1}{2}$ Daniell Meara pprietor of the $\frac{1}{2}$ pld in fee by descent from his Ancestors The Widdow Ellan Meara of Lisbunny inioyed the same as part of her Joynture Upon the $\frac{1}{2}$ plowland is noe buildgins.</p>					
John Grace of Ballylensy Esqr. Irish Papists	Grenanstowne three plowlds	$\begin{matrix} \text{A} \\ 440 : 00 : 00 \end{matrix}$	$\begin{matrix} \text{A} \\ \text{Arable} & 300 : 00 : 00 \\ \text{meddow} & 020 : 00 : 00 \\ \text{pasture} & 100 : 00 : 00 \end{matrix}$	$\begin{matrix} \text{A} \\ \text{Redd } \} & 020 : 00 : 00 \\ \text{bogg } \} \end{matrix}$	$\begin{matrix} \text{li} & \text{s.} & \text{d.} \\ 020 : 00 : 00 \end{matrix}$
<p>The $\frac{1}{2}$ three plowlands are bounded on the North with the lands of Lissinisky in this Parish, On the South with the lands of Carrig, On the West with the lands of Ballycurra Both in the Parish of Kylkerry, And on the East with the lands of Gurrane in Tampledonyne Parish</p> <p>The $\frac{1}{2}$ John Grace Proprietor of the $\frac{1}{2}$ three plowlands of Grenanstowne in fee by descent from his Ancestors Upon the sayd lands is an old stumpe of a Castle and Noe Buildings.</p>					

THE PARISH OF BALLYMACKY

Pag : 16a

Proprietors names in 1640	Denominaçon of lands	Number of plantn. Acres by estimate	Lands pfitable & the quantity	Lands unpfitable & ye Quantity.	Value of the whole & each of ye sd lands
Sir John Magrath of Allevollane in ye Barony of Clan William Baronett & Teig Meara of Cloneliegh Irish Papist	Clonelieagh $\frac{1}{2}$ a plowland & one 6th pte of a Plowland	Λ 132 : 00 00	Λ Arable 072 : 00 : 00 pasture 030 : 00 : 00 meddow 020 : 00 : 00 shrubby Wood } 010 : 00 : 00	Λ 000 : 00 : 00	<i>li. s. d.</i> 010 : 00 : 00
<p>The sd $\frac{1}{2}$ pld & 6th part are bounded on the South with the lands of Ballynagrenanagh, On the North with the lands of Garrina Fanagh both in this parish ; On the East with ye lands of Toume Ivara in the parish of Aghnamaydull, And on ye west with the lands of Lissynisky in this Parish</p> <p>The sd Sir John Magrath pprietor in fee by descent from his Ancestors of one 6th part of a Plowland of ye sd $\frac{1}{2}$ pld & 6th part of a plowland of Clonelieagh</p> <p>The sd Teig Meara pprietor in fee by descent from his Ancestors of $\frac{1}{2}$ pld ; of ye sd halfe pld & 6th part pld of Clonelieagh</p> <p>The sd pprietors severall pporcons of ye sd lands of Clonelieagh are not cleerely distinguished by meares or bounds.</p> <p>Upon the sd lands stands noe buildings.</p>					

Daniell Meara of Lissinisky Gent. Irish Papist.	Lissinisky six plowlds & one 3d. pte of a plowland	£ 1060 : 00 : 00	Arable pasture meddow shrubby Wood	£ 700 : 00 : 00 200 : 00 : 00 100 : 00 : 00 030 : 00 : 00	Redd } Bogg }	£ 30 : 00 : 00	li. s. d. 080 : 00 : 00
	<p>The 5d six plds of one 3d. pte of a pld are bounded on ye East wth. ye lands of Tome Ivvara in ye parish of Aghnamaydull, on ye West wth the lands of Ballynalicky & Classnyveany, On the North wth the Lands of Knockanglash & Ballymcky, & on ye South with the lands of Grenanstowne in this parish.</p> <p>The 5d Daniell Meara pprietor in fee by descent from his Ancestors of the 5d six plds & 3d. pte of a pld of Lissinisky</p> <p>Onora Meara als Delahide his mother enioyed two plds thereof by way of Joynture from Teig o Meara her former husband</p> <p>Upon ye 5d lands stands a Demolished castle with a slate house adioyneing to the 5d Castle, the Walls onely standinge, One Oarchard, twelve thatcht Cabbins. And a Fayre once in every yeare, On the 4th Day of October.</p>						

THE PARISH OF BALLYMACKY

PAGE 17A

Proprietors names in 1640.	Denominaōn of lands	Number of plantn. Acres by estimate	Lands pfitable & the quantity	Lands unpfitable & the quantity	Value of ye whole & each of ye sd lands.
Rory Kenedy of Kyllownyne Sir John Magrath of Allevollane in ye Barony of Clan Wm. Baronett Mathew Meara of Cappagh Marcus Magrath of Blean Esqr John Meara of Knocksyky Phillip Meara of Knock Gent Irish Papists. James Earle of Ormond	Farrinodiernan & Ballycoñally fower Plowlands	$\overset{\wedge}{472 : 00 : 00}$	$\overset{\wedge}{\text{Arable } 352 : 00 : 00}$ $\text{meddow } 020 : 00 : 00$ $\text{pasture } 060 : 00 : 00$ $\text{shrubby Woods } \left. \vphantom{\begin{matrix} 010 : 00 : 00 \end{matrix}} \right\} 010 : 00 : 00$	$\overset{\wedge}{\text{Redd } 30 : 00 : 00}$ $\text{Bogg } \}$	$\overset{\wedge}{\text{li } 040 : 00 : 00}$ $\text{s. } 00 : 00 : 00$ $\text{d. } 00 : 00 : 00$
<p>The sd 4 Plowlds are bounded on the East with ye lands of Parke & Tome Ivvara in ye parish of Aghnamaydull, on ye South wth. ye lands of Knockane in ye parish of Temple-donyne, on ye West with ye lands of Cosmona in this parish ; & on ye North wth. ye Territory of Ely o Carroll</p> <p>The sd Rory Kenedy pprietor of $\frac{1}{2}$ pld & the 24th part of a pld of the sd 4 plds of Farrinodiernane & Ballycanally in fee by descent from his Ancestors</p> <p>The sd Sir John Magrath pprietor of one 4th pte of a pld, & the 24th part of a pld of the sd 4 plowlds by descent from his Ancestors.</p> <p>The sd Mathew Meara pprietor of $\frac{1}{2}$ of a pld, $\frac{1}{4}$th & one $\frac{1}{24}$th pt of a pld of the sd 4 plds in fee by descent from his Ancestors</p> <p>The sd Marcus Magrath pprietor of $\frac{1}{2}$ pld of the sd 4 plds of Farrinodiernan & Ballycanally in fee by descent from his Ancestors.</p> <p>The sd John Meara pprietor of $\frac{1}{2}$ pld of ye sd 4 plds of Farrinodiernane, & Ballycanally in fee by descent from his Ancestors.</p> <p>The sd Phillip Meara pprietor of three qtērs of a pld of ye sd 4 plds in fee by descent from his Ancestors</p> <p>The sd James Earle of Ormond pprietor of $\frac{1}{2}$ pld of ye sd 4 plds in fee by Inheritance, & held by the Lady Viscountess of Thurles as part of her ioynture.</p> <p>The sd pprietors severall pporcōns of ye sd 4 plds are not cleerly distinguished by meares or bounds.</p> <p>Upon the sd 4 plds there is noe buildinge.</p>					

Rory Kenedy of Kyllownyne Daniell Kenedy of Knock Mathew Meara of Cappagh Gent. Sir Jon. Magrath of Allevolane in ye Bafny of Clan Wm. Baronet Irish Papists	Cosmona 3 plowlds	£ 490 : 00 : 00	Arable meddow pasture shrubby Wood	£ 300 : 00 : 00 030 : 00 : 00 030 : 00 : 00 030 : 00 : 00	Redd } Bogg } £ 100 : 00 : 00	li. s. d. 030 : 00 : 00
	<p>The s^d 3 plds are bounded on ye North with ye Terry. of Ely o Carroll on the West with the lands of Knockane in Tampledonyne parish. On the South with the lands of Tome Ivra in the Parish of Aghnamaydull, And on the East with ye lands of Cappagh in this Parish.</p> <p style="text-align: center;">9</p> <p>THE PARISH OF BALLYMACKY pag : 18a</p> <p>The affores^d Rory Kenedy pprietor of $\frac{1}{4}$th part of ye s^d 3 plds of Cosmona in fee by descent from his Ancestors.</p> <p>The s^d Daniell Kenedy pprietor of one pld,</p> <p>& $\frac{1}{4}$th part of a Pld of ye s^d 3 plds of Cosmona in fee by descent from his Ancestors</p> <p>The s^d Mathew Meara pprietor of one pld of the s^d 3 plds of Cosmona in fee by descent from his Ancestors</p> <p>The s^d Sir John Magrath pprietor of $\frac{1}{4}$ pld of ye s^d 3 plds in fee by descent from his Ancestors.</p> <p>The s^d pprietors severall pporcons of ye s^d 3 plds are not distinguished by meares or bounds.</p> <p>Upon the s^d 3 plds there is noe buildings</p>					
Proprietors names in 1640.	Denominacon of lands.	Number of plantn. Acres by estimate	Lands pfitable & the quantity.		Lands unpfitable & the quantity	Value of the whole & each of ye s ^d lands.
Mathew Meara of Cappagh gent Sir Jon. Magrath of Allevollane in ye Bafny of Clan Wm. Knight Donogh Meara of Knockane- glash Gent. Irish Papists	Cappagh & Bal- linrie three plds	£ 352 : 00 : 00	Arable meddow pasture	£ 300 : 00 : 00 020 : 00 : 00 020 : 00 : 00	Redd } bogg } £ 012 : 00 : 00	li 032 : 00 : 00
	<p>The s^d 3 plds are bounded on ye South with ye Parish of Ballymcky on ye West with the lands of Kyllownyne in this parish, on ye North with the lands of Knock, & on ye East with Cosmona All in this parish.</p> <p>The s^d Mathew Meara pprietor in fee by descent from his Ancestors of two plds. & one quarter of a pld of ye s^d 3 plds of Cappagh & Ballinree</p> <p>The s^d Sir John Magrath prietor of two thirds of a pld of ye s^d 3 plds in fee by descent from his Ancestors.</p> <p>The s^d Donogh Meara pprietor of $\frac{1}{4}$th pte of a pld of ye s^d 3 plds in fee by descent from his Ancestors</p> <p>The s^d pprietors severall pportions of the s^d 3 plds are not distinguished by meares or bounds.</p> <p>Upon ye s^d 3 plds standeth a Castle all ruined ye walls onely standinge with a little Barbicon & six cabbins.</p>					

Sir John Magrath of Aylevollane in ye Barony of Clan William Baronett Irish Papist	Ballymcky three plds	£ 220 : 00 : 00	Arable meddow pasture	£ 150 : 00 : 00 016 : 00 : 00 030 : 00 : 00	Red bog	£ 24 : 00 : 00	li. s. d. 040 : 00 : 00
	<p>The 3d three plds are bounded on the North with the lands of Cappagh in this parish. On the East with the lands of Tome Ivara, in ye parish of Aghnamaydull, On the South with the lands of Lissynisky & on the West with the lands of Ballinree both in this parish.</p> <p>The affore3d Sir John Magrath Proprietor of the 3d Three Plowlands of Ballymacky in fee by descent from his Ancestors.</p> <p>THE PARISH OF BALLYMACKY pag : 19a Upon the sayd three plowlands of Ballymacky there are the Walls of a Castle onely standinge, with a little Barbicon, and an Oarchard with Fower Thatcht Cabbins.</p>						

		Number of plantn. acres by estimat	Lands pfitable	Lands unprofitable.	Vallue of all the 3d lands
The totall	The sume of all the lands in this Parish is	£ 3938 = 00 = 0	£ 3704 = 00 = 0	£ 0234 = 00 = 00	li 313 = 00 = 0

The Parish of Balligibbon

THE MEARES AND BOUNDS of the sayd Parish at large sett forth with ye severall Townships and parcells of land therein contayned And the Tythes of the sayd Parish.

And first begining on ye North at a place called Curragh Dory and bounded by the Genll lyne of this Barony with ye Barony of Lower Ormond. On the East with Ely ô Carroll. by the Genll lyne at a place called Kyllanaskerygh ; And on ye South by the lands of Kyllownyne ; & on the West with Ballingagry part of Kylruane Parish.

This Parish is intirely ppriat ye li. s. d.
Tythes vâld in 1640 - - 016 : 00 : 00

In this Parish there are severall Turbaryes, & Under Woods on the North and East

There is one ruined Castle in this Parish called Glanahelty situated on the North east of this Barony. The Walls onely standinge.

There are severall small springs, and Waters in this parish but noe Rivers or Brookes.

In this Parish are contained six plowlands mentioned in one particular parcell (being the whole continent of the 3d Parish at large.)

10

THE PARISH OF BALLYGIBBON

pag : 20a

Proprietors names in. 1640	Denominaçon of lands	Number of plantn. acres by estimate	Lands pfitable & the quantity	Lands unpfitable & ye quantity	Value of ye whole & each of ye 3d lands
Rory Kenedy of Killownine Sir Jon. Magrath of Allevalline in ye Barony of Clan Wm. Baronet	Ballygibbon six Plowland being ye whole parish of Ballygibbon	£ 930 : 00 : 00	Arable pasture meddow shrubby Wood	£ 600 : 00 : 00 150 : 00 : 00 020 : 00 : 00 010 : 00 : 00	Redd } bogg } £ 150 : 00 : 00
<p>The 3d six plowlands of Ballygibbon being the intire Parish of Ballygibbon are situated in the North of this Barony and bounded by the Genll. lyne with the Barony of Lower Ormond by a remarkeable place called Curragh Dory ; On the East with the Territory of Ely ô Carroll</p>					

Daniell Hogan of Graig in ye Barony of Lower Ormond Gent. & Daniell Kenedy of Ballintotta Irish Papists.	by the Genll lyne with a place called Kyllanas- kery in the s̄d Territory of Ely ô Carroll, On the South with the lands of Killownyne in the parish of Ballymcky, And on the West with the lands of Ballygagrey part of the parish of Kylruan. The sayd Rory Kenedy pprietor in fee by descent from his Ancestors of three plowlands, and three quarters of a plowland of the sayd six plowlands of Ballygibbon The s̄d Sir John Magrath Proprietor in fee by descent from his Ancestors of one halfe pld & one 8th pte of a pld of the s̄d six Plowlands The s̄d Daniell Hogan pprietor in fee by	descent from his Ancestors of one Eight part of a plowland of the sayd six plowlands of Bally- gibbon. The sayd Daniell Kenedy pprietor in fee by descent from his Ancestors of one halfe pld of ye s̄d six plowlands. The s̄d pprietors severall pporcons of the s̄d six plowlands are not distinguished by meares or bounds. Upon the s̄d six plowlands standeth an old ruined castle wth the Walls of an old Church standing & twelve thatcht Cabbins.
--	--	--

		Number of plantation acres by estimate	Lands pfitable	Lands unpfitable	Vallue of all ye s̄d lands
The totall	The sume of all the lands in this Parish is	^ 0930 : 00 : 00	^ 0780 : 00 : 00	^ 0150 : 00 : 00	li 060 : 00 : 0

The Parish of Latheragh

pag : 21a

THE MEARES AND BOUNDS of the sayd Parish at
large sett forth with the severall Townships and
parcells of land ther in conteyned And the
Tythes of the sayd Parish

And first begininge at a Foord called Agh
Glassygrenane And from thence leading South-
ward by a brooke called Aghanbehagh, till
comeing to the passage of Aghanebehagh, where
this Barony & this Parish boundeth with the
Territory of Ileagh ; And from thence leadinge
Southwards to ye Genll lyne already sett forth
betweene this Barony and the Territory of Ileagh
till comeinge to the Topp of a hill called Knock-
anemyny, And from thence leading by a little
Brooke on the East of this parish where being
bounded with the parish of Aghnamaydull & lead-
ing by the s̄d Brooke Eastwards till comeing to
a place called Kloghnaskagh Doyryn, & from
thence leading Northward till comeinge to a
Foord called Aghan Davoll, where this Parish is
bounded on the North thereof with the Parish of
Tample Donyne, And from the sayd Foord lead-
inge Northward till comeing to the River called
Geagh, And leading crosse the sayd River till
comeing to the Foot of the hill called Lackin-
vorny, and from thence leadinge by the Foot of
the s̄d Hill, westward where this parish is
bounded with part of Aghnamaydull parish, till

comeinge to the Foord of Bellavotta ; And from
thence leading Westward by a highway to the
stone called Cloghliegh, And from thence leading
Westward till comeing to a place called Bolyn-
lahir at the s̄d Foord where Wee begunn.
The sayd Parish is an intire
Rectory ppriat, The Tythes there- li s. d.
of Valued in the yeare 1640, at - 10=00=00
In this Parish is one Castle called Lattheragh
and a Church, the Walls onely standinge.
There is noe Wood in this Parish (only a
few Undergroves
There are severall heathy pastures, & rug
hills in this parish, neare the one halfe, the
rest good Arable pasture
In this parish are conteyned the severall
plowlands hereunder written. (Vizt.) The
Fower plowlands of Lattheragh, The plowld
& halfe of Bredagh ; The halfe plowland of
Crimlyegh The halfe plowland of Gurteene,
Meddleplow on third pte of a plowland ; In all
six Plowlands and a halfe and one third part
of a plowland.

THE PARISH OF LATHERAGH

pag : 22a

Proprietors names in 1640	Denominaçon of lands.	Number of plantn. Acres by estimate.	Lands pfitable & the quantity	Lands unpfitable & ye quantity	Value of ye whole & each of ye sd lands.
Sir John Morres of Lattheragh Knight Baronet Irish Papist	Latheragh fower plds	£ 892 : 00 : 00	Arable 672 : 00 : 00 meddow 030 : 00 : 00 pasture 060 : 00 : 00 mount } 130 : 00 : 00 shrubby }	£ 000 : 00 : 00	li. s. d. 180 : 00 : 00
<p>The sd 4 plds of Latheragh are bounded on the South with ye Territory of Ileagh by the Genll. Lyne of this Barony, On the West with ye lands of Lackanvorny by the River of Geagh wch parts this parish, from part of Aghnamaydull parish, On the North with the lands of Kylynafinsyn in the parish of Kylkerry, And on ye East wth the lands of Curreheene in ye parish of Aghnamaydull</p> <p>The sd Sir John Morres pprietor of ye sd fower plds of Lattheragh in fee by descent from his Ancestors.</p> <p>Upon the sd lands stands ye walls of a ruined castle & a Barbicon</p>					
Sir John Morres of Lattheragh Kt. Baronett Dermot Kenedy of Ballyne-nane Hugh Kenedy Phlliip Kenedy of the same Walter Butler of Moaliffe in Keilnamanagh Marcus Magrath of Blean Esqr. Irish Papists	Bredagh one pld & ½	£ 160 : 00 : 00	Arable 110 : 00 : 00 pasture 012 : 00 : 00 mount } 032 : 00 : 00 shrubby }	Bog £ 006 : 00 : 00	li. s. d. 08 : 00 : 00
<p>The sd pld & ½ of Bredagh are bounded on the East, South, & North wth the parish of Aghnamaydull, & on the West wth ye lands of Lattheragh in this Parish.</p> <p>The sd Sir John Morres pprietor in fee by Inheritance from his Ancestors of ½ of a pld of the pld & ½ of Bredagh afforesd.</p> <p>The sd Dermot Kenedy pprietor in fee by Inheritance of ¼th part of a pld of ye pld & ½ of Bredagh afforesd.</p> <p>The sd Hugh Kenedy pprietor in fee by Inheritance of ¼th pte of a pld of ye pld & ½ of Bredagh afforesayd</p> <p>The sd Phillip Kenedy pprietor in fee by Inheritance of ¼th pte of a pld of ye pld & ½ afforesd.</p> <p>The sd Walter Butler pprietor in fee by Inheritance of ½ pld & 1/12th pte of a pld of ye sd pld & ½ of Bredagh.</p> <p>The sd Marcus Magrath pprietor in fee by Inheritance of ¼th pte of a pld of ye sd pld & ½ of Bredagh.</p> <p>The sd pprietors severall pporcõns of ye sd pld & ½ are not cleerly distinguished by meares & bounds.</p> <p>Upon the sayd lands there is noe buildings.</p>					

THE PARISH OF LATHERAGH

pag : 23a

Proprietors names in 1640.	Denominâcon of lands.	Number of Plantn. Acres by estimate	Lands pfitable & the quantity.	Lands unpfitable & the Quantity	Value of ye whole & each of the sd lands.
Mathew Kenedy of Terymoyle Hugh Kenedy of ye same Olliver Bourke of Gurteene Phillip Kenedy of Lackyn-vorny Gent. Irish Papists	Creinlieghy ½ a pld	£ 062 : 00 : 00	Arable 60 : 00 : 00 meddow 02 : 00 : 00	£ 000 : 00 : 00	li. s. d. 06 : 00 : 00
<p>The sd halfe Plowland of Creinlieghy is bounded on ye East with the lands of Lattheragh in the parish of Latheragh by ye river Geagh, on the South wth ye pld of Meddleplow, part of ye parish of Aghnamaydull, On the North with the Lands of Lackenvorny in the sd Parish of Aghnamaydull, and on ye West with the pld of Tamplederry in the parish of Tamplederry.</p> <p>The sd Mathew Kenedy pprietor of one third part of ye ½ pld afforesd of Crynlieghy in fee by descent from his Ancestors</p> <p>The sd Hugh Kenedy pprietor of one 8th part of a pld of ye sd ½ pld of Creynlieghy in fee by descent from his Ancestors.</p> <p>The sd Olliver Bourke pprietor of ¼th part of a pld of the sd ½ pld of Crynlieghy in fee by inheritance.</p> <p>The sayd Phillipp Kenedy pprietor of one Eight part of ye sd ½ Plowland in fee by Inheritance.</p> <p>The sd Proprietors severall pporcõns of ye sd ½ pld are not distinguished by meares or bounds.</p> <p>Upon the sd halfe Plowland is noe buildinge.</p>					

Daniell ô Meara of Lissinisky Esqr Irish Papist	Halfe ye pld of Gurteene	£ 049 : 00 : 00	Arable meddow pasture	£ 40 : 00 : 00 03 : 00 : 00 06 : 00 : 00	£ 000 : 00 : 00	li. s. d. 15 : 00 : 00
	<p>The s^d $\frac{1}{2}$ pld of Gurteene is bounded on the East with ye lands of Latheragh in this parish and ye Territory of Ileagh by ye river Geagh, On the South & West with the other halfe pld of Gurteene in the Parish of Tamplederry, And on the North with ye lands of Creinleaghy in this parish</p> <p>The s^d Daniell ô Meara of Lissynisky</p> <p>pprietor of ye s^d $\frac{1}{2}$ plowld in fee by descent from his Ancestors & was held in Mortgage from Teige ô Meara Father of the s^d Daniell Meara by Olliver Bourke of Gurteene in & many yeares before 1640/as wee are informed</p> <p>Upon the sayd Plowland standeth five Cabbins.</p>					

12

THE PARISH OF LATHERAGH

pag : 24a

Proprietors names in 1640.	Denominaçon of lands	Number of Plantn. Acres by estimate	Lands pfitable & the quantity	Lands unpfitable & the quantity	Value of ye whole and each of ye s ^d lands.
James Kenedy of Lacken- vorny Irish Papist.	Meddleplow one third pte of a Plowld.	£ 042 : 00 : 00	Arable pasture	£ 32 : 00 : 00 10 : 00 : 00	li 003 : 00 : 00
	<p>The s^d third part of a pld is bounded on the North & West wth. part of the Parishes of Aghnamaydull & Tamplederry with extends to the Mountaines quarter, On the South with the lands of Gurteene & Parish of Tamplederry, And on the East by the lands of Latheragh by the River Geagh in this Parish.</p> <p>The s^d James Kenedy Proprietor in fee by descent from his Ancestors of the s^d 3d. part of a pld of Meddleplow.</p> <p>Upon the s^d 3d. part of a plowland standeth one Cabbin.</p>				
The totall	The sume of all the lands in this Parish is	Number of plantn. acres by estimat.	Lands pfitable	Lands unprofitable	Value of all ye s ^d lands
		£ 1205 : 00 : 0	£ 1199 : 00 : 00	£ 0006 : 00 : 00	li 212 : 00 : 00

Tamplederry Parish

THE MEARES AND BOUNDS of the sayd Parish at large sett forth with the severall Townships and parcells of land therein conteyned. And the Tythes of the sayd Parish.

And first begininge in a Brooke called Tower Fiebagh ruñinge to the River of Clodigh where this parish is partly bounded in the South with the Territory of Ileagh, and from thence leadinge

South east by the s^d River till comeinge to a Glynn betweene Bollybane and Cronovone, And from thence leading South east by the Genll, Lyne already sett forth betweene this Barony.

THE PARISH OF TAMPLEDERRY

pa. 25

Barony and the Territory of Ileagh till comeinge to the foord of Cloghensy & from thence leading eastward by the river called Geagh till comeinge to a Foord called Pollahir, where leaveinge the Territory of Ileagh & meeteinge with the parish of Lattheragh where this parish is bounded alsoe with the parish of Lattheragh, And from thence leadinge Northward crosse the fields till comeinge to a place called Derrynahary, And from thence Northward till comeinge to a place called Loghorlane, and from thence leadinge by an old banke Northward till comeinge to the Topp of a hill called Knockduigine where this parish is bounded with the parish of Kynaneafe, and leadinge by the sd hill Northward untill comeing to a place called Keyne, and from thence leadinge westward untill comeinge to the River of Geagh & through that River to a little Brooke called Glassyowny, & from thence leadinge Westward, till comeing to the Brooke of Gortnagowna & from thence leading Westward till comeing to a place called Fahymore & from thence to the afforesd Brooke called Towerfiebagh in the redd mountaine where wee begann.

This parish is an intire Rectory Imppriat held by John Grace of Ballylensy in the County of Kylkenny by letters pattents (as wee are informed.

li s. d

The Tythes were worth in 1640 015:00:00

There are two castles in this parish (Vizt.) Cloghonane castle standing & the stump of a Castle of Cloghensy.

There are sevall heathy hills & rough pastures in this parish very neare the One halfe of the rest indifferent arable & pasture. The river Geagh with two other brookes runs through it.

In this parish are contained the severall plds following Vizt. Comur two plds, Comane one pld, Gortnalahy one pld, Ballybane one pld, Dromcalke one third of a pld Gortnagowna one pld, Cloghensy one pld Falline & Cloghonane two plds, halfe of ye pld of Towreagh, Temple-derry one pld, Gurteene halfe a pld Kelly halfe a pld In all 12 plds.

Proprietors names in 1640	Denominaõn of lands	Number of plantn. acres by estimate	Lands pfitable & the quantity	Lands unpfitable & the quantity.	Value of the whole & each of ye sd lands.
Edmond Ryan of Comure Wm. Roe Ryan of Gortnagowna Daniell Ryan of Bellahoughter Irish Papists	Comure two plds	A. 318:00:00	Arable 104:00:00 meddow 010:00:00 pasture 050:00:00 shrubby 004:00:00 Wood	Mount. 100:00:00 Redd } 050:00:00 bogg }	li s. d. 010:00:00

The sd two plds are bounded on ye East, with the river of Clodigh being ye Genll. line betwixth this Barony & the Territory of Keilnolongurty on the West, South, & North with the lands of Comane in this parish—

The sd Edmond Ryan pprietor in fee by Inheritance from his Ancestors of one pld, one qter & one sixteenth pt of a pld of ye sd two plds of Comure

The sd Wm. Ryan & Daniell Ryan pprietors in fee by descent from their Ancestors of $\frac{1}{4}$ pld & one twelveth pt pld of the two plds afforesd.

The sd lands are not cleerely Devided betweene the sd pprietors wherby each pprietors pportion may be ptticularly meared & bounded.

Proprietors names in 1640	Denominaçon of lands	Number of Plantn. Acres by estimate	Lands pfitable & the Quantity	Lands unpfitable & the quantity	Value of ye whole & each of ye sđ lands
Mahone oge Ryan of Cowlyne Geñt Irish Papists	Dromcalke halfe a pld	A 071 : 00 : 00	Arable 048 : 00 : 00 meddow 004 : 00 : 00 pasture 012 : 00 : 00 Undr } 004 : 00 : 00 Wood }	Redd } A bogg } 03 : 00 : 00	li. s. d. 010 : 00 : 00
<p>The sđ halfe pld of Dromcalke is bounded on the South with ye lands of Bollybane. On the East & West with the lands of Cloghensy all in this Parish. And on the North with the Territory of Ileagh</p> <p>The sđ Mahowne oge Ryan pprietor of the sđ ½ pld of Dromcalke in fee by descent from his Ancestors</p> <p>Upon the sđ half pld there is noe buildings.</p>					
Wm. Ryan of Gortna- gowna Derby Ryan of the same Rory Ryan of Gortchoma Edmond Ryan of Comesal- laghane Gent. Irish Papists	Gortnagowna one pld	A 205 : 00 : 00	Arable 100 : 00 : 00 Mount. 012 : 00 : 00 meddow 010 : 00 : 00 pasture 060 : 00 : 00 shrubby } 020 : 00 : 00 wood }	Redd } A bogg } 03 : 00 : 00	li. s. d. 015 : 00 : 00
<p>The sđ pld of Gortnagowna is bounded on the East with ye lands of Gortnalary, on the West with the lands of Towriagh, on the South with ye lands of Coñane, all in this parish, & on ye North with ye River Geagh being the Genlc lyne.</p> <p>The sđ Wm. & Derby Ryan pprietors of ½ pld of the sđ pld of Gortnagowna in fee by descent from their Ancestors.</p> <p>The sđ Rory & Edmond Ryan pprietors in fee by descent from their Ancestors of ½ pld of the plowland afforeñd.</p> <p>The sđ pprietors severall pporeçons of the sđ pld are not cleerely distinguished by meares & bounds</p> <p>Upon this land standeth one Cabbin.</p>					

THE PARISH OF TAMPLEDERRY

pag : 28a

Proprietors names in 1640.	Denominacõn of lands.	Number of plantn. Acres by estimate	Lands pfitable & the quantity.	Lands unpfitable & the quantity.	Value of ye whole & each of ye sayd lands.
Phillipp Kenedy of Cloghensy Irish Papist	Cloghensy one plowld	A 152 : 00 : 00	Arable 096 : 00 : 00 meddow 012 : 00 : 00 pasture 020 : 00 : 00 shrubby } 016 : 00 : 00 wood }	Redd } A bogg } 08 : 00 : 00	li. s. d. 020 : 00 : 00
<p>The sđ pld of Cloghensy is bounded on the East wth. ye Terry. of Ileagh by the River Geagh, on the North with ye pld of Tamplederry, on ye West wth the lands of Cloghonane & on ye South wth. ye lands of Dromcalke & Gortnalary all in this patish</p> <p>The sđ Phillip Kenedy pprietor in fee by descent from his Ancestors of the sđ pld of Cloghensy & held by Richard Butler of Kylcash Esqr in & before 1640 in mortgage (as wee are informed)</p> <p>Upon ye sđ lands standeth the stump of a Castle irrepaireable whout any other buildings.</p>					

Daniell Kenedy of Ballintotta Dermod Kenedy of Shanbally- ard Richard Butler of Kylcash Esqr All Irish Papists	Fallyny & Clogho- nane two plds	A 187 : 00 : 00	Arable meddow pasture shrubby Wood }	140 : 00 : 00 006 : 00 : 00 017 : 00 : 00 016 : 00 : 00	Red } bog }	A 08 : 00 : 00	li 024 : 00 : 00
<p>The sd two plds of Fallyny & Cloghonane are bounded on ye South wth. ye lands of Cloghensy in this parish, on ye West wth. ye lands of Ballyncarra in ye parish of Kynaneife, on ye North with the lands of Garribridy in the Topp of a hill called Knockduigine in the sd Parish, & on ye east with ye lands of Kellagh in this parish.</p> <p>The sd Daniell Kenedy pprietor in fee by descent from his Ancestors of one pld & $\frac{1}{4}$ & $\frac{1}{16}$th pt of a pld of ye sd 2 plds of Fallyny & Cloghonane.</p> <p>The sd Dermott Kenedy pprietor in fee by descent from his Ancestors of $\frac{1}{4}$th pte of a pld & one 8th pte of a pld of ye sd two plds.</p> <p>The sd Richard Butler pprietor in fee by descent from his Ancestors of $\frac{1}{16}$th pte of a pld of the two plds afforesayd</p> <p>The sd pprietors severall pporcons of the sd two plds are not distinguished by meares or bounds.</p> <p>Upon the pld of Cloghonane standeth a Castle partly repaired at the Comon Wealthes charge wth fower Cabbins.</p> <p>The other Plowland of Fallyny is without any Impvemt.</p>							

THE PARISH OF TAMPLEDERRY

PAG : 29a

Proprietors names in 1640	Denominaõn of lands	Number of plantn. Acres by estimate	Lands pfitable & the quantity	Lands unprofitable & ye quantity	Value of ye whole & each of ye s ^d lands.
Daniell Kenedy of Ballintotta Thomas Macky of Tample-derry Hugh mc. Kenedy of Lackan-vorny Wm. mc. Phillippoge Kenedy of the same Wm. Bourke of Gurteene Wm. mc. Shane Kenedy of Gurane Gent Irish Papists	Tamplederry one Plowland	A 100 : 00 : 00	Arable 80 : 00 : 00 pasture 20 : 00 : 00	A 000 : 00 : 00	li s. d. 008 : 00 : 00
<p>The sayd pld meareth on the East wth ye pld of Gurteene in this Parish, On the South wth the plowland of Cloghensy in this Parish, On the West with the lands of Keally in this parish, And on the North wth. the lands of Meddleplow part of the parish of Aghnamaydull.</p> <p>The s^d Proprietors Inioyed the sayd Plowland of Tamplederry in fee by descent from their Ancestors.</p> <p>Upon the s^d Pld standeth an old Church & noe Buildings.</p>					

Rory Ryan of Gortnagowna Wm. Roe Ryan of ye same Irish Papist.	Towereagh ½ a	£ 037½ : 00 : 00	Arable meddow pasture shrubby } Wood }	£ 015 : 00 : 00 003 : 00 : 00 003 : 00 : 00 003½ : 00 : 00	Mōnt Bogg	£ 10 : 00 : 00 03 : 00 : 00	li. s. d. 03 : 00 : 00
	<p>The ½ pld is bounded on ye East wth. ye lands of Gortnalarhy in this Parish, On ye North wth. ye pld of Ballyncharra, On ye South wth. ye pld of Garryglass, & on the West wth ye pld of Clonyne all in ye parish of Kyneneafe</p> <p>The ½d Rory & Wm. Ryan pprietors in fee by descent from their Ancestors of ye ½d half pld of Towerieagh Upon ye ½d pld is noe buildings or Impvemt.</p>						
Daniell Meara of Lissinisky Esqr. Irish Papist	Gurteene halfe a	£ 049 : 00 : 00	Arable meddow pasture	£ 40 : 00 : 00 03 : 00 : 00 06 : 00 : 00		£ 000 : 00 : 00	015 : 00 : 00
	<p>The ½d pld of Gurteene is bounded on ye East wth. ye other moyety lying in ye Parish of Lattheragh, On ye North wth. ye lands of Meddleplow pte of Aghamaydull parish & on ye South & West wth. ye lands of Cloghensy in this Parish.</p> <p>The ½d Daniell Meara pprietor in fee by descent from his Ancestors of ye ½d ½ pld of Gurteene & mortgaged before 1640 by his Grandfather Wm. Meara of Lissinisky unto Olliver Bourke of Gurteene (as wee are informed) Upon the ½d ½ pld there is noe buildings</p>						
The totall	The sume of all the lands in this Parish is	Number of planth acres by estimat	Lands pfitable	Lands unpfitable	Vallue of all ye ½d lands		
		£ 1814½ = 00 = 0	£ 1355½ = 00 = 00 15	£ 459 = 00 = 00	li	145 = 00 = 0	

The Parish of Kyneneaffe

pag : 30a

THE MEARES AND BOUNDS of the sayd Parish at large sett forth with the severall Townships and Parcells of land therein conteyned And the Tythes of ye sayd Parish.

And first begininge at ye Foord of Bellaboy meeteing wth ye Parish of Ballynaclohy in a little Brooke on ye North west of this parish, & from thence leading by ye ½d brooke till comeing on ye West of this parish, to another brooke called Forangaruff by wch this parish is bounded wth. the parish of Dolla on ye west, & leading Westward by the brook of Farringariffe till comeing to ye lands of Conyne, & thence leading through ye ½d lands crosse Fields & Crosse the river called Geagh, till comeing Westward to ye wood of Comane on the South of this Parish, where leaveing the parish of Dolla & meeteing ye

parish of Tamplederry by wch this parish is bounded on ye East till comeing on ye East to ye hill of Knockduigine at wch hill parting wth the ½d Parish of Tamplederry & meeteing on a Glyn wth. part of ye parish of Aghnamaydull on ye east alsoe of this parish, And from ye ½d hill leading eastward by a Pathway till comeing to ye Foord of Ballyconnor in the North east of this Parish, in the river called Geagh, where partinge wth Aghnamaydull Parish & meeting in the ½d River with the parish of Kylkeary, And leading Northward by the ½d River till comeing to a little brooke wch runs into this River, and then

parting ye \bar{s} d River & leading by ye sayd Brook Northward by w \bar{e} h this Parish is bounded with ye parish of Ballynaclohy till comeing to a Turbary bogg on ye North of ye Village of Monokill & leading Northward by the \bar{s} d bogg & Greene meddowes till comeing to the \bar{s} d Foord of Bellaboy where Wee First begunn.

This Parish is an intire Rectory Imppriat held by Jon. Grace of Ballylensy in the County of Kylkenney By Lettrs Patents as wee are informed.

The Tythes both great & small of ye \bar{s} d parish was worth in *li s. d.*
1640 : - - - - - 015 : 00 : 00

This Parish is in ye South thereof ru \bar{n} g into ye redd Mountaines & is (at least) ye 8th part Red Mountaines & rug \bar{h} ; The rest arable & good pasture There are severall Brookes riseing & ru \bar{n} g through it, There is one

demolished Castle in this parish called Comins-towne castle, a stump of a Castle in ye Village of Monokill & another stump in another Village called Ballyrissin,

There is noe kind of Wood in this parish onely 10 Acres of Fireboote & Houseboote

In the affore \bar{s} d Parish are contained ye severall plowlands hereunder written Vizt The plowland of Garryglasse, The pld of Towereagh The three fowerths of a plowland of Conyne, The Plowland of Ballydiggany, The 4th part of a plowland of Jordaine, Both Farrinnabrenagh two plowlands. Kylline one plowland, Ballyncharra & Loghaine two plds Monoquill one plowland, Curraghenody one plowland, Bally Rissyn one plowland, Kylline halfe a pld Comminstowne Five plds, Garrybrydy one plowland, and Kyllnaneaffe halfe a plowland. In all Eighteene Plowlands.

THE PARISH OF KYLNENEAFFE

pag : 31a

Proprietors names in 1640	Denomina \bar{c} on of lands	Number of plantn. Acres by estimate	Lands pfitable & the quantity.	Lands unpfitable & the quantity	Value of ye whole & each of ye \bar{s} d lands.
Rory Ryan of Gort-commy Donogh Ryan of Garryglasse Teig Ryan of Aghvoyle Irish Papists.	Garryglasse one plowland	A 096 : 00 : 00	Arable 050 : 00 : 00 meddow 006 : 00 : 00 pasture 020 : 00 : 00 shrubby } 010 : 00 : 00 pasture }	Mount. 10 : 00 : 00	<i>li. s. d.</i> 06 : 00 : 00
<p>The \bar{s}d pld of Garryglasse is bounded on ye South wth. ye pld of Comane in ye Parish of Dolla, On ye West with ye redd mountaines in Comane in ye \bar{s}d Parish, on the North with ye pld of Coume in this parish, & on ye East with the pld of Towreagh in this Parish.</p> <p>The \bar{s}d Rory Ryan pprietor of one $\frac{1}{2}$ pld of ye \bar{s}d pld of Garriglasse by descent from his Ancestors.</p> <p>The \bar{s}d Donogh Ryan pprietor in fee by descent from his Ancestors of one quarter & $\frac{1}{4}$th pte of a pld of ye \bar{s}d pld of Garriglasse.</p> <p>The \bar{s}d Teige Ryan pprietor in fee by descent from his Ancestors of $\frac{1}{4}$th pte of a pld of the \bar{s}d pld of Garriglasse.</p> <p>The \bar{s}d pprietors severall pporcons of the \bar{s}d land are not distinguished by meares or bounds.</p> <p>Upon ye \bar{s}d pld is noe buildings, woods, or other Accomodation</p>					
Teig Ryan of Aghvoyle Rory Ryan of Gortcho \bar{n} a & Wm. Ryan of Gortnagowna Irish Papists	Halfe the Plowland of Tower-eagh	A 037 $\frac{1}{2}$: 00 : 00	Arable 15 : 00 : 00 meddow 003 : 00 : 00 pasture 003 : 00 : 00 shrubby } 003 $\frac{1}{2}$: 00 : 00 Wood }	Mount. 10 : 00 : 00 Bogg 03 : 00 : 00	<i>li s. d.</i> 04 : 00 : 00
<p>The \bar{s}d pld is bounded on ye east with the other moyety of this Pld lyeing in the parish of Tamplederry, On ye North with ye pld of Ballyncharry, in this Parish, On ye South with ye pld of Garriglass in this Parish, And on ye West with lands of Conynne in this Parish.</p> <p>The \bar{s}d Teig Ryan pprietor in fee by descent from his Ancestors of one 4th pte of a pld of ye \bar{s}d $\frac{1}{2}$ pld of Towreagh</p> <p>The \bar{s}d Rory & Wm. Ryan pprietors in fee by descent from their Ancestors (in com\bar{o}n & by equall portions) of one q\bar{t}er of a pld of the \bar{s}d $\frac{1}{2}$ pld of Towreagh.</p> <p>The \bar{s}d Proprietors severall pporcons of the \bar{s}d $\frac{1}{2}$ pld is not clearly distinguished betweene the \bar{s}d pprietors by meares or bounds.</p> <p>Upon the sayd lands are noe buildings & through it runs a Brooke</p>					

Proprietors names in 1640	Denominaçon of lands	Number of plantn. Acres by estimate	Lands pfitable & the quantity	Lands unpfitable & the quantity	Value of ye whole & each of ye sd lands.
Connor Ryan of Connyne. Donogh Ryan of ye same Connor Ryan of Ballincharry Teig Ryan of Aghvoyle Gent. Irish Papists	Part of ye Pld & $\frac{1}{4}$ of Conyne being three 4ths of a pld in this Parish.	A 120 : 00 : 00	Arable mount. pasture shrubby pasture } 60 : 00 : 00 20 : 00 : 00 20 : 00 : 00 10 : 00 : 00	Bog 10 : 00 : 00	li s. d. 09 : 00 : 00
<p>The sd lands of Connyne are bounded on the West wth. ye rest of the sd lands in ye parish of Dolla, on ye North with ye $\frac{1}{4}$ pld of Beahy & ye pld of Kelline in the Parish of Dolla, On ye East wth ye pld of Ballyncharry & Loghane in this parish. & on ye South wth ye pld of Garriglasse & Towereagh in this parish.</p> <p>The sd Conor Ryan pprietor in fee by descent from his Ancestors of $\frac{1}{4}$th of a pld, of one 4th part of a 4th part of ye sd 3 : 4th of Conyne.</p> <p>The sd Donogh Ryan pprietor in fee by descent from his Ancestors of one 4th pt of a pld, & one 4th, of a 4th pt, of the sd 3 : 4ths of Conyne</p> <p>The sd Coñor Ryan of Ballyncharry pprietor in fee by descent frō his Ancestors of $\frac{1}{4}$th pt of a pld of the sd three fourths of Conyne.</p> <p>The sd Teig Ryan pprietor in fee by descent from his Ancestors of one 4th pte of a pld of the sd lands of Conyne.</p> <p>The sd pprietors severall pporcons of the sd lands of Conyne are not cleerely distinguished by meares or bounds.</p> <p>Upon the sd lands are noe Impvemts. but totally Wast.</p>					
Wm. Kenedy of Ballindiggany Teig Birrahgra of Lisgaruffe Gent. Irish Papists.	Ballindiggany one Pld	A 057 : 00 : 00	Arable pasture 48 : 00 : 00 09 : 00 : 00	A 000 : 00 : 00	li s. d. 04 : 00 : 00
<p>The sd pld of Ballyndiggany is bounded on ye West wth the $\frac{1}{4}$ pld of Bohirroloddy in this Parish, on ye South wth ye pld of Kelline in this Parish, on the North wth the pld of Monequill in this pish & on the East with Jordansland in this Parish.</p> <p>The sd Wm. Ryan pprietor in fee by descent from his Ancestors of one 4th & one 8th pt of a pld of ye sd pld of Ballindiggany</p> <p>John Magrath of Monequilly held one 8th pte of a plowland thereof in Mortgage from ye sd Wm. in & before 1640 (as wee are informed)</p> <p>The sayd Teige Birrahgra Proprietor of one 8th pte of a pld of the sd pld of Ballindiggany in fee by descent from his Ancestors</p> <p>The sd Proprietors severall pportions of ye sd lands are not distinguished by meares & bounds.</p> <p>This land is totally wast without Impvemt.</p>					

THE PARISH OF KYLNANEIFE

pag 33a

Proprietors names in 1640	Denominaçon of lands	Number of plantn. Acres by estimate	Lands pfitable & the quantity	Lands unpfitable & ye Quantity	Value of ye whole & each of ye sd lands
Wm. Kenedy of Ballindigganny John Magrath of Monokyll John Birragra of Ballyglissine Daniel Glisane of Kyllmore Teig Birragra of Lisgaruffe All Irish Papists	Jordans qter one 4th pte of a pld called by that name	A 031 : 00 : 00	Arable pasture Mount : pasture } 024 : 00 : 00 003 : 00 : 00 04 : 00 : 00	A 000 : 00 : 00	li. s. d. 02 : 00 : 00
<p>The sd lands of Jordans quarter are bounded on the West with ye lands of Ballyndiganny in in this parish, on the East with the lands of Farrinnabrenagh, in this parish, on ye North, with the Turbary Bogg in the Parish of Ballynacloghy & on the South with ye lands of Ballincharra in this parish.</p> <p>The sd Wm. Kenedy pprietor in fee by descent from his Ancestors of one 4th part of the sd quarter of Jordans Quarter.</p> <p>The sd John Magrath pprietor in fee by purchasse long before 1640 (as Wee are informed) of one 4th part thereof.</p> <p>The sd John Birragra pprietor of one 4th pte thereof in fee by descent from his Ancestors.</p> <p>The sd Daniell Glysane & Teige Birragra pprietors in fee by descent from their Ancestors of one 4th pte of ye sd 4r of a pld of Jordans qter</p> <p>The sd pprietors severall pporcons of ye sd lands are not distinguished by meares or bounds. This land is wast without Impvemt.</p>					

17

pag : 34a

Proprietors names in 1640.	Denominaçon of lands	Number of plantn. Acres by estimate	Lands pfitable & the Quantity	Lands unpfitable & ye quantity	Value of the whole & each of ye šd lands.
Connor Ryan of Ballyncharra Daniell Kenedy of Ballyntotta Wm. Ryan of Gortnagowna Donogh Ryan of Conyne & Teig Ryan of Aghvoyle Irish Papists	Ballyncharra and Loghane two plowlands	A 326 : 00 : 00	A Arable 200 : 00 : 00 meddow 010 : 00 : 00 pasture 040 : 00 : 00 mount : 040 : 00 : 00 Bogg 020 : 00 : 00 shrubby Woods } 016 : 00 : 00	A 000 : 00 : 00	li. s. d. 015 : 00 : 00

The šd two pld of Ballycharra & Loghane are bounded on ye East wth ye pld of Cloghonane part of the parish of Tamplederry, on ye South wth the lands of Towereagh in the šd Parish of Tamplederry, on ye West with the lands of Conyne in this Parish, & on the North with ye lands of Kyllnaneafe in this Parish.

The šd Connor Ryan pprietor in fee by descent from his Ancestors of one pld & one 8th pte of a pld of the two plds afforešd.

The šd Daniell Kenedy pprietor in fee by descent from his Ancestors of one 4th & one 8th pte of the two plds afforesd, & of one Eight part in Mortgage from ye šd Conor Ryan long before the Rebellion.

The šd Wm. Ryan pprietor in fee by descent from his Ancestors of one 8th pte of a plowland of the two plds afforešd.

The šd Donogh Ryan pprietor in fee by descent from his Ancestors of one 1/32th pte of a pld of the šd two Plowlands.

The šd Teig Ryan pprietor in fee by descent from his Ancestors of 1/4th & 1/32th pte of a pld of the šd two plds.

The šd pprietors severall pporçons of ye šd two plds are not distinguished by meares & bounds. Upon the šd lands stands three Cabbins.

John Magrath of Monoquill Teige Birragra of Lisgarruffe Owen Birragra of Lissin- sallagh Irish Papists	Monoquill one Plowld.	£ 124 : 00 : 00	Arable meddow pasture	£ 96 : 00 : 00 £ 20 : 00 : 00 £ 08 : 00 : 00	£ 000 : 00 : 00	li s. d. 010 : 00 : 00
	<p>The sd plowland of Monoquill is bounded on the North with ye lands of Sragh in the parish of Ballynaclohy, on the West with the lands of Ballylissine on the South with the lands of Ballindiggany & on ye East with the lands of Jordans quarter (all in this parish).</p> <p>The sd John Magrath pprietor in fee by purchasse from Morish Birragra long before ye Rebellion of $\frac{1}{2}$ pld of ye sd Plowland of Monoquill.</p> <p>The sd Teig Birragra pprietor in fee by descent from his Ancestors of one 4th part of a pld of the sd pld</p> <p>The sd Owen Birragra pprietor of one qter of a pld of ye sd pld in Mortgage from his Father before the yeare 1640. as wee are informed.</p> <p>The sd pprietors pporcons of the sd pld are not distinguished by meares or bounds.</p> <p>Upon the sd Pld standeth a stumpe of a Castle, one thatcht house and three Cabbins</p>					

THE PARISH OF KYLNANEAFE

pag : 35a

Proprietors names in 1640	Denomination of lands	Number of plantn. Acres by estimate	Lands pfitable & the quantity.	Lands unpfitable & the Quantity.	Value of ye whole & each of the sayd lands
Fieghra mc. Birragra of Bally-nuanrane John mc Birraghgra of Kynaneafe Hugh Birraghgra of Sragh Irish Papists	Curraghnoddy one plowlands	£ 108 : 00 : 00	Arable pasture £ 092 : 00 : 00 £ 06 : 00 : 00	Redd } £ 010 : 00 : 00 bogg }	l. s. d. 08 : 00 : 00
<p>The sd pld of Curraghnoddy is bounded on the East with ye lands of Cominstowne in this parish, on the North with the lands of Sragh in the Parish of Ballynaclohy on the West with the lands of Monoquill & on the South with the lands of Kynaneafe both in this parish.</p> <p>The sd Feighra mc. Birraghgra pprietor in fee by descent from his Ancestors of $\frac{1}{2}$ pld of the sd pld of Curraghnoddy.</p> <p>The sd John Birraghgra pprietor in fee by descent from his Ancestors of $\frac{1}{4}$ of a pld of the sd pld of Curraghnoddy.</p> <p>The sd Hugh Birraghgra pprietor in fee by descent from his Ancestors of $\frac{1}{4}$ of a pld of the sd plowland of Curraghnoddy.</p> <p>The sd pprietors severall pporcons of ye sd pld are not distinguished by meares or bounds. Upon ye sd lands stands five Cabbins.</p>					
John Birraghgra of Bally-lissine Irish Papist	Ballylishine one plowland	£ 118 : 00 : 00	Arable meddow Bogg & shrubby } £ 022 : 00 : 00 Wood }	£ 080 : 00 : 00 £ 016 : 00 : 00	li s. d. 15 : 00 : 00
<p>The sd pld is bounded on the East with the lands of Monoquiell in this parish, On the North with the lands of Lissine in ye parish of Ballynaclohy, On the West with the parish of Dolla, & on ye South with the lands of Bullindigganny in this parish.</p> <p>The sd John Birraghgra pprietor in fee by descent from his Ancestors of ye sd pld of Ballylishine.</p> <p>Upon the sd lands standeth one stump of a Castle with any buildings.</p>					

Theobald Butler of Cominstowne Irish Papist	Kylline halfe a pld	£ 062 : 00 : 00	Arable meddow	£ 50 : 00 : 00 06 : 00 : 00	Bogg £ 06 : 00 : 00	li. s. d. 010 : 00 : 00
	<p>The sd $\frac{1}{2}$ pld of Kylline is bounded on ye East, with ye lands of Cominstowne in this parish, On the West with the lands of Kylbegg in ye Parish of Ballynaclohy, on the South with the lands of Curraghnoddy, & in this Parish, & on the North, by the lands of Ballynuanrane by the River Geagh, running betweene them, Both in the Parish of Ballynaclohy.</p> <p>The sd Theobald Butler pprietor in fee by descent from his Ancestors of the sd halfe pld of Kylline.</p> <p>Upon the sd lands are noe buildings.</p>					

18

THE PARISH OF KILNANEAFFE.

pag : 36a

Proprietors names in 1640	Denominacon of lands.	Number of plantn. Acres by estimate.	Lands pfitable & the quantity	Lands unprofitable & the quantity	Value of the whole & each of the sayd lands
Theobald Butler of Cominstowne Mathew mc. Wm. Kenedy of ye same John Grace of Ballylensy Esqr Irish Papists	Cominstowne five Plowlands	£ 916 : 00 : 00	Arable meddow pasture mount & shrubby wood } £ 400 : 00 : 00 006 : 00 : 00 480 : 00 : 00 030 : 00 : 00	£ 000 : 00 : 00	li. s. d. 050 : 00 : 00
<p>The sd five plds of Cominstowne are bounded on the North wth the parish of Kylkerry by the River called Geagh wch runs betweene both; on the South with the parish of Tamplederry by the hill called Knockdugine, On the East with the three plowlands of Ballyconor part of the parish of Aghnamaydull; & on ye West wth the lands of Curraghnoddy in this parish.</p> <p>The sd Theobald Butler pprietor in fee by descent from his Ancestors of 4 plds & one quarter of a pld of the five plds afforesayd.</p> <p>The sd Mathew mc. Wm. pprietor in fee by descent from his Ancestors of $\frac{1}{2}$ pld of the sd five plds of Cominstowne.</p> <p>The sd John Grace Esqr pprietor in fee by Inheritance of one fourth part of a pld of the sd five plds of Cominstowne.</p> <p>The sd pprietors sevall pporcons of the sd lands are not distinguished by meares or bounds.</p> <p>Upon the sd 4 plds & $\frac{1}{4}$ belonging to Theobald Butler standeth a ruined Castle, a decaying mill, one Orchard and three Cabbins.</p>					
John Grace of Ballylensy Esqr Wm. mc. Daniell Kenedy of Garrybriddy Theobald Butler Edmond Glysane of Garrybriddy Irish Papists.	Garrybriddy one Plowld.	£ 122 : 00 : 00	Arable meddow shrubby wood } £ 48 : 00 : 00 10 : 00 : 00 12 : 00 : 00	£ 000 : 00 : 00	li. s. d. 010 : 00 : 00
<p>The sd pld of Garrybriddy is bounded on the South with ye parish of Tamplederry in the Topp of a hill called Knockdugine, on ye East with the lands of Cominstowne in this Parish, on ye North wth ye lands of Curraghnoddy, & on ye West with ye lands of Kilnaneafe both in this pish.</p> <p>The sayd John Grace pprietor in fee by descent from his Ancestors of $\frac{1}{2}$ a pld of the pld of Garrybrydy afforesayd.</p> <p>The sd Wm. Kenedy pprietor in fee by descent from his Ancestors of $\frac{1}{2}$ $\frac{1}{16}$ & $\frac{1}{32}$th part of a pld of the pld afforesayd.</p> <p>The sd Theobald Butler pprietor in fee by descent from his Ancestors of $\frac{1}{32}$th part of a pld of the sd pld of Garrybriddy</p> <p>The sd Edmond Glysane pprietor in fee by descent from his Ancestors of $\frac{1}{4}$th pte of a pld of the sd pld</p> <p>The sd pprietors severall pporcons of ye sd pld are not distinguished by meares or bounds.</p> <p>Upon ye sd pld standeth one Cabbine</p>					

THE PARISH OF KYLNENEAFTE

pag : 37a

Proprietors names in 1640	Denominaçon of lands.	Number of plantn. Acres by estimate	Lands pfitable & the quantity	Lands unprofitable & the Quantity.	Value of ye whole & each of the s ^d lands
John Grace of Ballylensy Esqr. Wm. mc. Daniell of Garri-bridy John Birragra of Kynaneafe & John Glysane of the same Gent. Irish Papists	Kynaneafe halfe a Plowland	£ 098 : 00 : 00	Arable 28 : 00 : 00 meddow 20 : 00 : 00 pasture 30 : 00 : 00 Bogg 20 : 00 : 00	£ 000 : 00 : 00	£ 010 : 00 : 00
<p>The s^d halfe plowland of Kynaneafe is bounded on ye West with the lands of Farrinabrenagh, on ye South with the lands of Ballyncharra, on ye North with the lands of Curraghnoddy And on the East wth the lands of Cominstowne all in this parish.</p> <p>The s^d John Grace pprietor in fee by descent from his Ancestors of one 4th pt of a pld of the s^d halfe Plowland.</p> <p>The s^d Wm. mc. Daniell pprietor in fee by descent from his Ancestors of 1/4th pt of a pld of ye s^d 1/2 pld of Kynaneaffe</p> <p>The s^d John Birraghgra pprietor in fee by descent from his Ancestors of 1/4th pte of a pld of ye s^d halfe plowland.</p> <p>The s^d John Glysane pprietor in fee by descent from his Ancestors. of one sixteenth pte of a pld of ye s^d 1/2 pld.</p> <p>The s^d pprietors severall pporçons of the s^d 1/2 pld are not distinguished by meares or bounds.</p> <p>Upon the s^d 1/2 pld of Kynaneafe standeth a Church with one Cabbyn & a little Brooke ruñinge through ye s^d lands.</p>					
The totall	The sume of all the lands in this Parish is.	£ 2437 1/2 = 00 = 0	£ 2388 1/2 = 00 = 00	£ 0049 = 00 = 00	li 163 = 00 = 0

The Parish of Dolla

THE MEARES AND BOUNDS of the sayd Parish at large sett forth with the severall Townships and parcells of land therein Conteyned. And the Tythes of ye s^d Parish 19

THE PARISH OF DOLLA: pag : 38a

And first Begininge on the Woods of Comane on the South of this parish where meeteing with the Parish of Kynaneafe, And from thence leading Eastwards through heathy hills & pastures till comeing to ye River of Geagh at ye Village of Connyne, And through the middle of the pld & 1/2 of Connyne, till comeing to a place called Gowle Keamy, And from thence leading by a brooke called Fowrangeruffe, till comeing by a brooke called Bellaboe, where leaveing the parish of Kynaneafe, & meeting with the parish of Ballynacloghy, & thence leading by a brooke

through the Towne of Traverstowne & Tullomoyline till comeing to the River of Geagh, where alsoe this Parish is bounded wth ye parish of Ballynaclohy, And thence leading by the s^d River of Geagh, till comeing to a place called Inshybryne, where leaveing the s^d Parish of Ballynaclohy and meeting wth the Parishes of Nenagh & Kylmore, where alsoe this Parish is bounded on the North, And from thence leading out of a Greene Pasture by a path way to the hill of Donnogee Rill on the North of this parish, Thence comeinge to a shrubby ditch called Cranenasellyny where this parish is bounded wth

part of the parish of Kylmore, From thence leading by the line already sett forth in the description of the parish of Kylmore ; betweene this parish & the parish of Kylmore. on the West of this parish & on the East of the Parish of Kylmore, till comeinge to a place called Loghkeill where meeting wth the Genll. lyne of this Barony where this parish is partly bounded with the Territory of Owny & partly wth ye Territory of Keilnalongurty in the Redd mountaines of Sleave-Elim, on ye South of this parish & soe to the Woods of Coṃane where Wee first begunn.

The sḁ Parish is intirly Propriat.
The Tythes great & small thereof
valued in ye yeare 1640

}
li
s.
d.
015 : 00 : 00

There Appertaineth to this Parish of Redd

mountaines on the South noe lesse then. Three thousand plantn. Acres, The rest good Arable Meddowes, & pastures & noe Wood for any use.

In this Parish are two demolished Castles : Vizt./the Castle of Traverstowne, the Walls onely standinge, And the ruined Castle of Tullomoyline irrepayreable.

Through this Parish runeth one brooke.

In this Parish are the Undernamed Plowlands Vizt. Kylroffett, two plds, Tullomoyline, one plowland, & three quarters, Traverstowne & Brokenplow fower plds & $\frac{1}{4}$ Curraghliegh & Barnagower two plowlands Bohirlode, Lisgarruffe & Beha one pld & $\frac{1}{2}$, Coṃyne three quarters of a pld, In all twelve plds & a quarter.

THE PARISH OF DOLLA

pag : 39

Proprietors names in 1640.	Denominaçon of lands	Number of plañtn. acres by estimate	Lands pñtable & the quantity.		Lands unpñtable, & the quantity	Value of ye whole & each of the sđ lands.
John Grace of Ballylensy Esqr. Wm. Glysane of Bolly-begg Irish Papists	Tullomoyline one plowland & 3 qtērs of a pld in this parish	A 171 : 00 : 00	Arable	A 160 : 00 : 00	A 000 : 00 : 00	li s. d. 020 : 00 : 00
		meddow	003 : 00 : 00			
			pasture	008 : 00 : 00		
<p>The sđ lands are bounded on the East wh ye parish of Ballynaclohy & pte of Tullomoyline in that parish, on ye South with the lands of Traverstowne in the parish of Kylmore on the West with ye lands of Dolla in this parish : & on the North with ye lands of Kylroffett in this parish.</p> <p>The sđ John Grace pprietor of one pld & $\frac{1}{4}$, & $\frac{1}{8}$th pt of a pld, of the pld & 3 qtērs afforešđ, by descent from his Father who purchased the same from the Glysanes (as wee are informed)</p> <p>The sđ Wm. Glysane pprietor of $\frac{1}{4}$th part of a pld of ye sđ pld & 3 quarters of Tullomoyline in fee by descent from his Ancestors.</p> <p>The sđ pprietors severall pporcōns of the sđ Plowld & three quarters are not distinguished by meares or bounds</p> <p>Upon the sđ lands standeth the old rotten Walls of a Castle with one thatcht house & five Cabbins.</p>						
Teig Kenedy of Boltyny Gent John Grace of Kylroffett & Rory Kenedy of Ballynaclohy Irish Papists	Kylroffett & Boltinny Two plowlds	A 250 : 00 : 00	Arable	A 200 : 00 : 00	A 000 : 00 : 00	li. s. d. 25 : 00 : 00
		meddow	010 : 00 : 00			
			pasture	040 : 00 : 00		
<p>The sđ two plds are bounded on ye North wth ye lands of Bawne in the Parish of Kylmore, On the South with ye lands of Tulloemoyline in this parish, On the East with the parish of Ballynaclohy by the River Geagh, & on ye West with ye parish of Kylmore.</p> <p>The sđ Teige Kenedy pprietor of one pld of the sđ two plds of Kilroffett & Boltyny in fee by descent from his Ancestors</p> <p>The sđ John Grace pprietor of $\frac{1}{4}$ a pld of ye sđ two plds of Kylroffett & Boltyny in fee by descent from his Father & Grandfather</p> <p>The sđ Rory Kenedy pprietor of $\frac{1}{4}$ pld of ye sđ two plds of Kylroffett & Boltyny in fee by descent from his Ancestors.</p> <p>The same was held in & before 1640 in mortgage by Wm. Ryan of Kylroffett</p> <p>The sđ pprietors severall pporcōns of the sđ two plds are not distinguished by Meares or bounds</p> <p>Upon the sđ two plds standeth two thatcht Cabbins.</p>						

THE PARISH OF DOLLA

pag : 40a

Proprietors names in 1640.	Denomination of Lands	Number of pla ^{nt} n. Acres by estimate.	Lands p ^o fitable & the quantity.	Lands unp ^o fitable and the Quantity	Value the whole & each of the sayd lands.
Pierce Grace of Curragh-leagh Irish Papist. The Countesse of Ormond, an English Protestat. Conor Ryan of Killanasarily Roger mcConor of the same Daniel mcConor Kenedy of Dolla Gent. Morrogh Kenedy of Travers-towne Gent. Irish Papist.	Barnagore & Curraghliegh Two plowlds	230 : 00 : 00	Arable meddow pasture shrubby wood	Mount. Boggs	li. s. d. 020 : 00 : 00
<p>The s^d 2 p^lds are bounded on the West with the lands of Curragheenspady in the parish of Kylmore ; on the East with the lands of Bohirloddy on the North with the lands of Travers-towne, & on the south with the Redd mountaines all in this parish.</p> <p>The s^d Pierce Grace pprietor in fee by descent from his Grandfather of $\frac{1}{2}$ p^ld $\frac{1}{4}$th pte & $\frac{1}{16}$th part of a plowland of ye two p^lds afforesayd who purchassd the same from Clane Morris als Kenedy (as wee are informed)</p> <p>The s^d Countesse of Ormond pprietrix in fee by descent from hir mother the Countesse of Desmond of one p^ld of ye 2 p^ld affores^d</p> <p>The s^d Conor Rory, & Morrogh Kenedy, pprietors in fee by descent from their Ancestors of one quarter of a p^ld of ye s^d two p^lds.</p> <p>The s^d Daniell mc. Conor Kenedy pprietor of $\frac{1}{32}$th part of a p^ld of the s^d two plowlands of Barnagower & Curraghliegh in fee by descent.</p> <p>The s^d pprietors several pporc^ons of the s^d lands are not distinguished by meares & bounds. / Upon ye s^d land is noe buildings :</p>					
Teig Birragra of Lisgaruffe Wm. Kenedy of Ballyndiganny Irish Papists.	Bohorealoddy & Lisgaruffe one plowld	160 : 00 : 00	Arable pasture shrubby Wood	Mout	li. s. d. 08 : 00 : 00
<p>The s^d p^ld is bounded on ye east with the Parish of Kynaneafe on the North with the lands of Curraghliegh als Keilnasanally on the West with the lands of Curraghliegh, And on the South with the lands of Beha, All in this parish.</p> <p>The sayd Teig Birraghgra pprietor of one halfe plowland of Bohirloddy in fee by descent from his Ancestors.</p> <p>The s^d Wm. Kenedy pprietor of $\frac{1}{2}$ plowland of the s^d p^ld of Bohirloddy in fee by descent from his Ancestors</p> <p>The s^d pprietors pporc^on of the s^d plowland are not distinguished by meares or bounds.</p> <p>Upon the sayd Plowland there is noe buildings.</p>					

THE PARISH OF DOLLA

pag : 41

Proprietors names in 1640	Denominaçon of lands	Number of plantn. Acres by estimate.	Lands pfitable & the quantity	Lands unprofitable & the quantity.	Value of ye whole & each of the sd lands.
Conor Ryan of Coñyne Donogh Ryan of the same Conor Ryan of Ballincharra Gent. Irish Papists.	Coñyne and Beha one pld & one quarter of a Plowld	A 248 : 00 : 00	Arable 080 : 00 : 00 meddow 006 : 00 : 00 pasture 080 : 00 : 00 shrubby } 012 : 00 : 00 Wood }	A Mount. 060 : 00 : 00 Bogg 010 : 00 : 00	li. s. d. 006 : 00 : 00
<p>The sd lands are bounded on the East with 1/16th pte of a pld of ye pld & quarter afforesayd</p> <p>ye parish of Kileneneaffe on the North with the lands of Lisgarruffe in this parish ; on ye West & South with the Redd mountaines All in this parish.</p> <p>The sd Conor Ryan of Coñyne pprietor in fee by descent from his Ancestors of 1/4 pld & 1/16th pte of a pld of ye sd pld & quarter.</p> <p>The sd Donogh Ryan pprietor in fee by descent from his Ancestors of 1/4 plowland &</p> <p>The sayd Conor Ryan of Ballincharra pprietor in fee by descent from his Ancestors of 1/4th pte of a pld of ye pld & qter afforesayd</p> <p>The sd pprietors severall pporcons of the sd pld & a qter are not distinguished by meares or bounds.</p> <p>Upon the sd Pld standeth noe buildings.</p>					
Morrogh Kenedy of Travers-towne Conor Ryagh & others of the same Irish Papists	Brocken-Plow halfe a Plow-land.	A 066 : 00 : 00	Arable 048 : 00 : 00 pasture 010 : 00 : 00	A Mount. 08 : 00 : 00	li. s. d. 05 : 00 : 00
<p>The sd pld is bounded on ye North with the lands of Lissine in the parish of Ballynaclohy, on the West with ye lands of Traverstowne, in this parish on the East with the parish of Kynaneafe & on ye South with the lands of Curraghliegh in this parish.</p> <p>The sd Morrogh Kenedy, Conor Ryan & others pprietors in fee by descent from their Ancestors, And Tēnts in coñon of ye 1/4 pld of Brokenplow.</p> <p>Upon the sd lands there is noe buildings.</p>					
Morrogh Kenedy of Travers-towne Marcus Magrath of Blean Esqr Mlaghlin Quinline, of Lissine, Dolla Irish Papists.	Traverstowne Three plds & 3 qters in this Parish	468 : 00 : 00	Arable 300 : 00 : 00 meddow 060 : 00 : 00 pasture 100 : 00 : 00 shrubby } 008 : 00 : 00 Wood }	A 000 : 00 : 00	li. s. d. 060 : 00 : 00
<p>The sd 3 plds 1/4s are bounded on ye South with the lands of Curraghliegh in this parish ; on the East with the parish of Kynaneafe & Ballynaclohy & part of Traverstowne, On the North with the lands of Tullomoyline in this parish. And on the West with the Parish of Kylmore.</p> <p>The sd Marcus Magrath pprietor of 1/4th pte of a pld of the sd 3 pld & 3 quarters of Traverstowne in fee by descent.</p> <p>The sd Mlaghlin Quinline pprietor of 1/4th part of a pld of the sd three plds & three qters of Traverstowne in fee by descent from his Ancestors.</p> <p>The sd pprietors severall pporcons of the sd lands of Traverstowne are not distinguished by meares or bounds.</p> <p>Upon the sd lands stand ruined Walls of an old Castle with a mill seate & a brooke runing through it, & two thatcht Cabbins.</p>					
<p>THE PARISH OF DOLLA. pag : 42a</p> <p>The afforesayd Morrogh Kenedy pprietor of 2 plds & one qter of ye sd 3 plds & 3 qters of Traverstowne in fee by descent from his father & Grandfather whereof 1/4 a pld was held by Wm. Roe Ryan in Mortgage (as wee are informed)</p>					
The totall	The sume of all the lands in this Parish is	Number of plantn acres by estimate A 1593 = 00 = 0	Lands pfitable A 1435 = 00 = 00	Lands unprofitable A 0158 = 00 = 00	Vallue of all the sd lands. li 144 = 00 = 0

The Parish of Kylmore

THE MEARES AND BOUNDS of the sayd Parish at large sett forth with the severall Townshipps and Parcells of land therin Conteyned And the Tythes of the sayd Parish.

And first begininge at a Spring Well called Tobburstracona betweene Tulloheady & Grellagh where this Barony is bounded with ye Barony of Lower Ormond in the North of this parish, And from thence leadinge North west through redd Turbary Boggs where this Barony is devided from the Territory of Arra till comeinge in a boggy Pollagh called Pollagh ô Glysane at the River called Nunsy where meeteinge in the sayd River called Glassygarruffnashally by wch alsoe this Barony is bounded with the Territory of Owny ô Mulryan till comeing to a hill called Mullaghnadriuny on the South east of this Barony; And from thence leadinge through the redd Mountaine leading by ye Genll. Lyne of this Barony betweene it & the Territory of Owny Mulryan already sett downe where this parish is bounded on the South till comeing to ye lands of Logh Keile. where meeting with the parish of Dolla, & from thence leadinge South east through ye sd Mountaines till comeinge to Feddanecuill where meeteinge wth a brooke

THE PARISH OF KYLMORE

pag: 43

Brooke called the Brooke of Barnagore and from thence leadinge by the sayd Brooke Eastward the Foord called Aghnagore in a Banke on the sd Foord on ye South where meeteinge with a lane to the Church of Dolla, And alsoe leadinge on ye North of the sayd lane and Foord through a Crosse Feild to the Old Walls of Parkin And thence leadinge Eastwards through an end of a Redd Turbary called Monea Dolla And thence Eastward by a little Brooke to a Foord called Aghvellacrehir And from thence Eastward leading through Crosse Fields Groves & Under Woods to a place called Crainasellynny; & from thence leadinge South east by an old path way leading by the hill of Knockinoutgerill along to the River of Geagh, where meeteing wth a little Brooke called Aghansallagh where this parish is bounded with the Parish of Nenagh, on the North east, And from thence leadinge through redd Turbaryes till comeing on the north of the old castle of Bawne, to an old Banke called Cleysallagh, and leading by the sayd Cleysallagh

till comeinge to a heape of stones called Kylroe. And from thence leading through crosse Fields, till comeinge to a Rath called Lisnagonyny on the East of the Castle of Tullaghedy, And there alsoe meareinge with the parish of Nenagh, and from thence leading North east by a little Pathway till comeing to the afforesd springe of Tobburstracona where Wee first begunn.

This Parish is intirely Propriat,

The tythes great & small vald. in	li.	s.	d.
1640	-	-	40:00:00

This parish hath on the South thereof of Redd mountaines at least six thousand plantn. Acres: The rest of the Parish, good arable meddow & pastures.

This Parish is much interlaced with growing Under Woods & Turbaryes.

In this Parish there are severall Rivoletts & brookes riseinge therin, And running through the same.

In this Parish are severall Castles (vizt.) Dunally Castle ptly repaired at the Comon Wealthes charge, Kylboy castle partly repaired, Carrue Castle wholly demolished, Ballycahill & Tullaghedy castles, the Walls standinge, And the rotten stumpe of the Castle of Bawne.

This Parish is situated on the West of this Barony.

In this parish are contained ye severall plds hereunder written (vizt.) Tullaghedy two plds Ballycahill & other parcells adioyneing thereunto three plds $\frac{1}{8}$ th & $\frac{1}{3}$ d part of a 4th part of a plowland, Lyssinenenaragidd, Lisbrine, Lyssine Clonta, Garrinnamona, & Monoruan, fower Plds & two thirds of a pld, Carue, two plds & $\frac{1}{2}$, Erenagh & Ballygowen two plds, Garrymore Gortshanroe, Gurteenenadohy, & Garryard, fower plds, Cullminage one pld, Culline one pld & $\frac{1}{2}$, Ballyanroghane one pld $\frac{1}{16}$ th part & one thirtie two parts of a pld. Kylmore one pld $\frac{3}{4}$ s. $\frac{1}{8}$ th & $\frac{1}{32}$ th part of a Plowland, Bawne three plowlands; Boltynny one plowland, Kylboy, Lehed, Ballincurry, & Lysnagenly Three plowlands Corrivony one plowld, Ballially one pld, Curragharnine one pld & Curraghinenapaddy one pld. In all Thirty Fower plds & $\frac{1}{2}$.

THE PARISH OF KYLMORE

pag : 44a

Proprietors names in 1640	Denominaõn of lands.	Number of plantn. Acres by estimate	Lands pfitable & the quantity	Lands unpfitable & the Quantity.	Value of the whole & each of the sd lands.
Mortagh ô Bryen of Annagh And Mary ny Bryen his Mother Kenedy Bryen of Tullagheady Teig mcDermot Bryen of the same. Donogh mc. Hugh Bryen of ye same Mahowne mc. Hugh Bryen of ye same Gent Irish Papists	Tullaghedy two plowlds	Λ 230 : 00 : 00	Λ Arable 160 : 00 : 00 meddow 020 : 00 : 00 pasture 040 : 00 : 00 Bogg 010 : 00 : 00	Λ 000 : 00 : 00	<i>li. s. d.</i> 030 : 00 : 00
<p>The sd 2 plds of Tullagheady are bounded on ye West in ye middle of a redd bogg wth ye Territory of Arra in ye parish of Borges on ye North with the Barony of Lower Ormond & in the pish of Musea. On ye East at a remarkable place called Lissnagonyny meareing with ye parish of Nenagh, & on ye South with the lands of Ballycahill in this parish.</p> <p>The sd Mortagh ô Bryen pprietor of one qter of a pld of ye sd 2 plds as heire to his Father Daniell ô Bryan who purchased ye same from Teig mc. Mahowny & Mortagh ô Bryen of Tullaghedy, before 1640 (as Wee are Informed) & held by Mary ny Bryem in 1640 as her ioynture from Daniell ô Bryen her husband.</p> <p>The sd Kenedy ô Bryen pprietor of $\frac{1}{4}$ of a pld of ye sd 2 plds of Tullaghedy in fee by descent from his Ancestors.</p> <p>The sd Teig mc. Dermott ô Bryen pprietor of $\frac{1}{4}$th pte of a pld of ye sd two plds of Tullaghedy in fee by descent from his Ancestors.</p> <p>The sd Donogh mc. Mahowne ô Bryen pprietors in fee by descent from their Ancestors of $\frac{1}{4}$th & $\frac{1}{4}$th pte of a pld of ye two plds afforesayd.</p> <p>The sd pprietors severall pporçons of ye sd two plds are not distinguished by meares or bounds.</p> <p>Upon ye sd lands stands a demolished Castle wth three Cabbins.</p>					
James Earle of Ormond	Ballycahil, Bally-Phillip Dona-mona Lisileamy Gortniagh Monorane three plds $\frac{1}{4}$ th & $\frac{1}{12}$ th pte of a Plowland	Λ 472 : 00 : 00	Λ Arable 400 : 00 : 00 meddow 016 : 00 : 00 pasture 030 : 00 : 00 shrubby } 020 : 00 : 00 Wood }	Λ Redd } 06 : 00 : 00 Bogg }	<i>li. s. d.</i> 040 : 00 : 00
<p>The sd lands are bounded on ye North with ye Teŕry of Arra & parish of Burgess on ye East with ye lands, & parish of Nenagh, & Bawne ; on ye South with ye lands & parish of Kylmore ; & on the west with ye lands of Lisbryen, & Lissinnynarigidd in the Parish of Kylmore.</p> <p>The sd James Earle of Ormond pprietor in fee by Inheritance of ye sd 3 plds, one eight part & $\frac{1}{12}$th pte of a pld of Ballycahill &c.</p> <p>Sir Thomas Meridith was possessed thereof in ye yeare 1640 by what Title Wee know not, but it is alleadged by ye wid : of Theobald Butler of Killoskehane who since possessed ye sd lands yt. ye sd Sir Thomas being wth ye Lord of Ormond at Carrick in ye yeare 1649 gave up his interest in ye sd lands for a sune of mony.</p> <p>Upon the sayd lands standeth a Church with a demolished Castle The walls onely standinge, & the Walls of an old burnt house & noe other Impvemt thereupon</p>					

THE PARISH OF KYLMORE

pag : 45

Proprietors names in 1640	Denomination of lands.	Number of plantn. Acres by estimate	Lands pfitable & the quantity	Lands unprofitable & the quantity	Value of the whole and each of the sd lands.
Wm. Kenedy of Lissinnarigidd Rory Kenedy of Lissin-clonta Teig Glysane of Kylmore & Daniell o Bryen of Lismoragh Irish Papists.	Lissinnarigid, Lisbryen Monoruan Garrinamona & Lissineclonta fower plds and two thirds of a Plowland	^A 466 : 00 : 00	Arable ^A 400 : 00 : 00 meddow 006 : 00 : 00 pasture 010 : 00 : 00 shrubby } 020 : 00 : 00 Wood }	Redd } ^A 30 : 00 : 00 bogg }	<i>li. s. d.</i> 035 : 00 : 00
<p>The sayd lands are bounded on ye North with ye Territory of Arra & parish of Borgess in ye middle of a redd-bogg, on ye East with ye lands of Ballycahill in this parish, on the South wth the lands & parish of Kylmore & on ye West with the lands of Carrow in the parish of Kylmore.</p> <p>The sd Wm. Kenedy pprietor in fee of two plowlds & $\frac{1}{4}$th pt of a pld of ye 4 plds & two 3ds. of a plds afforesd by descent from his Ancestors</p> <p>The sd Rory Kenedy pprietor of two plds & a qter of ye 4 plds & two 3ds. of a pld afforesd in fee by descent from his Ancestors</p> <p>The sd Teig Glysane pprietor of $\frac{1}{4}$th part of a pld of ye 4 plds & two 3ds. of a pld afforesd in fee by descent from his Ancestors.</p> <p>The sd Daniell o Byrne pprietor of ye $\frac{1}{12}$th pte of a pld of ye 4 plds & two thirds of a pld afforesd in fee by descent from his Ancestors.</p> <p>The sd pprietors severall pporcons of the sd lands are not distinguished by meares or bounds. Upon the sd lands standeth eight Cabbins.</p>					
Rory Kenedy of Lissin-clonta Morrogh Glysan of Carrow Conor Kenedy of the same Dermott Glysane of ye same Constance McEgan of Keilnalagh Edmond Glysane of Carrow. Edmond Kenedy Daniell o Bryne of ye same Donogh Kenedy of Kyllownine Daniell o Glysane of Kylmore Daniell Kenedy of Carrow Sir Jon. Magrath of Allevollan Baronett. Mahon Leamy of Carrow Phillip Glisan of ye same all Irish Papists.	Carrow two pld & a halfe	^A 306 : 00 : 00	Arable ^A 240 : 00 : 00 meddow 006 : 00 : 00 pasture 020 : 00 : 00	Red } ^A 40 : 00 : 00 bogg }	<i>li s. d.</i> 045 : 00 : 00
<p>The sd two plds & $\frac{1}{2}$ are bounded on ye North with the Territory of Arra & parish of Borgesse, in a boggy Pollagh, On the West with ye lands of Erenagh in the parish of Kylmore, on ye East with ye lands of Lyssin-clonta in ye sd parish of Kylmore, & on the South with ye lands of Ballygowen in ye sd parish.</p> <p>The sd Rory Kenedy pprietor of $\frac{1}{4}$th part of a pld of the sd two pld & $\frac{1}{2}$ of Carrow in fee by descent from his Ancestors.</p> <p>The sd Morrogh Glysane pprietor of one qter of a pld of the sd two plds & $\frac{1}{2}$ of Carrow in fee by descent from his Ancestors</p> <p>The sd Conor Kenedy pprietor of one quarter of a pld of the sd two plds & $\frac{1}{2}$ of Carrow, in fee by descent from his Ancestors & now claimed by Edward Lord Viscount Loftus of Elly, as purchassed by his Father Adam Loftus (as wee are informed)</p> <p>The sd Dermott Glysane pprietor of one 8th pte of a pld of the sd two plds & $\frac{1}{2}$ of Carrow in fee by descent from his Ancestors.</p> <p>The sd Constance McEgan pprietor of one Eight part of a pld of the sd two plds and halfe of Carrow, by purchasse, as Wee are informed.</p> <p style="text-align: center;">23</p> <p style="text-align: center;">THE PARISH OF KYLMORE pag : 46</p> <p>The sd Daniell o Bryen pprietor of ye 8th part of a pld of ye sd two plds of Carrow in fee by descent from his Ancestors & mortgaged to Mahone o Meara of Cappagh before 1640 (as wee are informed)</p> <p>The sd Sir John Magrath pprietor of one 8th part of a pld of the sd two plds & $\frac{1}{2}$ of Carrow in fee by Inheritance</p> <p>The sd Edmond Glysane in possession of $\frac{1}{4}$ of a pld of the sd two plds & $\frac{1}{2}$ of Carrow by what title Wee know not.</p> <p>The sd Daniell o Bryen pprietor of one 8th pte of a pld of ye sd two plds & $\frac{1}{2}$ of Carrow in fee by descent from his Ancestors.</p> <p>The sd Rory Kenedy pprietor of one quarter of a pld of the sd two plds & halfe of Carrow in fee by descent from his Ancestors.</p> <p>The sd Daniell o Glysane pprietor of $\frac{1}{4}$th pte of a pld of the sd two plds & $\frac{1}{2}$ of Carrow by purchasse from Daniell o Bryen, as wee are informed.</p> <p>The sd Donogh Kenedy pprietor in fee of $\frac{1}{4}$th pte of a pld of the sd two plds & $\frac{1}{2}$ of Carrow in fee by descent from his Ancestors</p> <p>The sd Mahone Leamy pprietor of $\frac{1}{4}$th pt & $\frac{1}{32}$th pte of a pld of ye sd two plds & $\frac{1}{2}$ of Carrow in fee by descent from his Ancestors.</p> <p>The sd Phillip Glysane pprietor in fee by descent from his Ancestors of $\frac{1}{4}$th $\frac{1}{16}$ & $\frac{1}{32}$th part of a pld of the sd two plds & $\frac{1}{2}$ of Carrow.</p> <p>The sd pprietors severall pporcons of the sd two plds & $\frac{1}{2}$ are not distinguished by meares or bounds. /</p> <p>Upon the sd lands standeth the stump of a Castle with a Mill seate upon a ruing streame, wth. 4 cabbins.</p>					

Proprietors names in 1640.	Denominaçon of lands	Number of plantn. acres by estimate	Lands pfitable & the quantity.	Lands unprofitable & the quantity	Value of ye whole & each of ye sd lands.
Teig Glisane of Kylmore John Glysan of Gar Ryclohir Jon. mcOwen Glysan & Mortagh Glysane of the same Phillipp Glisane of Sragh Mahone Leamy of the same Mohone Glysane of Lissine Rory Glysane of ye same Conor Glysane of ye same Donogh Kenedy of Culline Daniell mc Owen Glysane of Gortraghane Conor Glysane of ye same Dermott Glysane of Gortnacleyhy John Glysane of ye same Mahone Glysane of Keltymore Kenedy Glysane of the same Dermott o Bryen of Gortmore Daniell mc Morogh of Gortnacleyhy Donogh Glysane of Lisduffe John Glyssane of the same Teig Bryen of Garrimore All Irish Papists	Erenagh & Bellagowen two plowlds.	A 388 : 00 : 00	Arable 200 : 00 : 00 meddow 010 : 00 : 00 pasture 160 : 00 : 00 shrubby wood } 006 : 00 : 00	A Mount. 006 : 00 : 00 Redd } 006 : 00 : 00 bogg }	li s. d. 024 : 00 : 00

The sd two plowlds, are bounded on the North in a boggy Pollagh with the Territory of Arra & the parish of Burgesse, on the West with the Territory of Owny & parish of Killo-scully ; on the East with the lands of Kylmore, pte of it runeth upp the mountaine through silver mines of Knockan Idirke and parish of Kylmore, And on the South with the lands of Gurteenenadoyghy and Gortshanroe, in the sayd Parish ; through and by wch runeth a little Streame with a mill seate

The sayd Teig Glysane pprietor of one quarter of a pld of ye sayd two plowlands of Eranagh & Bellagowen with an old mill standing thereon in fee by descent from his Ancestors.

THE PARISH OF KYLMORE pag : 47

The sd John Glyssane & John mc. Owen Glysane pprietors of one quarter of a pld of the sd two plds of Erenagh & Bellagowen in fee by descent from their Ancestors

The sd Morrogh Glysane pprietor of one Eight part of a pld of the sd two plds of Erenagh & Ballygowen in fee by descent from his Ancestors

The sd Donogh Kenedy of Culleene pprietor of $\frac{1}{4}$ th part, one sixteenth, & one Thirtieth part of a plowld of a pld of the sd two pld of Erenagh and Bellagowen.

The rest of the Coheires are ioynt tents. of the rest of the sd two plds of Erenagh & Bellagowen.

The sd pprietors severall pporçons of the sd lands are not cleerely distinguished by meares and bounds.

Upon the sayd lands standeth twelve Cabbins with a Mill Streame and an Old mill/.

Proprietors names in 1640.	Denominaçon of lands	Number of plantn. acres by estimate	Lands pfitable & the quantity	Lands unprofitable & the quantity	Value of ye whole & each of ye sd lands
John Kenedy of Dunally Phillipp Kenedy of Crana-harty Teig Glysane of Garryard Irish Papists James Earle of Ormond.	Gurteenadoyhy Gortshanroe Garrymore and Garryard Fower Plowlands.	A 480 : 00 : 00	Arable 340 : 00 : 00 meddow 030 : 00 : 00 pasture 040 : 00 : 00 shrubby } 010 : 00 : 00 Wood }	Mount A 50 : 00 : 00 Bogg 10 : 00 : 00	l. s. d. 050 : 00 : 00
<p>The sayd Fower plowlands are bounded on the South and West with the Territory of Owny and parish of Killoskully on the Topp of the mountaine of Sleive Ellim, And on the North and East with the lands of Bellagowen, Erenagh and Clonagh part of the three plds of Kylmore in this parish.</p> <p style="text-align: center;">24</p> <p style="text-align: center;">THE PARISH OF KYLMORE pag : 48</p> <p>The sayd John Kenedy pprietor of one plowlande one quarter of a pld & one eight part of a pld of the 4 plowlands of Gurteenadoyhy, Gortshanroe, Garrymore & Garryard in fee by descent from his Ancestors</p> <p>One halfe quarter thereof claimed by Sir Edward Loftus now Lord Viscount Eally (as purchased by his Father before the Rebellion as Wee are informed).</p> <p>The sd Phillipp Kenedy pprietor of one Eight part of a pld of the sd 4 plds of Gurteenadoyhy Gortshanroe Garrymore & Garriard in fee by descent from his Ancestors.</p> <p>The sd Teig Glysane pprietor of one qter & 1/4th pt of a pld of the 4 plds afforesd in fee by descent from his Ancestors</p> <p>The sd John mc. Daniell pprietor of 1/4th & 1/16th part of a pld of ye 4 plds afforesd by descent from his Ancestors</p> <p>The sd John mc. Mlaghlin pprietor of 1/16th part & 1/32th part of a plowld of the 4 plds afforesd in fee by descent from his Ancestors</p> <p>The sd Edmond Kenedy pprietor of one 4th part of a pld of ye 4 plds afforesd in fee by descent from his Ancestors.</p> <p>The sd Morrogh mc. Donogh pprietor of one 4th part of a pld of the 4 plds afforesd in fee by descent from his Ancestors</p> <p>The sd Kenedy mcEdmond pprietor in fee of one 8th part of a pld of the 4 plds afforesd by dsecent from his Ancestors.</p> <p>The sd James Earle of Ormond pprietor of one qter of a pld of ye fower plds afforesd in fee by Inheritance.</p> <p>The sd Conor Kenedy pprietor of one 4th part one pld of ye 4 plds afforesd in fee by descent from his Ancestors & claimed by Sir Edward Loftus now Lord Viscount of Eally as purchased by his Father long before the Rebellion (as wee are informed)</p> <p>The sd Morrogh Glysane pprietor of one 4th part of a pld of ye 4 plds afforesd in fee by descent from his Ancestors.</p> <p>The sd John mc. James Kenedy pprietor of one 8th part of a pld of the fower plds afforesd in fee by descent from his Ancestors</p> <p>The sd Sir John Magrath pprietor in fee of one 4th pte of a pld of the 4 pld afforesd by descent from his Ancestors.</p> <p>The sd pprietors severall pporçons of the sd 4 plds are not distinguished by meares or bounds.</p> <p>Upon the sd lands standeth the Castle of Dunally partly repaired at the Coñon Wealthes charge wth a little Barbicon & six Cabbins.</p>					
John mc. Daniell John mc. Mlaghlin Edmond Kenedy Morrogh mc. Donogh Kenedy mc. Edmond John Glysane All resident in ye afforesayd 4 plowlands. Conor Kenedy of Crana-harty Morogh Glysane of Lissduffe John mc. James Kenedy of Cranaharta Sir John Magrath of Allenollane Baronett Irish Papists Sir Edward Loftus now Lord Viscount of Eally English Protestt.					

THE PARISH OF KYLMORE

pag : 49

Proprietors names in 1640	Denominaçon of lands	Number of plantn. acres by estimate	Lands pfitable & the quantity.	Lands unpfitable & the quantity	Value of ye whole & each of ye sd lands.
Rory Kenedy of Bally-naclohy Mlaghlyn Hanilly of Ballyanraghan Donogh Kenedy of Culline & Teig Kenedy of Boltynny Gent Irish Papists.	Ballyanraghan one pld one sixteenth & two & thirtieth part of a pld	Λ 129 : 00 : 00	Λ Arable 105 : 00 : 00 meddow 007 : 00 : 00 pasture 015 : 00 : 00	Λ Bogg 02 : 00 : 00	$li. \quad s. \quad d.$ 010 : 00 : 00
<p>The sd lands are bounded on the North with the lands of Bally Phillip in the Parish of Kylmore, on the East with the lands of Boltynny, on the South with the lands of Culline, and on the West with the land of Kylmore all in this parish</p> <p>The sd Rory Kenedy pprietor of one halfe pld $\frac{1}{16}$th part & one $\frac{1}{32}$th part of a plowland of the sd lands of Ballyanrahane by Inheritance & held in 1640 by William Kenedy of Ballynena in Mortgage (as Wee are informed)</p> <p>The sd Mlaghlin Hannyly, Donogh Kenedy & Teig Kenedy pprietors of one halfe pld of the sd lands of Ballyanraghane in fee by descent from their Ancestors</p> <p>The sd lands are not cleerly distinguished by meares or bounds whereby each pprietors pporçon may be pticularly meared & bounded</p> <p>Upon the sd pld standeth one thatcht house & three Cabbins.</p>					
Daniell Gysane of Klylmore gent Dermott Kenedy of Dunally Irish Papists	Kylmore one plowld three quarters of a pld & one two & thirtieth pte of a plowland	Λ 409 : 00 : 00	Λ Arable 200 : 00 : 00 meddow 053 : 00 : 00 pasture 085 : 00 : 00 Under Wood } 055 : 00 : 00	Λ Mount. 010 : 00 : 00 Boggs 006 : 00 : 00	$li. \quad s. \quad d.$ 040 : 00 : 00
<p>The sayd lands are bounded on the North wth ye lands of Bally Phillipp, on the East with the lands of Ballyanraghane on ye South with the lands of Culline ; & on the West with ye lands of Bellagowan All in this Parish</p> <p>The sd Daniell Glysane pprietor of one pld $\frac{1}{4}$th & $\frac{1}{32}$th part of a pld of the sd lands of Kylmore in fee by descent from his Ancestors</p> <p>The sd Dermot Kenedy pprietor of $\frac{1}{4}$ pld & $\frac{1}{4}$th pte of a pld of the sayd Lands of Kylmore in fee by descent from his Ancestors</p> <p>The sayd pprietors severall pportions of the sd lands are not distinguished by meares or bounds.</p> <p>Upon the sayd lands standeth the Walls of an old Church with five Cabbins.</p>					

25

THE PARISH OF KILMORE

pag : 50

Proprietors names in 1640	Denominaçon of lands	Number of plantn. acres by estimate	Lands pfitable & the quantity	Lands unpfitable & the quantity	Value of the whole & each of ye sayd lands.
Teig Currine of Coulminage Marcus Magrath of Bleane Esqr Irish Papists	Coulminage one plowland	Λ 126 : 00 : 00	Λ Arable 80 : 00 : 00 meddow 06 : 00 : 00 pasture 20 : 00 : 00 Under Wood } 10 : 00 : 00	Mount 10 : 00 : 00	$li \quad s. \quad d.$ 15 : 00 : 00
<p>The sd pld is bounded on the South in the Mountaines with ye Territory of Owny & Parish of Kyloscully, on the West & North with the lands of Culline, & on ye East with ye lands of Kylboy, All in this parish.</p> <p>The sayd Teige Currine pprietor of three quarters & $\frac{1}{4}$th part of a pld of ye sd pld of Cuilinnage in fee by descent from his Ancestors</p> <p>The sd Marcus Magrath pprietor of one</p> <p>Eight part of a pld of the sd pld of Cuiliminage by Inheritance & enioyed by Gerald Grace & Mary his wife in the yeare 1640, as part of her Joynture</p> <p>The sd pprietors severall pporçons of the sd pld are not distinguished by meares or bounds.</p> <p>Upon the sayd lands there is noe Impvemt.</p>					

PARISH OF KILLMORE

247

Donogh Kenedy of Culline Daniell Glysane of Kylmore Donnogh Glysane of Couline & Teig mc Conor Glysane of ve same Irish Papists	Couline one pld & ½ pld	£ 388 : 00 : 00	Arable meddow pasture	£ 180 : 00 : 00 060 : 00 : 00 100 : 00 : 00	Mount Redd } Bogg }	£ 40 : 00 : 00 08 : 00 : 00	li. s. d. 020 : 00 : 00
<p>The sd lands are bounded on the North with ye lands of Kylmore on ye East with the lands of Kylboy & Coulminage All in this parish On the South with the territory of Owny & parish of Killoscully & on the West with the brooke of Bellagowen in ye parish of Kylmore, ruñing downe from the mountaines</p> <p>The sd Donogh Kenedy pprietor of one halfe pld & one eight part of a pld of ye sd pld & halfe of Cowline in fee by descent from his Ancestors</p> <p>The sd Daniell Glysane pprietor of one fowerth part and one eighth pt of a pld of ye sd pld & halfe of Cowline in fee by descent from his Ancestors.</p> <p>The sd Donogh Glysane & Teig mc. Conor Glysane pprietors of one halfe pld of the sd pld & halfe of Cowline in fee by descent from his Ancestors.</p> <p>The sayd pprietors severall pportions of the sd lands are not distinguished by meares or bounds.</p> <p>Upon the sayd lands stands Eight Cabbins.</p>							

THE PARISH OF KYLMORE

pag : 51

Proprietors names in 1640	Denominaçon of lands	Number of plantn. acres by estimate.	Lands pfitable & the quantity	Lands unpfitable & the Quantity.	Value of ye whole & each of ye sayd lands
John Meara of Ballynoe gent John Bourke of Ballyglass Henry Kenedy of Bawne. Wm. Ryan of Kylroffett & John Grace of Kylroffett Gent Irish Papists.	Bawne two plow-lands & three quarters of a plowld	£ 226 : 00 : 00	Arable 180 : 00 : 00 meddow 006 : 00 : 00 pasture 010 : 00 : 00 under wood } 030 : 00 : 00	£ 000 : 00 : 00	li. s. d. 040 : 00 : 00
<p>The sd two plds & three Quarters are bounded on ye West with ye lands of Ballycahill in the Parish of Kylmore, on ye North with the parish of Nenagh, on ye East with the lands of Tyone in ye sd Parish & on ye South with the lands of Boltynny in ye parish of Kylmore.</p> <p>The sd John Meara pprietor of one pld & a qter of a Pld of ye sayd two plds & three qters of Bawne by descent from his Father Wm. Meara who purchassed ye same from ye Mortgagee of Phillipp Kenedy as Wee are informed.</p> <p>The sd John Bourke pprietor of one halfe pld of the sd two plds & 3 quarters of Bawne in fee by descent from his Ancestors in behalfe of his mother.</p> <p>The sd Henry Kenedy pprietor of one quarter & eight part of a pld of the sd two plds & three qtërs of Bawne in fee by descent from his Ancestors</p> <p>The sd Wm. Ryan pprietor of one eight part of a pld of ye sd three plds & three quarters of Bawne by purchasse from Henry Kenedy (as wee are informed)</p> <p>The sd John Grace pprietor of one fowerth part of a pld of ye sd two plds & three quarters of Bawne in fee by descent from his Ancestors.</p> <p>The sd pprietors severall pporçons of the sd lands are not distinguished by meares or bounds.</p> <p>Upon ye sd lands standeth the stump of a Castle wth two Cabbins.</p>					
Teig Kenedy of Boltynny Daniell Glysane of the same Irish Papists	Boltynny one pld & a qter of a pld	£ 154 : 00 : 00	Arable 100 : 00 : 00 meddow 006 : 00 : 00 pasture 016 : 00 : 00 Underwood 020 : 00 : 00	Redd } 12 : 00 : 00 Bogg }	li. s. d. 010 : 00 : 00
<p>The sd lands of Boltynny are bounded on ye West wth. ye lands of Ballyunraghane on ye North wth. ye lands of Bawne both in ye parish of Kylmore, on ye East wth. ye lands & parish of Dolla, & on ye south in ye middle of ye boggs of Dolla leading to Ballincharra in ye parish of Kylmore.</p> <p>The sd Teig Kenedy pprietor of one pld of ye sd pld & a qter of Boltiny in fee by descent from his Ancestors</p> <p>The sd Daniell pprietor in fee by descent from his Ancestors of one qtr. of a pld of the sd pld & quarter of Boltynny.</p> <p>The sd pprietors pportions of ye sd lands are not distinguished by meares or bounds</p> <p>Upon the sayd lands stands two Cabbins.</p>					

26

THE PARISH OF KYLMORE

pag : 52a

Proprietors names in 1640	Denominacōn of lands	Number of plantn. acres by estimate	Lands pfitable & the quantity	Lands unpfitable & the quantity	Value of ye whole & each of ye sd lands.
Marcus Magrath of Blean Esqr Daniell mc. Conor Kenedy of Dolla. Irish Papists.	Kylboy Lehed Ballincharra Lisnagowly & Moore Fower plowlands	Λ 804 : 00 : 00	Arable 384 : 00 : 00 Meddow 040 : 00 : 00 pasture 100 : 00 : 00	Mount 200 : 00 : 00 Bogg 080 : 00 : 00	li. s. d. 040 : 00 : 00
<p>The sd fower plowlands are bounded on ye West wth. the lands of Couulminage On the North with the lands of Cowline & Boltynny, on ye East wh. ye lands of Corryhineourine & on the South wth the Mountaines of Sleive Elim All in this parish.</p> <p>The sd Marcus Magrath pprietor of three plds & three quarters & one eight part of a pld of ye fower plds afforesd in fee by descent from Brye Magrath his Father who purchased ye sd land from ye Sect of Clan Morrish als Kenedy & inioyed by Gerald Grace of Kylboy & Mary his wife as part of her Joynture.</p> <p>The sd Daniell mc. Conor Kenedy pprietor of one eight part of a pld of ye fower pld afforesd in fee by descent from his Ancestors</p> <p>The sd Proprietors pporcōns of the sd fower plds are not distinguished by meares or bounds.</p> <p>Upon the sd lands standeth a little Castle wth a Cabbine.</p>					
Marcus Magrath of Blean Esqr. Daniell mc. Conor Kenedy of Dollow Wm. Kenedy of Bally- nena Phillip Ryan of Muckil- line Irish Papists.	Currehineowrine one plowland	Λ 168 : 00 : 00	Arable 80 : 00 : 00 pasture 20 : 00 : 00 shrubby } Wood 08 : 00 : 00	Mount 050 : 00 : 00 Redd } 010 : 00 : 00 bogg }	li. s. d. 08 : 00 : 00
<p>The sd pld is bounded on ye west with ye lands of Kylboy, on ye North with ye lands of Tullomoyline, on ye East with the lands of Ballyally & on ye South with the Mountaines of Sleive Elim All in this parish.</p> <p>The sd Marcus Magrath pprietor of one fowerth part of a pld of Currehinowrine by descent. The same was held in 1640 by Gerald Grace of Kylboy with his wife Mary who is yett liveinge from her former husband Bryen Magrath</p> <p>The sd Bryen & his Father purchased the same from ye Sect of Clanmorish.</p> <p>The sd Daniell mcConor Kenedy pprietor of one Eight & sixteenth part of a pld of ye pld afforesd in fee by descent from his Ancestors.</p> <p>The sd Wm. Kenedy pprietor of one quarter of a pld of ye sd pld purchased by him from ye sd Sect of Clan Morish long before 1640 (as wee are informed)</p> <p>The sayd Phillipp Ryan pprietor of one fowerth & sixteenth pte of a pld of the pld afforesayd purchased by his Father Thomas Ryan from the afforesayd Sect of Clan Morrish. as Wee are informed.</p> <p>The sd pprietors pporcōns of the sayd Pld are not distinguished by meares or bounds./</p> <p>Upon the sd land is noe buildings.</p>					

THE PARISH OF KYLMORE

pag : 53a

Proprietors. names in 1640	Denomināon of lands	Number of plantn acres by estimate	Lands pfitable and the quantity		Lands unpfitable and the quantity	Value of ye whole and each of ye sd lands
Daniell Mc Conor Kenedy of Dolla Phillipp Ryan of Muckline Irish Papists.	Ballyally one plowld	A 200 : 00 : 00	Arable meddow pasture under } wood }	A 096 : 00 : 00 010 : 00 : 00 015 : 00 : 00 009 : 00 : 00	Mount Redd } bogg } A 60 : 00 : 00 10 : 00 : 00	li s. d. 08 : 00 : 00

The sd pld is bounded on ye West with ye lands of Curragheenowrine on the North with the lands of Tullomoyline, on ye East with ye lands of Curreheneowrine, & on ye South with the redd mountaines All in this parish.

The sd Daniell mcConor Kenedy pprietor of three quarters & one 32th part of a pld of ye sd pld of Ballyally in fee by descent from his Ancestors.

The sd Phillipp Ryan pprietor of one Eight

part, sixteenth, & two & thirtieth part of a pld of ye sd pld in fee by descent from his Father Thomas Ryan who purchased the same from ye Sept of Clanmorish als Kenedy (as Wee are informed).

The sd pprietors severall pporcons of the sd pld are not distinguished by meares or bounds

Upon the sd lands there is noe buildings.

Daniell mc. Conor Kenedy of Dolla Wm. Kenedy of Ballynena Teig Ryan of Curraghy- conyne Irish Papists.	Curragharnyne one Plowld.	A 170 : 00 : 00	Arable pasture shrubby } Wood }	A 80 : 00 : 00 20 : 00 : 00 10 : 00 : 00	Mount Redd } bogg }	A 40 : 00 : 00 20 : 00 : 00	li. s. d. 06 : 00 : 00
--	------------------------------	--------------------	--	---	---------------------------	-----------------------------------	---------------------------

The sayd pld is bounded on the West with the pld of Ballyally on ye South with the Mountaines of Sleive Elym on ye East with the lands of Currihine Spady All in this parish, & on ye North, with the parish of Dolla.

The sd Daniell mc. Conor Kenedy pprietor of one halfe pld of ye sd pld of Curragheen-harnyne, in fee by descent from his Ancestors.

The sd Wm. Kenedy pprietor of one quarter of a pld of ye sd pld of Curragharnyne,

by purchasse from ye afforesd Sect of Clan Morrish, long before the Rebellion (as Wee are informed)

The sd Teig Ryan pprietor of one quarter of a pld of ye sd plowland of Curragharnyne by purchasse as afforesayd.

The sayd pprietors severall pportions of ye sd pld are not distinguished by meares or bounds.

Upon the sayd lands there is noe buildings.

THE PARISH OF KYLMORE

pag : 54a

Proprietors names in 1640.	Denomination of lands	Number of plantn. acres by estimate.	Lands pfitable & the quantity	Lands unpfitable & the quantity.	Value of ye whole & each of ye sd lands.
Dermott mc Incroigh of Curragh- eenespady Jon. mc. Edmund duffe Kenedy of ye same Daniell mc. Conor Kenedy of Dolla Teig Ryan of of Curragh- ycome Irish Papists	Curragheenspaddy one plowland	^A 146 : 00 : 00	^A Arable 80 : 00 : 00 meddow 06 : 00 : 00 pasture 40 : 00 : 00	^A Mount. 20 : 00 : 00	<i>li. s. d.</i> 08 : 00 : 00
<p>The sd pld is bounded on the West with the lands of Curragharnyne in this parish, on the North & east with the parish of Dolla & on the South with the Redd Mountaines in this parish.</p> <p>The sd Dermott mc. Incroigh pprietor of one fowerth & one Eight part of a pld of ye sd pld of Curragheenspaddy by purchasse from Jon. mc. Norrish of the same long before 1640 (as wee are informed)</p> <p>The sd John mc. Edmond Duffe Kenedy pprietor of one fowerth 1/16th & one two & thirtieth pte of a pld of ye sd pld of Curragheenspaddy & Mortgaged to Phillipp Grace of Tyone (as wee are informed)</p> <p>The sd Daniell mc. Conor Kenedy pprietor of one two & thirtieth part of a plowld of Curragheenspaddy in fee by descent from his Ancestors</p> <p>The sd Teige Ryan pprietor of one qter of a pld of ye sd pld of Curragheenspaddy by purchasse from the afforesd Sect of Clan Morrish (as is alleadged)</p> <p>The sd pprietors severall pporcōns are not distinguished by meares or bound Upon ye sd lands there is noe Impvemt.</p>					
The totall	The sume of all the lands in this Parish is.	Number of plantn. acres by estimate	Lands pfitable	Lands unprofitable	Vallue of all the sd lands.
		^A 5262 = 00 = 0	^A 4536 = 00 = 0	^A 0726 = 00 = 0	<i>li</i> 429 = 00 = 0

Part of the Parish of Nenagh ¹

THE MEARES AND BOUNDS of the sayd Part Parish at large sett forth with the severall Townships and parcells of land therein Conteyned, And the Tythes of the sayd Part Parish.

PART OF THE PARISH OF NENAGH pag : 55

And first begininge on the West & South with the Parish of Kylmore by the lands of Ballycahill, on the West and South by the lands of Bawne, at an old bank called Cleysallagh on the East with the parish of Lisbunny & Ballynaclony by the river Geagh, And on the North with the other part of this Parish in the Towne of Nenagh in the Barony of Lower Ormond where the rest of this parish extendeth.

This Parish of Nenagh is intirely imppriat & held by Lewis Wailsh of Thurles by Letters Patent (as wee are informed)

The Tythes of this Part of the sd Parish valued in the yeare *li s. d.* 1640 at the rent of 030 : 00 : 00

This Part of the Parish is good Arable & pasture land.

In this Parish standeth an old Abby in the Towne of Tyon neare Nenagh.

In this part of this Parish are the ensueing plowlds Vizt. Tyon three plowlds, Nenagh three plowlds, Bawne two plowlands Shesheraghdirravohir one pld. In all Nine plowlands.

¹ Remainder in barony of Lower Ormond.

Proprietors names in 1640	Denominaçon of lands	Number of plantn. Acres by estimate	Lands pfitable & the quantity		Lands unpfitable & the quantity	Value of the whole & each of ye sd lands
The Countesse of Ormond English Protestant	Nenagh in Upper Ormond three plowlds	^ 296 : 00 : 00	Arable	^ 260 : 00 : 00	^ 000 : 00 : 00	li. s. d. 050 : 00 : 00
		meddow	006 : 00 : 00			
			pasture	030 : 00 : 00		
<div>The sd three plds are bounded on the West with ye Parish of Kylmore ; on ye south with the sd Parish at a Banke called Cleysallagh On ye East with ye parish of Ballynaclohy & Lisbunny, & on ye North within the Towne of Nenagh by a part thereof wch extends to ye Barrony of Lower Ormond</div> <div>The sd Countesse of Ormond Proprietrix of ye sd 3 plds by descent from her mother ye Countesse of Desmond, Sir George Hamilton Kt. possessed thereof in 1640.</div>						
The Countesse of Ormond English Protestant	Of Bawne in this Parish, one pld & a halfe	^ 160 : 00 : 00	Arable	^ 140 : 00 : 00	^ 000 : 00 : 00	li. s. d. 020 : 00 : 00
		pasture	012 : 00 : 00			
			Boggs	008 : 00 : 00		
<div>The sd lands are bounded on ye South with ye rest of ye sd lands wch extends to ye parish of Kylmore, on ye West with the parish of Kylmore on ye North with the lands of Nenagh, & on ye East with ye lands of Tyon both in this parish</div> <div>The sd Countesse of Ormond pprietrix of the sd pld and halfe of Bawne by descent from her Ancestors</div> <div>Upon the sd lands standeth the Walls of an old Castle & noe other buildings.</div>						

PART OF THE PARISH OF NENAGH

pag : 56

Proprietors names in 1640	Denominaõn of lands	Number of plantn. acres by estimate	Lands pfitable & the quantity		Lands unpfitable & the quantity	Value of ye whole & each of the sayd lands.
John Grace of Bally-lensy Esqr. Irish Papist	Tyone in this parish three Plowlands	£ 352 : 00 : 00	Arable	£ 300 : 00 : 00	£ 000 : 00 : 00	li 060 : 00 : 00
			meddow	012 : 00 : 00		
			pasture	030 : 00 : 00		
			Bogg	010 : 00 : 00		
<p>The sd three plds are bounded on the South with ye lands of Bawne in ye parish of Kylmore, on ye West with part of ye lands of Bawne & Nenagh in this parish, On ye North with the Towne of Nenagh & on ye East with the River of Geagh ruñing through ye lands of Tyone wch parts this parish From ye parishes of Lisbunfy & Ballynaclohy</p> <p>Upon the sd lands of Tyone being a Mannor with ye priviledg of a Court Leet, & Court Barron standeth an old Abby a small fishinge weare upon the river of Geagh ruñing through it, one thatcht house with three Cabbins. The three plowlds of Cloghy Friary oweth suite & service to this Mannor It hath also two Faïres every yeare, vizt on ye 22th of June ; & the 29th of Augt. & a markett every saturday.</p> <p>The sd John Grace pprietor of the sd three plds of Tyone in fee by descent from his Ancestors</p>						
The totall	The sume of all the lands in this Parish is	Number of plantn. acrs by estimat.	Lands profitable		Lands unprofitable	Value of all the sd lands
		£ 808 = 00 = 0	£ 808 = 00 = 00		£ 000 = 00 = 0	li 130 = 00 = 0

Part of the Parish of Kylruane ¹

pag : 57a

THE MEARES AND BOUNDS of the sayd Part Parish at large sett forth with the severall Townships and Parcells of land therein Conteyned, And the Tythes of the sayd Part

And first begininge at the Genll. lyne of this Barony with the Baſny of Lower Ormond, where this part of the parish of Kylruan is bounded on ye North & North west with ye lands of Lisbuſny on ye South & West, and wth ye lands of Ballygibbon on ye East.

This parish is intirely imppriat held by John Grace of Ballylensy by Letters Patents (as Wee are informed)

The Tythes of this part of the *li. s. d.* sayd parish vald in 1640 : . . . 024 : 00 : 00

In this parish standeth two demolished & ruined Castles, Vizt. Raplagh & Rathurlish. Raplagh standeth on ye North of this Barony.

This parish is all good Arable & pasture land. In this parish is good Turbary & heathy pasture.

There is noe Wood or Under Wood in this Parish.

There is a deepe Logh in this parish called Loghduffe neare halfe a mile about.

There are severall Brookes in this part of ye parish of Kylruan.

In this part of ye sd Parish are the ensueing plds (Vizt.) Raplagh fower plowlands, Rathurles two plds Ballygagery one pld Clonnyny two plds in all Nyne plds.

Proprietors names in 1640.	Denomināon of lands.	Number of plantn. Acres by estimate	Lands pfitable & the quantity	Lands unpfitable & the quantity	Value of ye whole & each of ye sayd lands
James Earle of Ormond. Rory Kenedy of Ballynaclohy Rory Kenedy of Kyllonyne John Grace of Ballylensy Esqr. Constance mc Egan of Kyllnalagh Irish Papists.	Raplagh & Bolly mc Hugh fower plds	^A 400 : 00 : 00	Arable meddow ^A 298 : 00 002 : 00	Redd } Bogg } 40 : 00 : 00	<i>li. s. d.</i> 040 : 00 : 00
<p>The sd Fower plds are bounded on ye North with ye lands of Gragnageale by ye Genll. betwixth this Barony & ye Bary. of Lower Ormond On the East with the lands of Rathurles in this parish, on ye South with ye lands of Rathnaline in ye parish of Lisbuſny & on ye West with the lands of Grange, pt of ye Bary. of Lower Ormond.</p> <p>The sd James Earle of Ormond pprietor of three quarters of a pld of the sd fower plds of Raplagh & BallymcHugh in fee by descent from his Ancestors 29</p> <p>PART OF THE PARISH OF KILRUANE pag : 58</p> <p>The afforesd Rory Kenedy pprietor of two plds one fowerth & one Eight part of a pld of the sayd fower plds of Raplagh & BallymcHugh in fee by descent from his Ancestors & held in 1640 by the Lady Viscountesse of Thurles by way of exchange as it is prtended.</p> <p>The sd Rory Kenedy of Kyollownine pprietor of one 4th part of a pld of the sd Fower plds of Raplagh & BallymcHugh in fee by descent from his Ancestors.</p> <p>The sd John Grace of Ballylensy pprietor of one halfe pld of Raplagh & BallymcHugh in fee by descent from his Ancestors</p> <p>The sd Constance mc. Egan of Kylnalahagh pprietor in fee by purchasse, (as Wee are informed of one Eight part of a pld of the sd Fower plds of Raplagh & BallymcHugh.</p> <p>The sd pprietors severall pportions of ye sd fower plds of Raplagh & BallymcHugh are not distinguished & bounds.</p> <p>Upon the sd 4 plds stands a demolished Castle ; the old rotten Walls standing wth two Cabbins.</p>					

¹ Remainder in barony of Lower Ormond.

Rory Kenedy of Kyllow- nyne Donogh mc Teige Kenedy of Rathurles Edmond Kenedy & Henry Kenedy of the same Daniell Kenedy of Ballintotta John Grace of Ballylensy Donogh Kenedy mc. Daniell of Rathurles & Conor Kenedy of ye same Gent Irish Papists	Rathurles two plds	310 : 00 : 00	Arable Pasture	^A 200 : 00 : 00 060 : 00 : 00	Redd } Bogg } ^A 50 : 00 : 00	^{li} 020 : 00 : 00
	<p>The sd two plds are bounded on ye East with ye River of Collatrim in the parish of Ballymcky on ye West with the lands of Raplagh in this parish, on the North with the parish of Ballygibbon & on ye South with the parish of Lisbunny.</p> <p>The sd Rory Kenedy pprietor of one fowerth & sixteenth pte of a pld of the sd two plds of Rathurles in fee by descent from his Ancestors</p> <p>The sd Donogh mcTeig Kenedy pprietor of one fowerth & sixteenth pte of a pld of ye sd two plds of Rathurles in fee by descent from his Ancestors.</p> <p>The sd Edmond Kenedy pprietor of one fowerth part of a Pld of the sd two plds of Rathurles in fee by descent from his Ancestors.</p> <p>The sd Henry Kenedy pprietor of one fowerth pt of a Pld of the sd two plds of Rathurles in fee by descent from his Ancestors.</p> <p>The sd Daniell Kenedy pprietor of halfe a pld of the sd two plds of Rathurles in fee by descent from his Ancestors</p> <p>The sd John Grace pprietor of one Eight part of a pld of the sd two plds of Rathurles in fee by descent from his Ancestors.</p> <p>The said Donogh Kenedy pprietor of one eight pt of a pld of the sd two plds in fee by descent.</p> <p>The sd Conor Kenedy pprietor in fee by descent from his Ancestors of one Eight part of a pld of the sd two plds of Rathurles.</p> <p>The sd pprietors pportions of the sd lands are not distinguished by meares or bounds.</p> <p>Upon ye sd two plds stands ye walls of a Castle with one thatcht house & nine Cabbins. The Walls of an old Church, & a River ruing through the sayd Village</p>					

PART OF THE PARISH OF KYLRUAN

pag : 59a

Proprietors names in 1640.	Denominaçon of lands	Number of plantn. Acres by estimate.	Lands pfitable & the Quantity.	Lands unprofitable & the Quantity	Value of ye whole & each of the sayd lands.
Rory Kenedy of Bally- naclohy gt. John Grace of Ballylensy Irish Papists	Ballygagery one plowland	^A 108 : 00 : 00	Arable pasture	^A 72 : 00 : 00 24 : 00 : 00	Redd } bogg } ^A 12 : 00 : 00
	<p>The sd pld of Ballygagery is bounded on ye South west with a muddy Logh in this parish called Loghduffe on ye North with ye parish of Ballygibbon & Kyllownyne, & on ye East & South with the lands of Rathurles in this parish.</p> <p>The sd Rory Kenedy pprietor in fee by descent from his Ancestors of one halfe pld of ye sd pld of Ballygagery & held by the Lady Viscount of Thurles in 1640. by way of exchange (as it is prtended)</p> <p>The sd John Grace pprietor of one halfe pld of the sd pld of Ballygagery in fee by descent from his Ancestors</p> <p>The sd pprietors pporcõns of ye sd pld are not distinguished by meares or bounds.</p> <p>Upon the sd pld is noe buildings</p>				

Richard Butler of Kylcash Esqr Irish Papist	Clonyne two plds	^ 350 : 00 : 00	Arable pasture shrubby Wood	^ 200 : 00 : 00 100 : 00 : 00 010 : 00 : 00	Redd } Bogg } ^ 40 : 00 : 00	li. s. d. 20 : 00 : 00
	<p>The sayd two plds are bounded on ye East & North with ye lands of Bellaghcapple pte of the Barony of Lower Ormond on the South with the parish of Ballygibbon, & on ye West with the Redd bogg that boundeth on the parish of Ard Crony in the Barony of Lower Ormond</p> <p>The sd Richard Butler pprietor of the sd two plds of Clonyne in fee by descent from his Ancestors Upon the sd lands there is noe buildings.</p>					
The totall	The sume of all the lands in this Parish is	Number of plantn. acres by estimate	Lands pfitable	Lands unprofitable	Vallue of all the sd lands.	
		^ 1168 : 00 : 00	^ 1026 : 00 : 0	^ 0142 : 00 : 00	li 088 = 00 = 0	

Lisbony Parish

pag : 60a

THE MEARES AND BOUNDS of the sayd Parish at large sett forth with the severall Townshippes and parcells of land therein Conteyned. And the Tythes of the sayd Parish.

And first begininge at the Bridge of Tyone on ye West of this parish & from thence leadinge Westward by the heigh way to a place called Knockaltane where this parish boundeth along with the Parish of Ballynaclohy till comeing to the South weast of the Underwood of Knockaltane at the heigh way alsoe leadinge to Kylkerry where leaveinge Ballynaclohy and meeteinge with the parish of Kylkerry, and from thence leading Southward, through a Greene pasture till comeinge on the East of Kylcomane Village to a Turbary Redd-bogg and leading by the sayd Turbary Bogg till comeing on the East thereof beyond the lands of Ballynaclohy where meeteinge with the parish of Ballymcky by wch this parish is bounded on ye East And from thence leading through severall Crosse fields till comeinge to the River of Rathurles on ye North of the village of Rathbally where meeteing with the parish of Kylruane by which alsoe this parish is bounded on the North till comeing to the River of Geagh at a Foord called Bellamoyline, And from thence leadinge by the sd River Westward till comeinge to ye sd Bridg of Tyone where alsoe this parish is bounded on ye West with ye parish of Nenagh.

This parish is intirely imppriat held by Lewes Wailsh of Thurles Esqr by letters Patents from the Crowne (as wee are info.med)

The Tythes great & small of the li. s. d.
sd parish vald in 1640 at 30 : 00 00

There are two Castles the walls onely standinge & two stumps of 2 Castles irrepaireable in this parish. (vizt.) the Castle of Ballintotta The Castle of Lisbony & the two stumps of Castles of Rathnaline

In this parish are two or three Brookes ruinge in & through it to the River of Geagh

This parish is altogether good, arable pasture with severall Underwoods & some Turbaryes

In this parish are contained the severall plds hereunder written Vizt.) Ballintotta, one pld Rathna three plds Ballynalicky two plds, Kylknockaltane three quarters of a pld, Rathmartine one pld, Rathnaline three plds, Kylconane & Rathmoyle three plds Lisbony two plds, Knockaltane halfe a pld Conart halfe a plowland. In all seaventeene plds & three quarters of a pld.

THE PARISH OF LISBONY

pag : 61a

Proprietors names in 1640	Denominaçen of lands	Number of Plantn. acres by estimate	Lands pfitable & the quantity	Lands unpfitable & the quantity.	Value of ye whole & each of ye sd lands.
Mathew Kenedy of Ballintotta Irish Papist	Ballintotta one plowland	£ 108 : 00 : 00	Arable 90 : 00 : 00 pasture 12 : 00 : 00 meddow 06 : 00 : 00	£ 000 : 00 : 00	li. s. d. 15 : 00 : 00
<p>The sd pld of Ballintotta is bounded on ye South wth. ye lands of Kylconane & Kylcknockaltane, on the West with the lands of Lisbony & on the East & North with the lands of Ballynalicky All in this parish.</p> <p>The sd Mathew Kenedy pprietor of the sd Pld of Ballintotta in fee by descent from his Ancestors</p> <p>Upon the sd lands standeth a ruined Castle ye walls onely standinge with a streame or brooke, whereon is a Millseate one Oarchard & eight Cabbins.</p>					
Daniell Kenedy sonne & heire of the sd Mathew Kenedy of Ballyntotta John Kenedy of Ballymolone Wm. Kenedy of Rathbally Henry Kenedy of Rathurles. John Grace of Ballylensy Esqr Irish Papists.	Rahana three plds.	£ 420 : 00 : 00	Arable 350 : 00 : 00 meddow 020 : 00 : 00 pasture 050 : 00 : 00	£ 000 : 00 : 00	li. s. d. 060 : 00 : 00
<p>The sd three plowlands of Rahana are bounded on ye South with the lands of Ballintotta on ye North with the lands of Rathurles. both in this parish. on ye East with lands of Lissanisky in ye parish of Ballymcky & on the West with the lands of Lisbonny & Coñart in this parish.</p> <p>The sd Daniell Kenedy pprietor of one halfe pld & one Eight part of a pld of the sd three plds of Rahana by grant from his Father in his lifetime long before the Rebellion (as Wee are informed)</p> <p>The sd John Kenedy pprietor of one pld of the sd three plds of Rahana in fee by descent from his Ancestors.</p> <p>The sd Wm. Kenedy pprietor of three quarters of a pld of ye sayd three pld of Rahana in fee by descent from his Ancestors.</p> <p>The sd Henry Kenedy pprietor of one Eight part of a pld of the sayd three plds of Rahana in fee by descent from his Ancestors</p> <p>The sd John Grace pprietor of one quarter of a pld of ye sd three plds of Rahana in fee by descent from his Ancestors</p> <p>The sd pprietors severall pporcõns of the sd three plowlands are not distinguished by meares or bounds.</p> <p>Upon the sayd lands stands one thatcht house & fower Cabbins.</p>					

31

THE PARISH OF LISBONY

pag : 62a

Proprietors names in 1640.	Denominaçen of lands.	Number of plantn. Acres by estimate	Lands pfitable & the quantity	Lands unpfitable & the Quantity.	Value of the whole & each of ye sayd lands.
Daniell Kenedy of Ballintotta. Sir John Magrath of Allenollane in the Barony of Clan Wm. Baronett Irish Papists.	Ballinlicky two Plowlands	£ 190 : 00 : 00	Arable 160 : 00 : 00 meddow 010 : 00 : 00 pasture 020 : 00 : 00	£ 000 : 00 : 00	li. s. d. 020 : 00 : 00
<p>The sd two plds are bounded on the West with the lands of Ballintotta on the South with the lands of Rathmoyle both in this parish. On ye East with the lands of Lissinisky in the Parish of Ballymcky & on the North with the lands of Rathanna, in this parish.</p> <p>The sd Daniell Kenedy pprietor of three quarters, one Eight part & one sixteenth part of a pld of the sd two plds of Ballinlicky attored in fee by descent from his Ancestors.</p> <p>The sd Sir John Magrath pprietor in fee by descent from his Ancestors of one pld & one sixteenth part of a pld of the sd two plds.</p> <p>The sd lands are not cleerely devided betweene the sd pprietors whereby each pprietors pportion may be distinguished by meares & bounds</p> <p>Upon the sd two plds are noe buildings.</p>					

John Grace of Ballylensy Esqr Irish Papist	Kylknockaltane, three qters of a pld.	^ 079 : 00 : 00	Arable meddow pasture shrubby Wood }	^ 60 : 00 : 00 06 : 00 : 00 10 : 00 : 00 03 : 00 : 00	^ 000 : 00 : 00	li. s. d. 08 : 00 : 00
	The sd three quarters of a pld are bounded on ye North with ye lands of Lisboiny, on the East with the lands of Ballintotta, on ye West and South with the lands of Knockaltane All in this parish.			The sd John Grace pprietor of the sd three quarters of a pld in fee by descent from his Ancestors. Upon the sd land is noe buildinge.		
The sd John Grace of Ballylensy Esqr Irish Papist.	Rathmartin one plowland	^ 086 : 00 : 00	Arable meddow pasture	72 : 00 : 00 04 : 00 : 00 10 : 00 : 00	^ 000 : 00 : 00	li. s. d. 18 : 00 : 00
	The sd pld of Rathmartin being part of the Manor of Tyone is bounded on the West with the lands of Tyone in the parish of Nenagh, on ye South with the lands of Kylletona in the Parish of Ballynaclohy. on the East & North with the lands of Lisbony in this Parish.			The sayd John Grace pprietor in fee by descent from his Ancestors of the sayd Plowland of Rathmartin. Upon the sayd Plowland there is noe buildinge.		

THE PARISH OF LISBONY

pag 63a

Proprietors names in 1640.	Denominaçon of lands	Number of plantn. acres by estimate	Lands pfitable & the quantity		Lands unprofitable & the quantity	Value of ye whole & each of ye sayd lands.
Rory Kenedy of Kyllow-nyne Marcus Magrath of Bleane Esqr. Edmond Kenedy of Rathurlish Irish Papists James Earle of Ormond	Rathnaline three plds	A 230 : 00 : 00	Arable meddow pasture	A 168 : 00 : 00 014 : 00 : 00 048 : 00 : 00	A 000 : 00 : 00	li 030 : 00 : 00
				<p>The sd three plds are bounded on the North with ye lands of Grange & Raplagh part of the Barony of Lower Ormond & parish of Kylruan on the East with the lands of Rathurles & parish of Kylruan on the South with the lands of Lisbony in this parish, & on the West with the Towne & lands of Nenagh in the parish of Nenagh.</p> <p>The sd Rory Kenedy pprietor of one pld three qters & one Eight pte of a pld of the sd three plds of Rathnaline in fee by descent from his Ancestors</p> <p>The sd Marcus Magratn pprietor of three qtërs of a pld of the sd three plds of Rathnaline purchased by his Father from James Kenedy of the same (as Wee are informed)</p> <p>The sd Edmond Kenedy pprietor of one Eight part of a pld of the sayd three plowlands of Rathnaline in fee by descent from his Ancestors</p> <p>The sd James Earle of Ormond pprietor of one quarter of a pld of the sd three plowlands of Rathnaline by inheritance</p> <p>The sd lands are not cleerely devided betweene ye sd pprietors whereby each pprietors pporçon may be particularly meared & bounded.</p> <p>Upon tne sayd lands stands two old stumps of Castles irrepaireable & nine Cabbins.</p>		

Morogh Tierny of Kylquonane Daniell Kenedy of Ballintotta Irish Papists	Kylquonane Rathmeale three plds	&	A 227 : 00 : 00	Arable	A 200 : 00 : 00	A 000 : 00 : 00	li. s. d. 025 : 00 : 00
				meddow pasture Bog & shrubby wood	006 : 00 : 00 010 : 00 : 00 011 : 00 : 00		
<div>The sd three plowlds are bounded on the East wth the lands of Ballinlicky in this parish, On the South with the lands of Knockbrack & Kilkerry in the parish of Kylkerry, on the West with the lands of Knockaltane & on the North with the lands of Ballintotta both in this parish. The sd Morrogh Tierny pprietor of one pld one qter & one Eight part of a pld of ye sd three plds in fee by descent from his Ancestors</div> <div>The sd Daniell Kenedy pprietor of one pld one halfe pld & one eight part of a pld of the sd three plds in fee by descent from his Ancestors The sd pprietors severall pporcons of the sd lands are not distinguished by meares or bounds. Upon the sd lands stands two Cabbins.</div>							

THE PARISH OF LISBONY

pag : 64

Proprietors names in 1640.	Denominaçon of lands	Number of plantn. Acres by estimate	Lands pfitable & the quantity	Lands unpfitable & the quantity	Value of ye whole & each of the sd lands
Daniell ô Meara of Lissinisky Esqr John Grace of Ballylensy Esqr Ellan Meara of Lisbony wid : Irish Papists.	Lisbony and Knockaltane two plds and a halfe	A 400 : 00 : 00	Arable meddow pasture A 300 : 00 : 00 020 : 00 : 00 080 : 00 : 00	A 000 : 00 : 00	li. s. d. 040 : 00 : 00
<p>The sd lands are bounded on the West with part of the lands of Tyone in this parish & the lands of Ballynaclohy in the parish of Ballynaclohy, on ye East with the lands of Knockaltane, on the North with the lands of Rathnaline both in this parish & on the South with ye lands of Kylballynygassyny & Kylkerry in the parish of Kylkerry</p> <p>The sayd Daniell ô Meara pprietor of one plowland & three quarters of a plowld of the sd two plds & $\frac{1}{2}$ of Lisbony & Knockaltane in fee by descent from his Ancestors & inioyed in 1640 by Ellin Meara wid : as part of her ioynture (& now liveinge)</p> <p>The sd Ellan Meara pprietrix of one halfe of Knockaltane by purchasse from Donogh Kenedy late of Ballynaclohy long before the yeare 1640, as wee are informed)</p> <p>The sd John Grace pprietor of one quarter of a pld of the sd two plds & $\frac{1}{2}$ in fee by descent from his Ancestors</p> <p>The sd pprietors severall pporcons of ye sd lands are not distinguished by meares & bounds. Upon the sd lands standeth a ruined Castle a Church the Walls onely standing, one Orchard, a Mill & a Rivolett ruſing through the sd land, & six Cabbins.</p>					

Daniell ô Meara of Lissinisky Henry Kenedy of Rathurlish Edmond Kenedy of the same Daniell Kenedy of Ballintotta Rory Kenedy of Kyllow- nyne Irish Papists.	Coñart one halfe Plowland	A 074 : 00 : 00	Arable meddow pasture	A 60 : 00 : 00 04 : 00 : 00 10 : 00 : 00	A 000 : 00 : 00	li. s. d. 010 : 00 : 00
<p>The sd halfe pld of Connart is bounded with the lands of Rathurles on the North being part of Kylruan parish, on ye East with the lands of Ballymolowne with part of Rathana, on the South & with Lisbony & Rathnaline on the West. All in this parish.</p> <p>The sd Daniell Meara pprietor of one sixth & tenth part of a pld of the sd halfe pld of Connart in fee by descent from his Ancestors & inioyed in 1640, by ye above sd Ellan Meara (as part of her ioyture</p> <p>The sd Henry Kenedy pprietor of one 4th part of the sd halfe pld in fee by descent from his Ancestors.</p> <p>The sd Edmond Kenedy pprietor of one Eight part of the sd halfe pld of Coñart in fee by descent from his Ancestors</p> <p>The sd Daniell Kenedy pprietor in fee by descent from his Ancestors of one Eight part of a pld of ye sd $\frac{1}{2}$ pld of Conart</p> <p>THE PARISH OF LISBONY pag : 65</p> <p>The sd Rory Kenedy pprietor in fee by descent from his Ancestors of one Eight part of a plowland of the sd halfe plowland of Coñart</p> <p>The sd pprietors severall pporcõns of the sd halfe pld are not distinguished by meares or bounds.</p> <p>This land is totally wast without Impvemt</p>						

The totall	The sume of all the lands in this Parish is	Number of plantn. acrs by estimat.	Lands pfitable	Lands unprofitable	Vallue of all the sd lands
		A 1814 = 00 = 0	A 1814 = 00 = 0	A 000 = 00 = 0	li 226 = 00 = 0

The Parish of Ballynaclohy

THE MEARES AND BOUNDS of the sayd Parish at large sett forth with the severall Townshipps and Parcells of land therein conteyned, And the Tythes of the sayd Parish.

And first begining at the Towne of Tyone, at a decayed Bridge on ye North of this Parish where the parish of Nenagh, The parish of Lisbony and this parish doth meete. And from thence leading North east by a highway till comeing to a Underwood called Knockaltane, & leadinge by the sd Wood till comeing to a boggy place called Keyuaragha where meeteing with the parish of Kylkerry by wch this parish bounds on the East, and from thence leading by the brooke of Keynaragha till comeing to Cleyn Fory at the Foord of Bellasuillsane & out of that Foord leading by a little brooke called Cuill Ferryuies, and from thence leading by the sd Brooke where this parish is bounded with the parish of Kynaneafe, till comeing to the Turbary Bogg betweene The villadge Monoquill & the Village of Sragh, Thence comeinge to the Foord called Bellaboe, where leaveing the parish of Kynaneafe & meeteing with the parish of Dolla on the West leading by a brooke ruñing through the Towne of Traverstowne till comeing to the Towne of Tullomoyline And from thence leading Westward by the sayd brooke till comeing to the River of Geagh, and along leading Westward by the sd

River till comeing to the Towne of Tyone, where Wee first begunn.

33

THE PARISH OF BALLYNACLOHY

pag : 66a

The Rectory of the sayd Parish being two third parts of the Tythes is Imppriat held in 1640 by ye Lord Esmond by letters Patents The other third part of the Tythes belonging to the Viccarage.

All the sd Tythes were vald in li s d the yeare 1640 .. 40 : 00 : 00

This parish is good arable pastures & meddowes with some Underwoods, & noe timber Woods Mountaines or rough lands.

There is one ruined Castle in this parish called Ballynaclohy

In this parish are contained the severall Towneshippes hereunder written vizt Kyllitonna one pld Ballynaclohy fower plds Ballinegassynagh one pld, Ballyvanrane one pld, Ballyquivine one pld & a halfe Ballyneny one pld Sragh one pld Crossalanga one pld Brokenplow half a pld Tullomoyline one quarter of a plowland, Traverstowne one qtr of a pld. In All twelve plds & a halfe pld.

THE PARISH OF BALLNACLOHY

Proprietors names in 1640	Denominaçon of lands	Number of plantn. acres by estimate	Lands pfitable & the quantity	Lands unpfitable & the quantity.	Value of the whole & each of ye sd lands.
John Grace of Ballylensy Esqr. Irish Papist.	Kyllitony one plowland	Λ 133 : 00 : 00	Arable 100 : 00 : 00 meddow 018 : 00 : 00 pasture 012 : 00 : 00 Under Wood } 003 : 00 : 00	Λ 000 : 00 : 00	$li. \quad s. \quad d.$ 020 : 00 : 00
<p>The sd pld is bounded on ye South with the lands of Ballynaclohy in this parish on the East with ye lands of Knockaltane on ye North with the lands of Lisbony both in the parish of Lisbony & on the West with the River of Geagh wch parts this pish from Nenagh parish</p> <p>The sayd John Grace pprietor in fee by descent from his Ancestors of the sd pld of Kyllitony</p> <p>Upon the sd plowland is noe buildinge</p>					
Rory Kenedy of Bally-naclohy Donogh Kenedy of the same. Irish Papists	Ballynaclohy fower plds	Λ 524 : 00 : 00	Λ Arable 384 : 00 : 00 meddow 060 : 00 : 00 pasture 040 : 00 : 00 under wood } 040 : 00 : 00	Λ 000 : 00 : 00	$li. \quad s. \quad d.$ 100 : 00 : 00
<p>The sd fower plds are bounded on the South with ye lands of Ballyneny in this Parish on the West with the parish of Dolla by ye River Geagh on ye North with the lands of Tyone, & on ye East with the lands of Sraghnanowle both in this parish.</p> <p>The sd Rory Kenedy pprietor of three plds & one fowerth part of a plowland of the fower plowlands afforesd in fee by descent from his Ancestors</p> <p>THE PARISH OF BALLYNACLOHY pag: 67</p> <p>The sd Donogh Kenedy pprietor in fee by descent from his Ancestors of three fowerth parts of a pld of the fower plds of Ballynaclohy afforesd</p> <p>The sd pprietors severall pporcoñs of ye sd 4 plds are not distinguished by meares & bounds.</p> <p>Upon the sd fower plds standeth the stump of an Irrepaireable Castle with a Church & one Mill, ye river of Geagh ruñing through it.</p>					
Proprietors names in 1640.	Denominācon of lands	Number of plantn. Acres by estimate	Lands pfitable & the quantity	Lands unpfitable & the quantity	Value of the whole & each of ye sd lands.
Wm. Mullaghna of Kylballynagassynagh Daniell Kenedy of Ballintotta Irish Papists	Kylballynagassynagh one plowland	Λ 126 : 00 : 00	Λ Arable 90 : 00 : 00 meddow 18 : 00 : 00 pasture 12 : 00 : 00 under wood } 06 : 00 : 00	Λ 000 : 00 : 00	$li. \quad s. \quad d.$ 016 : 00 : 00
<p>The sd one pld is bounded on the North with the lands of Knockaltane, in this parish, on the South with the lands of Ballyvanrane in this parish, on ye East with the lands of Kylkerry & parish of Kylkerry, & on ye West with the lands of Ballynaclohy in this parish.</p> <p>The sd Wm. Mullaghna, pprietor of three quarters of a plowld of the pld of Ballynagassynagh afforesd in fee by descent from his Ancestors.</p> <p>The sd Daniell Kenedy pprietor of one quarter of a pld of ye sd Pld of Ballynagassynagh in fee by descent from his Ancestors.</p> <p>The sd pprietors severall pporcoñs of the sd pld are not distinguished by meares or bounds.</p> <p>Upon the sayd Plowland standeth one Cabbin</p>					

Fieghra mac Biragra of Ballyvan- rane Morrish Birragra of Monoquill. Rossa Birragra of Sraghna- nowle Hugh Birragra of Curragh- noddy Irish Papists	Ballyvanrane one plowld	£ 158 : 00 : 00	Arable meddow pasture under Wood }	£ 88 : 00 : 00 20 : 00 : 00 30 : 00 : 00 20 : 00 : 00	£ 000 : 00 : 00	li. s. d. 30 : 00 : 00
<p>The sayd plowland is bounded on the North with ye lands of Ballynagassynagh in this Parish on the East with the parish of Kylkerry, on the South with the parish of Kynaneaffe by the River Geagh, & on the West with the lands of Ballynaclohy in this parish.</p> <p>The sayd Fieghra mc Birragra pprietor of one quarter of a pld of ye sd Pld of Ballyvanrane in fee by descent from his Ancestors.</p> <p>The sd Rossa Birragra pprietor of one fourth & twelvth pt of a pld of the sd pld of Ballyvanrane in fee by descent from his Ancestors.</p> <p>The sd Morish Birragra pprietor of one quarter of a pld of ye sd pld in fee by descent from his Ancestors.</p> <p>The sd Hugh mc. Birragra pprietor of one sixteenth pte of a pld of the sd pld of Ballyvanrane in fee by descent from his Ancestors.</p> <p>The sd pprietors severall pportions of the sd pld are not distinguished by meares or bounds.</p> <p>Upon the sd pld standeth few thatcht Cabbins, & one mill standing upon the river Geagh, wch did belong to Fieghra mc. Birragra.</p>						

34

THE PARISH OF BALLYNACLOHY

pag 68

Proprietors names in 1640.	Denominacon of lands.	Number of plantn. Acres by estimate	Lands pfitable & the quantity.	Lands unprofitable & the quantity	Value of ye whole & each of the sayd land
Fieghra mc. Birragra Donogh Carroll of Ballyquivine Wm. Kenedy of Ballyneny Owen Glysane of the same Irish Papists	Ballquivine one pld & a halfe	£ 186 : 00 : 00	Arable meddow pasture under Wood }	£ 120 : 00 : 00 020 : 00 : 00 040 : 00 : 00 006 : 00 : 00	£ 000 : 00 : 00 li. s. d. 030 : 00 : 00
<p>The sd pld & halfe are bounded on the North with the lands of Ballynaclohy, on the West with the pld of Ballyneny by ye brooke called Coulesearuisse all in this parish, on ye East with the halfe pld of Kylline in Kilnaneaffe parish, & on ye South with ye pld of Sragh in this parish.</p> <p>The sd Fieghra mc. Birragra pprietor of one halfe pld & one eight part of a pld of the sd pld & halfe of Ballyquivine by inheritance.</p> <p>The sd Donogh Carroll pprietor of one halfe pld of Ballyquivine by Inheritance.</p> <p>The sd Wm. Kenedy pprietor of one fourth pte of a pld of ye pld & halfe of Ballyquivine in fee by descent from his Ancestors.</p> <p>The sd Owen Glysane pprietor of one Eight part of a pld of ye sd pld & halfe of Ballyquivine by Inheritance.</p> <p>The sd pprietors severall pportions of the sd pld & $\frac{1}{2}$ are not distinguished by meares or bounds.</p> <p>Upon ye sd pld & halfe stands two thatcht Cabbins.</p>					
Wm. Kenedy of Ballyneny Phillip Glysane of ye same Irish Papists	Ballyneany one plowld	£ 122 : 00 : 00	Arable meddow pasture	£ 096 : 00 : 00 006 : 00 : 00 020 : 00 : 00	£ 000 : 00 : 00 li 20 : 00 : 00
<p>The sd one pld is bounded on ye North with the lands of Ballynaclohy on ye East with the lands of Ballyquivine both in this parish on ye west with the parish of Dolla & on the South with ye lands of Crossylangy in this parish.</p> <p>The sd William Kenedy pprietor of one fourth & eight part of a pld of ye sd pld of Ballyneny in fee by descent from his Ancestors.</p> <p>The sayd Phillipp Glysane pprietor of one halfe pld & eight part of a pld of the sd pld of Ballyneany by Inheritance.</p> <p>The sayd pprietors severall pportions of the sayd pld of Ballyneny are not distinguished by meares or bounds.</p> <p>Upon the sd pld standeth one thatcht house and twelve Cabbins.</p>					

THE PARISH OF BALLYNACLOHY

pag : 69a

Proprietors names in 1640.	Denominaçon of lands	Number of plantn. Acres by Estimate	Lands pfitable & the Quantity		Lands unpfitable & the Quantity.	Value of the whole & each of the sayd lands.
Hugh Birragra of Curragh-noddy John Magrath of Monoquill. Teig Birragra of Sragh & John Birragra of Bally-lissine Irish Papists	Sragh one plow-land.	£ 116 : 00 : 00	Arable	£ 80 : 00 : 00	£ 000 : 00 : 00	li. s. d. 16 : 00 : 00
	<p>The sayd plowland of Sragh is bounded on the East & South wth the parish of Kylneaneffe, on the West with the lands of Crossilangy & on the North with the lands of Ballyquivine both in this parish.</p> <p>The sd Hugh Birragra, Teig Birragra & John Birragra pprietors of the sd pld (except one Eight part of a fowerth part thereof) in fee by descent from their Ancestors</p> <p>The sayd John Magrath possessed of the same in 1640. upon prtence of Mortgage.</p>					<p>The sd Birragra pprietor of one Eight part of a fowerth pte of a pld of the sd pld of Sragh in fee by descent from his Ancestors</p> <p>The sd pprietors severall pporcõns of the sd plowld are not distinguished by meares or bounds.</p> <p>Upon this pld there is noe building or other Accomodations.</p>
John Birragra of Bally-lissine John Mullaghny of Kylline Morrogh Kenedy of Travers-towne Donogh Kenedy of Poulenor-mane Wm. Kenedy of Ballyneny Irish Papists	Crossylangy Plowld	£ 116 : 00 : 00	Arable	£ 70 : 00 : 00	£ 000 : 00 : 00	li. s. d. 16 : 00 : 00
			meddow	20 : 00 : 00		
			pasture	20 : 00 : 00		
			Under Wood	06 : 00 : 00		
	<p>The sd pld of Crossylangy is bounded on the North with the lands of Ballyneny, on the East with the lands of Sragh, on ye West wh the lands of Brokenplow all in this parish, & on ye South with ye lands of Kylneaneffe.</p> <p>The sd John Birragra pprietor of one qter of a pld of the sd pld of Crossylangy in fee by descent from his Ancestors.</p> <p>The sd John Mullaghny & Morogh Kenedy pprietors in fee by descent from their Ancestors of one qter of a pld of ye sd pld of Crossylangy</p> <p>The sd Donogh Kenedy pprietor of one</p>					<p>fowerth part one Eight part & one sixteenth part of a pld of ye sd pld of Crossilangy in fee by descent from his Ancestors.</p> <p>The sd Wm. Kenedy pprietor of one sixteenth part of a pld of the sd plowland in fee by descent from his Ancestors.</p> <p>The sd Proprietors severall pporcõns of ye sd pld of Crossylangy are not distinguished by meares & bounds.</p> <p>Upon the sd plowland standeth one thatcht house and six Cabbins.</p>

35

THE PARISH OF BALLINACLOHY

pag : 70a

Proprietors names in 1640	Denominaçon of lands.	Number of plantn. Acres by estimate.	Lands pfitable & the quantity		Lands unpfitable & the quantity.	Value of ye whole & each of the sd lands.
Morrogh Kenedy of Travers-towne Donogh Kenedy of Poulenour-mane Irish Papists.	Brokenplow one halfe plowland.	£ 060 : 00 : 00	Arable	£ 40 : 00 : 00	£ 000 : 00 : 00	li. s. d. 10 : 00 : 00
			meddow	10 : 00 : 00		
			pasture	10 : 00 : 00		
	<p>The sd halfe pld of Brokenplow is bounded on ye East with ye parish of Kylneaneffe, on ye North with the lands of Ballyneany in this parish, on the West with the lands of Tullo-moyline, & on ye South with the lands of Traverstowne both in this Parish.</p> <p>The sd Morrogh Kenedy pprietor of one fowerth & eight part of a pld of the sd halfe pld of Brokenplow in fee by descent from his Ancestors</p>					<p>The sd Donogh Kenedy pprietor of one Eight part of a plowld of the sd ½ pld of Brokenplow in fee by descent from his Ancestors</p> <p>The sd pprietors severall pportions of the sd ½ pld, are not distinguished by meares & bounds.</p> <p>Upon the sd halfe plowld standeth one thatcht cabbins.</p>

John Grace of Ballylensy Esqr Wm. Glysane of Ballybegg Irish Papists	Tullomoyline one qter of a pld in this Parish	£ 024 : 00 : 00	Arable meddow pasture	£ 18 : 00 : 00 £ 02 : 00 : 00 £ 04 : 00 : 00	£ 000 : 00 : 00	li. s. d. 02 : 00 : 00
<p>The sayd Quarter of a plowld of Tullomoyline is bounded on the East with the lands of Poulenourmane on ye South with the lands of Traverstowne, on the North with the lands of Ballyneny all in this parish, & on the West with the rest of ye sayd lands of Tullomoyline in the Parish of Dolla.</p> <p>The sayd John Grace pprietor of one Eight part of a pld of the sd quarter of a pld of Tullomoylin in fee by descent from his Ancestors.</p> <p>The sayd Wm. Glysane pprietor of one Eight part of a pld of the sd qter of a pld of Tullomoyline in fee by descent from his Ancestors</p> <p>The sayd pprietors severall pportions of the sd qter of a plowland are not distinguished by meares or bounds</p> <p>Upon the sayd land there is noe buildings or other Accomodation.</p>						

THE PARISH OF BALLYNACLOHY

pag : 71

Proprietors names in 1640	Denominaçon of lands	Number of plantn. Acres by estimate	Lands pfitable & the quantity		Lands unpfitable & the quantity	Value of ye whole & each of ye sd lands.
Morrogh Kenedy of Travers-towne Irish Papist	Traverstowne one quarter of a plowland in this parish	£	Arable	£	£	li. s. d.
		034 : 00 : 00	24 : 00 : 00	000 : 00 : 00	04 : 00 : 00	
			meddow	04 : 00 : 00		
			pasture	06 : 00 : 00		
<div>The sd Quarter of a plowld of Traverstowne is bounded on ye West wth the rest of the lands of Traverstowne in the parish of Dolla on the East with the lands of Brokenplow in this parish, on the North with the lands of Tullomoyline, & on the South with the Towne of Traverstowne both in the parish of Dolla</div> <div>The sayd Morrogh Kenedy pprietor of the sd quarter of a pld of Traverstowne in this parish in fee by descent from his Ancestors</div> <div>Upon the sd quarter of a pld is noe buildinge</div>						
The totall	The sume of all ye lands in this Parish is	Number of plantn. acres by estimat.	Lands pfitable		Lands unprofitable	Vallue all ye sd lands
		£	£		£	li
		1599 = 00 = 0	1599 = 00 = 00		000 = 00 = 00	264 = 00 = 0

The Parish of Kylkerry

THE MEARES AND BOUNDS of the sayd Parish at large sett forth with the severall Towneshippes and parcells of land therein conteyned. And the Tythes of ye sd Parish.

And first begininge at the Foord of Bellasuill-sane, at the River of Geagh where this Parish is bounded with the parish of Klynaneafe, & leading Southward by the sayd River of Geagh till comeinge to a place called Poellacholla, where meeteinge with the parish of Tampledony

on the East of this Parish by w^{ch} this parish is partly bounded, and alsoe with p^{te} of the parish of Ballymacky, This parish is also bounded on the East with the Parish of Ballymacky till comeinge to the North of the lands of Grenanstowne, where leaveinge the Parish of Ballymacky and meeting with the Parish of Lisbony by w^{ch} alsoe this Parish is bounded on the

36

THE PARISH OF KYLKERRY. pag: 72a

North in a Turbary Bogg and from thence leading Northward on ye South of the Village of Kylcovane leadinge by a greene pasture. till comeing to the South east of the Under Wood of Knockaltane./where leaveing the parish of Lisbony & meeteinge with the parish of Ballynaclohy on the West of this parish; And from thence leadinge through a greene pasture and a brooke called Keyuaraga till comeing to Cleyo Forry at the Foord of Bellasuillsane where Wee first begunn./

This Parish is intirely ppriat. } li. s. d.
The Tythes thereof Vallued in } 30 : 00 : 00
the yeare 1640 at }

There is one plantn. Acre of Gleabland in this parish lyinge in the North side of ye Church of Kylkerry fenced about wth an old ditch within ye lands of Kylkerry.

This parish is all good arable meddowes & pastures with a few Turbaryes & noe Wood or Underwood.

In this parish are noe brookes or Rivers onely one called Kylkirasky and severall Spring wells.

In this parish are contained the severall Plowlands followinge vizt Kylkerry one plowland, Ballynamona one pld Ballycrenode & Shangarry one plowland, Kylynafynsin three plowland, Ballyncurra & Glangeyry two plowlands Knockbrack one pld In all Nine plowlands

Proprietors names in 1640	Denominaõn of lands	Number of plantn. Acres by estimate	Lands pfitable & the quantity		Lands pfitable ¹ & the quantity	Value of ye whole & each of ye sd lands
Daniell mc. Henry Kenedy of Lisheene Irish Papist	Lisheene als Kylkery one Pld	A		A	A	li. s. d.
		120 : 00 : 00	Arable	80 : 00 : 00	000 : 00 : 00	020 : 00 : 00
			meddow	20 : 00 : 00		
			pasture	20 : 00 : 00		
<div>The sayd plowland is bounded on the East with the pld of Ballynamona, on the South with the lands of Ballycrenod & Shangary all in this parish, on the West with the lands of Sraghnawle, & Ballynagassynagh, in the parish of Ballynaclohy, & on the North with the lands of Kilcannan in the parish of Lisbony.</div> <div>The sd Daniell Kenedy pprietor of the sd plowld of Lissine als Kylkeary in fee by descent from his Ancestors</div> <div>Upon the sd pld standeth an old Church the Walls onely standinge, One thatcht house, & severall Cabbins.</div>						

THE PARISH OF KYLKERRY

pag : 73a

Proprietors names in 1640	Denominaçon of lands	Number of plantn. Acres by estimate	Lands pfitable & the quantity.		Lands unpfitable & the Quantity	Value of ye whole & each of the sayd lands.
Daniell mc. Henry Kenedy of Lisheene John Fyhola of Ballynamona	Ballynamona one plowland	A 120 : 00 : 00	Arable	A 80 : 00 : 00	Bog A 10 : 00 : 00	li. s. d. 20 : 00 : 00
			meddow	10 : 00 : 00		
			pasture	20 : 00 : 00		
			The sayd pld of Ballynamona is bounded on ye West with ye lands of Kylkerry on ye North with the lands of Knockbrack both in this parish, on ye South with the lands of Bally-			
		conor by the River Geagh in the Parish of Aghnamaydull, & on the East with ye lands of Ballincurry & Currine in this parish The sd Daniell mc. Henry Kenedy pprietor				

1. So in Q.R.O. copy—should be unpfitable.

Auly Kenedy Edmond mc. Daniell Kenedy Conor mc Dwyn & Hugh mc. Mortagh all of the same, Irish Papists	of one qter & sixteenth part of a pld of the sd pld of Ballynamona in fee by descent from his Ancestors The sd John Fyhola pprietor of one twelvth pte of a pld of the sd pld of Ballynamona in fee by descent from his Ancestors. The sd Auly Kenedy pprietor of one eight & twelvth part of a pld of the sd pld of Ballynamony in fee by descent from his Ancestors. The sd Edmond mc. Daniell Kenedy pprietor of one fifth & one fiftieth part of a pld	of the sd pld of Balinamona in fee by descent from his Ancestors The sd Conor mc. Dwyn & Hugh mc. Mortagh pprietors in fee by descent from their Ancestors of one eight & one two & thirtieth part of a pld of the sd pld of Ballynamona. The sd pprietors severall pporcons of the sd pld are not distinguished by meares or bounds. Upon the sayd plowld standeth five Cabbins						
Morrogh Kenedy of Travers- towne Irish Papist	<table><tr><td>Ballycrenode halfe a pld</td><td>A 058 : 00 : 00</td><td>Arable meddow pasture</td><td>A 030 : 00 : 00 004 : 00 : 00 024 : 00 : 00</td><td>A 000 : 00 : 00</td><td>li. s. d. 15 : 00 : 00</td></tr></table> <p>The sd halfe pld of Ballycrenode is bounded on the South with the River Geagh by the parish of Kynaneaffe, on ye west with the lands of Ballyvanrane in the parish of Ballynaclohy, on the East with the lands of Ballynamony & on the North with the lands of Lissheene both in this parish.</p>	Ballycrenode halfe a pld	A 058 : 00 : 00	Arable meddow pasture	A 030 : 00 : 00 004 : 00 : 00 024 : 00 : 00	A 000 : 00 : 00	li. s. d. 15 : 00 : 00	<p>The sd Morrogh Kenedy pprietor of the sd halfe Plowland of Ballycrenode in fee by descent from his Ancestors.</p> <p>Upon the sd halfe pld stands fower Cabbins.</p>
Ballycrenode halfe a pld	A 058 : 00 : 00	Arable meddow pasture	A 030 : 00 : 00 004 : 00 : 00 024 : 00 : 00	A 000 : 00 : 00	li. s. d. 15 : 00 : 00			

37

37

THE PARISH OF KYLKERRY

pag. 74

Proprietors names in 1640	Denominacon of lands	Number of plantn. Acres by estimate	Lands pfitable & the quantity	Lands unpfitable & the Quantity	Value of ye whole & each of ye sd lands.
<p>Fieghra mc. Birragra of Kylbegg Irish Papist.</p>	<p>Shangarry halfe a pld</p>	<p>A 058 : 00 : 00</p>	<p>Arable pasture 48 : 00 : 00 10 : 00 : 00</p>	<p>A 000 : 00 : 00</p>	<p>li. s. d. 10 : 00 : 00</p>
<p>Sir John Morres of Latheragh Baronett</p> <p>Conor mc. Dwyn of Ballynamona</p> <p>Hugh mc. Mortagh of the same.</p> <p>Auly mc. Wm. of Lisheene</p> <p>Conor mc. Rory Kenedy of Gurrane Irish Papists.</p>	<p>Kyllinafoinsyn : three plowlands</p>	<p>A 320 : 00 : 00</p>	<p>Arable meddow pasture 290 : 00 : 00 010 : 00 : 00 020 : 00 : 00</p>	<p>A 000 : 00 : 00</p>	<p>li. s. d. 060 : 00 : 00</p>

THE PARISH OF KYLKERRY

pag: 75

Proprietors names in 1640	Denominaçon of lands.	Number of plantn. Acres by estimate	Lands pfitable & the quantity.	Lands unpfitable & the Quantity	Value of ye whole & each of the sd lands.
Daniell mc. Henry Kenedy of Lisheene John Grace of Ballylensy Daniell Kenedy of Ballintotta Irish Papists	Ballincurra & Glangeire two plds	A 164 : 00 : 00	Arable 150 : 00 : 00 meddow 006 : 00 : 00 pasture 008 : 00 : 00	A 000 : 00 : 00	li. s. d. 020 : 00 : 00
<p>The sd two plds are bounded on the South with ye lands of Ballynamona, on the West with the lands of Knockbrack both in this parish, on the North with the lands of Rathmoyle in the parish of Lisbony, & Cullderly & Grenanstowne in the parish of Ballymacky, & on ye East with the lands of Carrigge in the parish of Tampledonyne.</p> <p>The sd Daniell mc Henry Kenedy pprietor of three quarters of a pld & one Eight part of a pld of the two plds afforesayd in fee by descent from his Ancestors</p> <p>The sd John Grace pprietor of one halfe pld of ye sd two plds by purchasse from ye Sect of Mac Donoghes als Kenedyes long before the Rebellion as Wee are informed</p> <p>The sd Daniell Kenedy of Ballintotta pprietor of one half & one Eight part of a pld of the sd two plds in fee by descent from his Ancestors.</p> <p>The sd pprietors severall pporçons of ye sd lands are not distinguished by meares & bounds.</p> <p>Upon the sd lands are noe buildings.</p>					
Daniell Kenedy of Ballintotta Irish Papist	Knockbrack one plowld	A 102 : 00 : 00	Arable 80 : 00 : 00 meddow 06 : 00 : 00 pasture 10 : 00 : 00	A 000 : 00 : 00	li. s. d. 015 : 00 : 00
<p>The sd plowland of Knockbrack is bounded on ye South with ye lands of Ballynamony in this parish : on ye West by the lands of Kylcomane, on ye North with the lands of Rathmoyle both in this parish, & on the East with the lands of Glangeire in this parish.</p> <p>The sd Daniell Kenedy pprietor of ye sd pld of Knockbrack in fee by descent from his Ancestors</p> <p>Upon the sd plowland there is noe buildings.</p>					
The totall	The sume of all the lands in this Parish is	A 0942 = 00 = 0	A 0932 = 00 = 00	A 0010 = 00 = 00	li 170 = 00 = 0

The Parish of Tampledonyne

pag 76a

THE MEARES AND BOUNDS of the sayd Parish at large sett forth with the severall Townshipps and parcells of land therein conteyned, And the Tythes of the sayd Parish.

The sd Parish is bounded on the East and North with the parish of Ballymacky, & on ye South & West with the parish of Aghnamaydull.

This parish is intirely Propriate. } li. s. d.
The Tythes great & small thereof } 10 : 00 : 00
vald in 1640 - - - }

This parish is all good arable meddowes & pastures.

There is about twenty Acres of Wood good for fireboote in this parish upon the lands of Knockanemcgully Michell.

In this parish is one Castle called Knockanemcgully Michael ye Walls onely standing wch castle is situated on ye East of this parish.

In this parish are the severall plds followinge Vizt.

Knockanemcgully Michael two plds Garrane three plds Carrigg & Kylfoylane two plds, in All Seaven plowlands.

Proprietors names in 1640	Denominacōn of lands	Number of plantn. Acres by estimate	Lands pfitable & the quantity	Lands unpfitable & the quantity	Value of the whole & each of the sd lands.
Phillipp Meara of Knockane Irish Papist	Knockane mcGullymicheall two plds	A 220 : 00 : 00	Arable pasture meddow shrubby Wood } A 120 : 00 : 00 060 : 00 : 00 008 : 00 : 00 012 : 00 : 00	Redd } bogg } A 20 : 00 : 00	li. s. d. 20 : 00 : 00
<p>The sd two plds are bounded on the East and South with ye lands of Tome Ivara in the parish of Aghnamaydull on ye West with the lands of Ballymacky in the parish of Ballymacky & on the North with the lands of Farrinnodier-nane in the parish of Ballymacky.</p> <p>The sayd Phillipp Meara pprietor of the sayd two plds of Knockanemcgullymichael afforesayd in fee by descent from his Ancestors. Upon the sayd lands stands a ruined Castle the Walls onely standinge with a small Bawne & noe other buildings.</p>					

THE PARISH OF TAMPLEDONYNE

pag : 77

Proprietors names in 1640	Denominaçōn of lands	Number of plantn. Acres by estimate	Lands pfitable & the quantity.	Lands unpfitable & the quantity.	Value of ye whole & each of the sd lands.
Teig Meara of Gurrane John Meara of the same. Irish Papists.	Gurrane three plds	A 232 : 00 : 00	Arable pasture shrubby Wood } A 200 : 00 : 00 020 : 00 : 00 012 : 00 : 00	A 000 : 00 : 00	li. s. d. 024 : 00 : 00
<p>The sd three plowlands are bounded on ye East with ye lands of Tome Ivara in the parish of Aghnamaydull, on ye West with ye lands of Grenanstowne on ye South with ye lands of Kylnafinsyn in the parish of Kylkerry & on the North with the heigh way that leades from Town to Nenagh in this parish.</p> <p>The sd Teige o Meara pprietor of two plds of the sd three plds in fee by descent from his Ancestors</p> <p>The sayd John Meara pprietor of one pld of the sd three plds of Gurrane in fee by descent from his Ancestors</p> <p>The sd pprietors severall pporçons of ye sd Three plds are not distinguished by meares or bounds.</p> <p>Upon ye sd three plds ther is noe buildings.</p>					

Sir John Morres of Lattheragh Baronett Daniell mc Henry Kenedy of Lisheene Edmond Kenedy of the same Irish Papists.	Carrigg and Kylfoellane two plds	£ 200 : 00 : 00	Arable pasture meddow	£ 150 : 00 : 00 020 : 00 : 00 030 : 00 : 00	£ 000 : 00 : 00	li. s. d. 015 : 00 : 00
		<p>The sd two plds are bounded on ye east with the lands of Kyllinafoinsyn, on the North with the lands of Grenanstowne in ye parish of Kylkerry on ye South with the lands of Terri-moyle by the river Geagh pte of Aghnamaydull parish ; & on ye West with the lands of Ballynamona in the parish of Kylkerry.</p> <p>The sd Sir John Morres pprietor of one pld & one fourth part of a pld of the two plds afforesayd in fee by purchasse from ye Sect of the McDonoghs als Kenedyes as wee are informed.</p> <p>The sd Daniell mc Henry Kenedy pprietor in fee by descent from his Ancestors of one halfe pld & one Eight part of a pld of ye sd two plowlands.</p> <p>The sd Edmond Kenedy pprietor of one eight part of a pld of ye sd two plds in fee by descent from his Ancestors</p> <p>The sd pprietors severall pporcons are not distinguished by meares or bounds.</p> <p>Upon the sd land is noe buildinge.</p>				

The totall	The sume of all the lands in this Parish is	Number of plantation acres by estimate	Lands pfitable	Lands unprofitable	Value of all the sd lands.
		£ 652 = 00 = 0	£ 632 = 00 = 0	£ 0020 = 00 = 0	li 059 = 00 = 0

39

	Number of plantn. acres by Estimatt	Lands pfitable	Lands unprofitable	Value of all ye said lands
	£ 28701 :	£ 26255 :	£ 2446 :	li. s. d. 2762 : 00 : 00

This Inquisition of the Barony of Upp Ormond was taken before us at Nenagh in the sd County of Tipperary the thirteenth day of September 1654

H. PARIS

JO : BOOKER

FELIX LONGE

Index of English Protestants

L

Loftus Sir Edward Pa : 48

O

Ormond Countess Pa : 40. Pa : 55.

Index of Irish Papists

B

Butler Walter of Moaliffe Pa : 6 Pa : 8 Pa : 22.
 Butler Theobald of Killoskehan Pa : 7. Pa : 9
 Bourke Oliver of Gurteene Pa : 11. Pa : 23.
 Butler Theobald of Comynstowne Pa : 12 Pa : 35 Pa : 36.
 Butler Richard of Kilkash Pa : 26. Pa : 28 Pa : 59.
 Bourke Wm. of Gurteene Pa : 29
 Birragra Teig of Lisgarruffe Pa : 32 Pa : 33. Pa : 34.
 Pa : 40.
 Birragra John of Ballylissine Pa : 33. Pa : 35. Pa : 69.
 Birragra Owen of LissineSallagh Pa : 34
 Birhagra mc. Fieghera of Ballyvanrane Pa : 35. Pa : 67.
 Pa : 68. Pa : 74
 Birragra mc. John of Kilnaneafe Pa : 35 Pa: 37
 Birhagra Hugh of Sragh Pa : 35.
 Bryen ô Mortogh of Annagh Pa : 44
 Bryen ny Mary Pa : 44
 Bryen ô Kenedy of Tullagheady Pa : 44
 Bryen mc. Dermott Teig of the same Pa : 44.
 Bryen mc. Hugh Donogh of ye same Pa : 44
 Bryen mc. Hugh Mahowne of ye same Pa : 44
 Bryen ô Daniell of Lismorrhagh Pa : 45.
 Bryen ô Daniell of Carrowe Pa : 45
 Bryen ô Dermott of Gortmore Pa : 47
 Bryen Teig of Garymore Pa : 47
 Bourke John of Ballyglass Pa : 51
 Birhagra Morrish of Monoquill Pa : 67
 Birhagra Rossa of Sraghnanowle Pa : 67
 Birhagra Hugh of Curraghnoddy Pa : 67. Pa : 69
 Birhagra Teig of Sragh Pa : 69.

C

Connor mc. Rory of Kilnashanily Pa : 40
 Currin Teig of Coulumnage Pa : 50.
 Carroll, Donogh of Ballyquivine Pa : 68

D

Daniell mc. Wm. of Garybridy Pa : 37
 Daniell mc. John of Gurteenenadoighy Pa : 48.
 Donogh mc Morrogh of the same Pa : 48.
 Dwyne mc. Connor of Ballynamona Pa : 73 Pa : 74

E

Egane mc. Constance of Kilnalahagh Pa : 45 Pa : 57
 Edmond mc. Kenedy of Gurteenadoighy Pa : 48

F

Fiholla John of Ballynamona Pa : 73

G

Grace John of Ballylency Pa : 15 : Pa : 33 Pa : 36
 Pa : 37. Pa : 39. Pa : 56. Pa : 57 Pa : 58. Pa : 59.
 Pa : 61. Pa : 62. Pa : 64. Pa : 66. Pa : 70. Pa : 75.
 Glissane Daniell of Kilmore Pa : 33. Pa : 49 : Pa : 50.
 Grace John of Kilroffett Pa : 33. Pa : 39. Pa : 51.
 Glissane Edmond of Garrybridy Pa : 36.
 Glissan John of Kilnaneaffe Pa : 37
 Glissan Wm. of Bollybegg Pa : 39. Pa : 70.
 Grace Piers of Curraghleagh Pa : 40.
 Glissan Teig of Kilmore Pa : 45. Pa : 46.
 Glissan Morrogh of Carrowe Pa : 45.
 Glissan Dermott of the same Pa : 45.
 Glissan Edmond of the same Pa : 45.
 Glissan ô Daniell of Kilmore Pa : 45.
 Glissan Phillip of Carrowe Pa : 45.
 Glissan John of Garryclogher Pa : 46.
 Glissan mc Owen John of ye same Pa : 46.
 Glissan Murrough of the same Pa : 46.
 Glissan Phillip of Sragh Pa : 46.
 Glissan Mahoune of Lissine Pa : 46.
 Glissan Rory of ye same Pa : 46.
 Glissan Connor of ye same Pa : 47
 Glissan mc Owen Daniell of Gortragh Pa : 47.
 Glissan Connor of ye same Pa : 47.
 Glissan Dermott of Gortnaclehy Pa : 47.
 Glissan John of the same Pa : 47.
 Glissan Mahoune of Kiltiromo Pa : 47.
 Glissan Kenedy of ye same Pa : 47.
 Glissan Donogh of Lisduffe Pa : 47.
 Glissan John of the same Pa : 47.
 Glissan Teig of Goryard Pa : 47.
 Glissan John of Gurteenenadoighy Pa : 48.

INDEX OF IRISH PAPISTS.

G

Glissan Murrough of Lisduffe Pa : 48
Glissane Donogh of Couline Pa : 50.
Glissan mc. Connor Teig of the same Pa : 50.
Glissan Daniell of Boltiny Pa : 51
Glissan Owen of ye same Pa : 68.
Glissan Phillip of ye same Pa : 68.

H

Hogane Daniell of Graige Pa : 20.

I

Incroagh mc. Dermott of Curragheenspaddy Pa : 54.

K.

Kenedy Teig of Ballyloghy Pa : 6
Kenedy Wm. of Curraghmoddagh Pa : 6. Pa : 7.
Kenedy oge Rory of Coulloge Pa : 7. Pa : 9. Pa : 10.
Kenedy Donnogh of Currihine Pa : 8
Kenedy Daniell of ye same Pa : 8.
Kenedy Mathew of Tyremoyle Pa : 11. Pa : 23.
Kenedy Hugh of Lackenvorny Pa : 11. Pa : 12. Pa : 29.
Kenedy Phillip of ye same Pa : 11. Pa : 23.
Kenedy mc. Daniell Mathew of Tyremoyle Pa : 11.
Kenedy James of Lackenvorny Pa : 11. Pa : 24.
Kenedy Dermott of Shanballyard Pa : 12. Pa : 28.
Kenedy Daniell of Ballintotta Pa : 12 Pa : 20. Pa : 28.
Pa : 29. Pa : 33. Pa : 34. Pa : 58. Pa : 61. Pa : 62.
Pa : 63. Pa : 64. Pa : 67
Kenedy Rory of Killownyne Pa : 13. Pa : 14. Pa : 17.
Pa : 20. Pa : 45. Pa : 57. Pa : 58. Pa : 63. Pa : 64.
Kenedy Daniell of Knock Pa : 13. Pa : 17
Kenedy mc Phillip Murrough of Knockaneglash Pa : 14.
Kenedy Dermott of Ballynenayne Pa : 22
Kenedy Hugh of the same Pa : 22.
Kenedy Phillip of the same Pa : 22.
Kened Hugh of Tyremoyle Pa : 23
Kenedy Henry of Gortnalarhy Pa : 26
Kenedy Phillip of Cloghensy Pa : 28
Kenedy oge mc Phillip Wm. of Lackenvorny Pa : 29.
Kenedy mc. Shane Wm. of Garrane Pa : 29
Kenedy Wm. of Ballindiggany Pa : 32. Pa : 33. Pa : 40.
Kenedy Wm. of Garrybriddy Pa : 33
Kenedy mc. Wm. Mathew of the same Pa : 36
Kenedy mc. Daniell Wm. of Garrybridy Pa : 36.
Kenedy Teig of Boltiny Pa : 39. Pa : 49. Pa : 51.
Kenedy Rory of Ballynaclohy Pa : 39. Pa : 49. Pa : 57.
Pa : 59. Pa : 66.
Kenedy mc. Conor Daniell of Dolla Pa : 40.
Kenedy Morrogh of Traverstowne Pa : 40. Pa : 41.
Pa : 69. Pa : 70. Pa : 71. Pa : 73.
Kenedy Wm. of Lissinarigidd Pa : 45.

Kened Rory of Lissinclonta Pa : 45.
Kennedy Connor of Carrowe Pa : 45.
Kenedy Edmond of ye same Pa : 45
Kennedy Donogh of Culline Pa : 45 Pa : 47. Pa : 49.
Pa : 50.
Kenedy Daniell of Karrowe Pa : 45.
Kenedy John of Dunally Pa : 47
Kenedy Phillip of Cranaharty Pa : 47
Kenedy Edmond of Gurteennadoighy Pa : 48.
Kenedy Mlaghlin of Ballyanraghane Pa : 49.
Kenedy Dermott of Dunally Pa : 49.
Kenedy Henry of Bawne Pa : 51.
Kenedy mc. Connor Kenedy of Dolla Pa : 52. Pa : 53.
Pa : 54.
Kenedy Wm. of Ballyneany Pa : 52. Pa : 53. Pa : 68.
Pa : 69.
Kenedy Duffe mc. Edmond John of Curragheenspaddy
Pa : 54.
Kenedy mc. Teig Donogh of Rathurles Pa : 58.
Kenedy Edmond of the same Pa : 58.
Kenedy Henry of ye same Pa : 58. Pa : 61. Pa : 64.
Kenedy mc. Donogh Daniell of Rathurlis Pa : 58.
Kenedy Connor of the same Pa : 58.
Kenedy Daniell of Ballintotta Pa : 61. Pa : 75.
Kenedy Wm. of Rathbally Pa : 61.
Kenedy Edmond of Rathurles Pa : 63. Pa : 64.
Kennedy Teig of Ballintotta Pa : 66.
Kenedy Donogh of Poulenormaine Pa : 69. Pa : 70
Kenedy mc. Henry Daniell of Lisseene Pa : 72. Pa : 73.
Pa : 75. Pa : 77.
Kenedy Auly of Ballynamona Pa : 73.
Kenedy mc. Daniell Edmond of the same Pa : 73.
Kenedy mc. Rory Connor of Gurrane Pa : 74
Kenedy Edmond of Lisseene Pa : 77.

L

Leamy Mahowne of Carrowe Pa : 45
Leamy Mahoune of Sragh Pa : 46.

M

Magrath Marcus of Bleane Pa : 5. Pa : 6. Pa : 7. Pa : 8.
Pa : 10. Pa : 17. Pa : 22. Pa : 41. Pa : 50.
Pa : 52.
Magrath Sir John of Allevolane Pa : 5. Pa : 13. Pa : 16.
Pa : 17. Pa : 18. Pa : 20. Pa : 45. Pa : 48. Pa : 62.
Pa : 63.
Magrath George of Clonecananane Pa : 9.
Meara Mathew fitz John of Knocksikine Pa : 10.
Meara Mathew mc. Wm. of Cappagh Pa : 10
Meara Phillip of Knockane Pa : 10. Pa : 76.
Meara Patricke of Knockaneglass Pa : 14.
Meara Donogh of the same Pa : 14.
Meara Connor of the same Pa : 14.
Meara Teig of the same Pa : 14.

INDEX OF IRISH PAPISTS.

M

Meara John of the same Pa : 14
 Meara Daniell of Lissinisky Pa : 15. Pa 16. Pa : 22.
 Pa : 29. Pa : 64.
 Meara Teig of Cloneleagh Pa : 16.
 Meara Mathew of Cappagh Pa : 17. Pa : 18.
 Meara John of Knocksikey Pa : 17.
 Meara Phillip of Knocke Pa : 17.
 Meara Donogh of Knockane Pa : 18.
 Morres Sir John of Latteragh Pa : 22. Pa : 74. Pa : 77.
 Macky Thomas of Tamplederry Pa : 29
 Magrath John of Monoquill Pa : 33. Pa : 34. Pa : 69.
 Mullaghna John of Killine Pa : 33. Pa : 69.
 Morrogh mc. Daniell of Gortnaclehy Pa : 47.
 Mellaghlin mc. John of Gurteenenadoighy Pa : 48.
 Meara John of Ballynoe Pa : 51
 Meara Ellin of Lisbony Pa : 64.
 Mullaghna Wm. of Kilballynagassiny pa : 67.
 Mortagh mc. Hugh of Ballynemona Pa : 73. Pa : 74.
 Meara John of Gurrane Pa : 77

Q

Quinline Mellaghlin of Lissindolla Pa : 41.

R

Ryan Edmond of Comoure Pa : 25.
 Ryan roe Wm. of Gortnagowna Pa : 25. Pa : 29. Pa : 26.

Ryan Daniell of Bellaghoughter Pa : 25. Pa : 26.
 Ryan Edmond of Comane Pa : 26.
 Ryan Connell of the same Pa : 26.
 Ryan Teig of Aghvoy Pa : 26. Pa : 31. Pa : 32. Pa : 34.
 Ryan Dermott of Bollybane Pa : 26.
 Ryan oge Mahowne of Culline Pa : 27.
 Ryan Wm. of Gortnagowna Pa : 27. Pa : 31. Pa : 34.
 Ryan Derby of the same Pa : 27.
 Ryan Rory of Gorticoma Pa : 27. Pa : 31
 Ryan Edmond of Coume Sallaghane Pa : 27.
 Ryan Rory of Gortnagowna Pa : 29.
 Ryan Donogh of Garryglass Pa : 31.
 Ryan Connor of Connine Pa : 32. Pa : 41
 Ryan Donogh of the same Pa : 32.
 Ryan Connor of Ballincharra Pa : 32. Pa : 34. Pa : 41.
 Ryan Donnogh of Connine Pa : 34. Pa : 41.
 Ryan Connor of Killinenasanily Pa : 40.
 Ryan Wm. of Kilroffett Pa : 51.
 Ryan Phillip of Muckillin Pa : 52. Pa : 53.
 Ryan Teig of Curraghiconnyne Pa : 53. Pa : 54.

T.

Thurles Lady Viscountess Pa : 11
 Tierny Morrogh of Kilquonane Pa : 63

W

William mc. Auly of Lissine Pa : 74

Index of Townes Names

B

Bleane Pa : 5.
 Ballyloghy Pa : 6.
 Ballybegg Pa : 9.
 Ballyconnor Pa : 12.
 Ballyconally Pa : 17.
 Bollinrie Pa : 18.
 Ballymacky Pa : 18.
 Ballygibbon Pa : 20.
 Bredagh Pa : 22
 Bollybane Pa : 26.
 Ballindiggany Pa : 32
 Ballincharra Pa : 34.
 Ballylishine Pa : 35.
 Boltiny Pa : 39.
 Barnagore Pa : 40.
 Bohirrelody Pa : 40.
 Beha Page 41.
 Brockenplowe Pa : 41.
 Ballycahill Pa : 44.
 Ballyphillip Pa : 44
 Beallagowen Pa : 46.
 Ballyanraghane Pa : 49.
 Bawne Pa : 51 Pa : 55.
 Boltiny Pa : 51.
 Ballyncharra Pa : 52.
 Ballyally Pa : 53.

Bollymc.Hugh Pa : 57.
 Ballygagery Pa : 59.
 Ballintotta Pa : 61.
 Ballinlicky Pa : 62.
 Ballynaclohy Pa : 66.
 Ballyvanrane Pa : 67.
 Ballyquivine Pa : 68.
 Ballyneany Pa : 68.
 Brockenplowe Pa : 70.
 Ballynamony Pa : 73.
 Ballycrenoyde Pa : 73.
 Ballincurra Pa : 75

C

Couloge Pa : 7.
 Currihine Pa : 8.
 Cloghanara Pa : 10.
 Clasvinine Pa : 15.
 Clonelahagh Pa : 16.
 Clonelahagh Pa : 16.
 Cosmona Pa : 17.
 Cappagh Pa : 18.
 Creineleighy Pa : 23.
 Comoure Pa : 25.

INDEX OF TOWNES NAMES.

Comane Pa : 26.
Cloghensy Pa : 28.
Cloghonane Pa : 28.
Connine pt Pa : 32.
Curraghnoddy Pa : 35.
Cominstowne Pa : 36.
Curraghleigh Pa : 40.
Connine Pa : 41.
Carrowe Pa : 45.
Coulminage Pa : 50.
Couline Pa : 50.
Currihineowrine Pa : 52.
Curragharnine Pa : 53.
Curragheenespaddy Pa : 54.
Clonyne Pa : 59.

C

Connart Pa : 64.
Crossylangy Pa : 69.
Carrigg Pa : 77

D

Dromnecailcke Pa : 27
Dunnamona Pa : 44

E

Erenagh Pa : 46

F

Farrinodiernane Pa : 17
Falliny Pa : 28
Farrinnabrenaghs both Pa : 33

G

Gortigarry Pa : 7
Glanegeill Pa : 8
Gortnaskagh Pa : 8
Gurranedurelish Pa : 14
Grenanstowne Pa : 15
Gurteene Part Pa : 23. Pa : 29.
Gortnalarhy Pa : 26.
Gortnagowna Pa : 27.
Garryglass Pa : 31.
Garrybriddy Pa : 36.
Gortriagh Pa : 44
Garrynamona Pa : 45
Gurteenenadoighy Pa : 47.
Gortshaneroe Pa : 47.
Garrymore Pa : 47.
Garryard Pa : 47.

Glanegeire Pa : 75.
Gurrane Pa : 77

J.

Jordansquarter Pa : 33.

K

Knocklegane als Tourehorny Pa : 6.
Kealty Pa : 12
Kilowynyne Pa : 13.
Knockaneglasse Pa : 15.
Killine Pa : 35.
Killnaneaffe Pa : 37.
Kilroffett Pa : 39.
Kilmore Pa : 49.
Kilboy Pa : 52
Kilknockaltane Pa : 62.
Killcownane Pa : 63.
Knockaltane Pa : 64.
Killytony Pa : 66.
Kilballynegassiny Pa : 67.
Killanafoynshine Pa : 72
Knockbracke Pa : 75.
Knockanemcgully Michael Pa : 76.
Kilpheolane Pa : 78

L

Lackenvorny Pa : 11
Lissynisky Pa : 16.
Latteragh Pa : 22
Lissgarruffe Pa : 40.
Lisileamy Pa : 44.
Lissinarriggid Pa : 45.
Lisbrine Pa : 45
Lisseeneclonta Pa : 45.
Lehead Pa : 52
Lishnagounly Pa : 52.
Lisbony Pa : 64.
Lisheene als Kilkeary Pa : 72.

M

Middleplow Pa : 24.
Monoquill Pa : 34.
Monoruane Pa : 44. Pa : 45.
Moore Pa : 52.

N

Nenagh Part. Pa : 55.

P

Parke Pa : 11

INDEX OF TOWNES NAMES.

R

Raplagh Pa : 57.
 Rathurlis Pa : 59
 Rathanna Pa : 61.
 Rathmarteene Pa : 62.
 Rathnaleene Pa : 63.
 Rathmeale Pa : 63.

S.

Sallaghmoe Pa : 9.
 Shessiraghagorboy Pa : 10
 Sragh Pa : 69
 Shangarry Pa : 74

T.

Tome Mannor Pa : 5.
 Tyremoyle Pa : 11
 Templeberry Pa : 29.
 Towereagh Pa : 29.
 Towereagh Part Pa : 31.
 Tullomoyline Pa : 39.
 Traverstowne Pa : 41.
 Tullagheady Pa : 44.
 Tyone Pa : 56.
 Tullomoyline Pa : 70
 Traverstowne Pa : 71.

V

Varas Pa : 10

Index of Observations

A

Aby at Tyone Pa : 56.

C.

Castle Walls and Bawne at Bleane Pa : 5
 Castle Walls at Tome Pa : 5
 Castle Walls at Varas Pa : 10.
 Castle Walls and Barbicon at Killownyne Pa : 14.
 Castle Stump at Grenanstowne Pa : 15.
 Castle demolished at Lissinisky Pa : 16.
 Castle Walls and Barbicon at Ballymacky Pa : 19.
 Castle ruined at Ballygibbon Pa : 20.
 Castle ruined with a Barbicon at Latheragh Pa : 22
 Castle Stump at Cloghensy Pa : 28.
 Castle indifferent repaired at Cloghohonane Pa : 28.
 Castle Stump at Munoquill Pa : 34.
 Castle Stump at Ballylishine Pa : 35
 Castle ruined at Comingstowne Pa : 36.
 Castle rotten Walls at Tullomoylin Pa : 39.
 Castle ruined at Traverstowne Pa : 42.
 Castle demolished at Tulloheady Pa : 44.
 Castle Walls at Ballycahill Pa : 44.
 Castle Stump at Carrowe Pa : 46.
 Castle of Dunally and Barbicon Pa : 48.
 Castle Stump at Bawne Pa : 51.
 Castle at Killboy Pa : 52.
 Castle Walls at Raplagh Pa : 58.
 Castle Walls at Rathurlis Pa : 58.
 Castle Walls at Ballintotta Pa : 61.
 Castle Stumps 2 at Rathnaline Pa : 63.

C

Castle Walls at Lisbonny Pa : 64.
 Castle Stump at Ballynacloghy Pa : 67
 Castle ruined and smale Bawne at Knockane mc. Gully-
 michael Pa : 76.

C

Church Walls of Tome Pa : 5.
 Church Walls at Ballygibbon Pa : 20.
 Church old at Templeberry Pa : 29.
 Church at Killnaneaffe Pa : 37.
 Church at Ballycahill Pa : 44
 Church Walls at Killmore Pa : 49.
 Church Walls at Rathurlis Pa : 58.
 Church Walls at Lisbonny Pa : 64.
 Church at Ballynacloghy Pa : 67
 Church Walls at Lisheene Pa : 72.
 Cabbins 3 at Ballyloghy Pa : 6
 Cabbins a few at Couloge Pa : 7
 Cabbins 12 at Tyremoyle Pa : 11
 Cabbins 6 at Killownyne Pa : 14
 Cabins 6 at Knockaneglass Pa : 14.
 Cabins 12 at Lissinisky Pa : 16.
 Cabins 6 at Cappagh Pa : 18.
 Cabins 4 thatcht at Ballymacky Pa : 19
 Cabins 12 thatcht at Ballygibbon Pa : 20.
 Cabins 5 on pt of Gurteene Pa : 23.
 Cabin 1 at Middlethird plowe Pa : 24
 Cabin 1 at Gortnagowna Pa : 27
 Cabins 3 at Ballincharra Pa : 34
 Cabins 3 at Monoqueill Pa : 34.
 Cabins 3 at Curraghnoddy Pa : 35
 Cabins 3 at Cominstowne Pa : 36
 Cabin 1 at Barrybridy Pa : 36
 Cabin 1 at Killnaneaffe Pa : 37
 Cabins 5 at Tullomoyline Pa : 39.
 Cabins 2 at Kilroffett Pa : 39
 Cabins 2 at Traverstowne Pa : 43
 Cabins 3 at Tullagheadine Pa : 44
 Cabins 8 at Lishinenarriggid Pa : 45.
 Cabins 4 at Carrowe Pa : 46
 Cabins 12 at Errenagh Pa : 47
 Cabins 6 at Dunally Pa : 49
 Cabins 3 at Ballyanraghane Pa : 49
 Cabins 5 at Kilmore Pa : 49.
 Cabins 8 at Culline Pa : 50
 Cabins 2 at Bawne Pa : 51
 Cabin 1 at Kilboy Pa : 52

INDEX OF OBSERVATIONS.

Cabins 3 at Tyone Pa : 56
 Cabins 2 at Raplagh Pa : 58
 Cabins 9 at Rathurles Pa : 58
 Cabins 8 at Ballintota Pa : 61
 Cabins 4 at Rathana Pa : 61
 Cabins 2 at Kilquonane Pa : 63.
 Cabins 9 at Rathnaline Pa : 63
 Cabin 1 at Kilballynagasiny Pa : 67.
 Cabins a few at Ballyvanrane Pa : 67
 Cabins 2 at Ballyquivine Pa : 68.
 Cabins 12 at Ballyneany Pa : 68.
 Cabins 6 at Crossylangy Pa : 69
 Cabin 1 at Brockenplowe Pa : 70.
 Cabins severall at Lisheene Pa : 72
 Cabins 5 at Ballynamona Pa : 73.
 Cabins 4 at Ballyernoad Pa : 73.

E.

Eele Weare at Tyone Pa : 56.

H. T.

Howses thatcht 2 at Bleane Pa : 5
 Howse 1 at Couloge Pa : 7.
 Howse 1 at Tullomoyline Pa : 39.

Howse 1 at Ballyanraghane Pa : 49.
 Howse at Tyone Pa : 56.
 Howse 1 at Rathurles Pa : 58
 Howse 1 at Rathana Pa : 61
 Howse 1 at Ballyneany Pa : 68
 Honse 1 at Crossylangy Pa : 69
 Howse 1 at Lisheene Pa : 73.

H. S.

Howse Slate Walls at Lissinisky Pa : 16

M

Mills 2 at Killownyne decaying Pa : 14
 Mill decaying at Cominstowne Pa : 36.
 Mill Seat and Brooke at Traverstowne Pa : 43
 Mill Seat and Streame at Carrowe Pa : 46.
 Mill at Erenagh Pa : 47.
 Mill Seat at Ballintotta Pa : 61
 Mill at Lisbony Pa : 64.
 Mill at Ballynaclohy Pa : 67
 Mill at Ballyvanrane Pa : 67.

A true copy,

M. J. McENERY,

12th July, 1907.

IN THE COUNTY OF TIPPERARY

The Barrony of LOWER ORMOND

*Contayning the severall Parishes and Parts of Parishes following
(vizt)*

BALLINGARY

MODERENHY

ARDCRONY & KILLRUANE PART UNITED

NENAGH PART

MUSEA & DROMENIER UNITED

KILLODIERNANE

KILBIRRANE

TIRRAGLASS

LORHOE

DURRA & BONOCUM UNITED

LOGHKEENE

USKEAN

BORRES

KNIGH

CLOGHPRIORA

FENOUGH

EGLISH

IN THE COUNTY OF TIPPERRARY

The Barrony of LOWER ORMOND

*Conteyning the severall Parrishes following
(vizt)*

PARISHES

{	BALLINGARRY
	MODERENHY
	ARDCRONY & KILLRUANE PART UNITED
	NENAGH PART
	MUSEA & DROMENIER UNITED
	KILLODIERNANE
	KILBARRANE
	TYRAGLASS
	LORHOE
	DURRA & BONOCUM UNITED
	LOGHKEENE
	USKEAN
	BORRES
	KNIGH
	CLOGHPRIOR
FENNOGH	
EGLISH	

pa. 1

AT A COURT OF SURVEY HELD AT NENAGH in the County of Tipperary for the Barrony of Lower Ormond the fifth day of September 1654.

Before John Booker Felix Longe and Henry Paris Esqrs. Comrs. appointed and authorized by Comission from the Right Honorable the late Comrs. of the Commonwealth of England for the affayres of Ireland for houlding of Courtes of Survey in the sd. County of Tipperary by the oathes of good and lawfull men of the sd. Barrony of Lower Ormond whose names are under written It is found as followeth (vizt)

TEIGE CARROLL of Killine Gent

BRAZILL KELLY of Urre Gent

DANIELL CARROLL of Garranemore Gent.

DERMOTT Ó KENEDY of Knigh Gent.

SOLLOMON RYAN of Raplagh Gent

LOGHLEN MEARA of Newtowne Gent

DANIELL HOGAN of Graige Gent.

ARTHUR GEOGHGAN of Tullaghane Gent.

JOHN CALLENANE of Dromanire Gent.

WILLIAM GRACE of Cloghprior Gent.

TEIGE HOGAN of Coolebane Gent.

JOHN OGE CARROLL of Cloghiordan Gent.

THE MEARES AND BOUNDS of the Barrony of Lower Ormond at large described with the nature of the soyle, and what else is remarkable or observable therein.—

pa 1

AND FIRST BEGINING on the North with the River Brosnagh falling into the River of Shannon neere the lands of Carrigine and Ballyea in the Parish of Lurhoe in this Barrony on the North west pointe the sd River of Brosnagh meares on that side betweene this Barrony and the Territory of Lusmoe pt of the County of Galway and soe eastward wth the lands of Fercall pt of the King's County, from thence wth. the towne and lands of Birr in the King's County afforesd. And from Birr to the foord and old Bridge of Beallanadarragh in the King's county. And from thence Southward by the said River of Brosnagh to a little brooke called Bunnowbiggy running betweene the lands of Loghkeene in this Barrony and the woods of Cloinhine in Elly ô Carroll in Kings County from thence southward by the afforesaid Brooke to a deepe fenn meareing betweene the Wood of Skehanagh in this Barrony and the lands of Fier in Elly ô Carroll from thence by a gutter deviding the lands of Muckluone part of the Parish of Ballingarry in this Barrony and the Redd bogg of Killmurry in Elly ô Carroll, from thence eastward by the ditches meareing betweene the lands of Camegort in Elly ô Carroll and the lands of Killconyhinemore and Killconyhinebegg in the Parish of Ballingarry in this Barrony: Thence to a Vally called Beallaghlana wch. Vally leades along southward betweene a Redd bogg called the bogg of Loghnahensy in the Parish of Ballingarry in this Barrony and the wood of Tenragh in Elly ô Carroll to a little ford wthin the said Wood of Tenragh called Aghacorderry from thence through a Redd bogg situate within the Woods of Behaghbegg in the parish of Moderenhy in this Barrony and the Wood of Derryclare in Elly ô Carroll from thence through another redd bogg meareing betweene the lands of Killreshenane a Village in the Parish of Moderenhy in this Barrony, and the woods of Muckluon in Elly ô Carroll, from thence to a smale peece of Arable land called Kappakilline on the East side of the afforesd. Village called Killreshenane, thence southward through a bogg to a grove of wood called Derrylosky part of the lands of Elly ô Carroll, thence to a little brooke in a vally called Glanalea And from that vally cross a mayne redd Bogg to the west side of a wood called Cluonaliske wch. wood is part of the

lands of Emell in Elly ô Carroll. Thence through another Redd bogg to the east side of a grove of wood called Derrynenagh part of the lands of Ballycable in the parish of Modernhy in this Barrony, from thence by a ditch to ye Shrubbywood of Bunnadurlus, Thence along the south side of the sd. Shrubby wood by an Antient ditch comonly called Cleynetiorum And knowen to be the Antient meare between the Barronyes of Lower and Upp Ormonds, on the south west pointe which sd. ditch leades

a long

pa 2

A long westward to the topp of a heigh hill called Knocknatallagh Thence descending downewards of the bogg of Clonyny in Upper Ormond, Thence through the middle of that bogg along by a gutter to the lands of Graige in the Parish of Ardrony in this Barrony Thence to the quicksett hedge neere the Garden of Graige Thence to a foord called Aghnadullane on the brooke of Killruane a village of this barrony Thence along that Brooke to a Well called Tobbur Ruane on the south side of the said Parish of Ardrony from the sd Well by a ditch to a village called Carrigouehagh a village in Upp Ormond from thence by a ditch that meareth betweene the pld of Graignageale in this Barrony and Ballynamurrihagh in Upp Ormond and from thence running by a brooke from the bogg of Coolysill to the bogg of Raplagh And through the sd. bogg by a little brooke to the lands of Kilgoulongtry in Upp. Ormond from thence by a ditch that meareth betweene the Villages & lands of Graige in this Barrony and Raplagh in Upp Ormond Thence to the little shrubby wood of Carrigeenowne thence by a ditch on the south side of a little wood called Gurranenanierla in the Parish of Kneigh in this Barrony of Lower Ormond then by a little Gutter faleing into the River Geagh on the west side of the foord, on the River called Beallavolin, Thence along the said river of Geagh eastward to a ditch on the east side of the shrubby wood called Derryneana meareing betweene the meddowes of Tyone and Nenagh, thence to the south side of the Abby of Nenagh, thence to the foord of Clarine thence by the Walls Southwestward of Nenagh Thence

to a heighway leading to the lands of Beanedyn part of the lands of Nenagh, Thence to a pointe meareing wth the lands of Gortnakeile in Upp Ormond, And thence by an antient Shrubby ditch to the ruines of an old castle called Toghatupeally on the west of Nenagh, Thence to a Liss or Rath called Lissamadararuo, Thence to another Lisse called Lissnagonyny And to Tobur Istracowna a well iust in the meare betweene this Barrony and the Territory of Arra thence to a foord on the brooke of Clarine called Aghnacarty thence along that brooke to a place called Millinlogane, from thence along the sd brooke of Clarine to the River Bonfrevin where it fales into the River Shannon thence Northward on the West side of this Barrony The Shannon runnes twenty mills downe to the River Brosnagh, on the north side of this Barony by wch River the sd Barrony of Lower Ormond is first bounded.

The afforesaid Barrony affoords Good fertile and pfitable lands for two third pts thereof (if improved) being interlaced wth woods, boggs, meddowes & Fenns.

There is in this Barrony noe mountaine but much read bogg & unprofitable shrubby woods.

The sd. Barrony had in it formerly forty seaven castles wch are all demolished ruined and uninhabited except three (Vizt) Nenagh, Dromenyre and DerrymcEgan castles

All the demolished castles are recited in the parishes and places wherein they are respectively situated and pticularly as followeth

In the parish of Durra stands the ruined castle of Keltiruo the walls onely standing In the parish of Lurhoe standeth fower castles namely the castle and bawne of Lackeene the walls onely standing, The castle of Kilbekarine demolished, The castle of Ballyquirke the walls standing and the New Castle

of
pa 3.

And the Newcastle of Derry mc Egan standing but scarce finished, lately built at the comonwealths charge. In the Parish of Tirriglash are three castles & two bawnes (vizt) two castles & one Bawne in Tirriglash Demolished one castle and a Bawne in Drominagh the walls onely standing in ye Parish of Eglishe are two castles (vizt) the castle of Keilefadda demolished, The castle of Ballyhagh the walls onely standing. In ye parish of Uskeane are three castles namely Uskean Dromenemeshan, and Keilenelaghagh all the walls standing, In the parish of Moderenhy five castles (vizt) Moderenhy the walls onely

standing, Clogh Jurdane demolished, Behagh the walls onely standing, Bellaghacappull demolished, and Ballyknave a new castle not finished In ye parish of Ardcroney three castles (vizt) Ardcroney, Graige, and Bellaghlosky, the walls onely standing In the parish of Cloghprior three castles and a bawn (vizt) Cloghprior, Carny, & Rathone, the walls standing and a good bawne in Garranemore, In the Parish of Knigh the two castles of Knigh and Grange the walls onely standing, In the parish of Killodiernane onely one castle the walls standing and a little Barbicon in the village called Urre, In ye parish of Kilbarane are five castles, and one bawne (vizt) the castle and bawne of Castletown the walls standing The Castles of Annagh, Ballyea, Tullaghane, and Ballycollataine all the walls standing In the parish of ffenogh two (vizt) ffenogh demolished, Bellafinvoy the walls standing, In the parish of Loghkeene fower castles (vizt) Aghnacarrigy a little pile standing, Castletowne Glabuskin and Leckagh all demolished, In the Parish of Agha fower castles namely Nenagh a large strong castle Dromenyre an old castle and bawne standing, Tymonyne the walls standing and Ballyartilla demolished, In the Parish of Borres are two castles (vizt) Lisliegh onely one story of a wall new built and Tomebrickane the walls onely standing In the parish of Ballingarry two castles (vizt) the castle of Ballingarry demolished, and the castle of Rathynane the walls onely standing This Barrony of Lower Ormond hath in it two Rivers onely, wch doe runn through it from east to west And so fale into the River Shannon wch bounds this barony on the west side (as is before declared) the said Rivers are not navigable, There are sevall weares on them for Salmon and Eele, wch are hereafter recited in ye places where they are respectively. The sd Rivers are comonly called and known by the names of Geagh and Inhy. The river of Geagh runns through the south of this Barrony, on ye north side of the lands of Nenagh and hath on it a stone bridge called Clarryally bounded on the north west side of the lands of Nenagh, The sd River of Inhy runns through the sd barrony about the middle of it. There are sevall smale brookes and Rivoletts riseing in the sd. Barrony and Running through it wch. are recited in the sevv parishes and places where they are respectively.

The sd. Barrony of Lower Ormond is devided into sixteene parishes wch are heereunder pticularly nominated and recited from the sevall Villages and places from whence each Parish is

known, And takes its denomination as followeth (vizt) The United Parishes of Nenagh, Musea & Drominyre now known & comonly called by the name of Agha or the Parish of Agha, The Parish of Killodiernane, The Parish of Killbirrane, The Parish of Finogh, The Parish of Moderenhy, The Parish of Borress, The Parish of Tirraglash, The Parish of Eglis, The Parish of Uskeane, The Parish of Ballingarry, The Parish of Loghkeene, The United Parishes of Durra and Bonaghan now called by the name of Durra, The Parish of Lorho, The Parish of Kneygh. The United Parishes of Ardrony & Killrunane, now called Ardrony and the Parish of Cloghprior

The afforesd. Parishes doe conteyne the sefall plds heereunder written (Vizt) Nenagh, Musea, & Drominire twenty five plds & a halfe (Vizt) Nenagh three plds & a halfe of Shesiragh, Dirravohir, one pld Clonemuck halfe a pld. Grellagh halfe a pld; Broder two plds, Ballyne one pld Buolicklagh halfe a pld, Ballyhimickine one pld Ballycomane one pld,

Musea

pa. 4.

Musea two plds, Crannagh one pld Carrig one pld Corcoyle halfe a pld, Kearhue one pld, Ballydrenane one plowld Tomonyne three plds Ballyartilla one pld Annaghbegg halfe a pld Carrigine one pld, Drominire two plds, Keltiloge halfe a pld

Killodiernane Parish Eight plds (Vizt) Lisduffe one pld Killedangine one pld Criagh one pld Killodiernane two plds Ballyalla one pld and Urra two plds

Kilbarane Parish twenty fower plds (vizt) Annagh two plds, Ballycollatane two plds Lissculibine one pld Carrigegowen three plds Cluan mcGully Duffe one pld Knockballyea one pld Castletowne fower plds Scribboge fower plds Brockagh fower plds

Finnogh Parish twelve plds and a halfe (vizt) Kelleagh one pld Ballintrialla three plds Old Court one pld Graigellane two plds Rodyne one pld Curraghmore one pld Bellafinvoy halfe a pld Shesheraghscanlane one pld Kiltomodan one pld Cleycroca one pld.

Moderenhy Parish twenty five plds and a qrter (Vizt) Ballycaish three plds Curroule two plds Bellaghcappull two plds Cuilenegrewir one pld Ballyhosty two plds, Cloghiurdane fower plds Keilty five plds, Moderenhy two plds Cloghustone one pld Cloghkeaton two plds Ballycaraghtan one pld and Ballyknaveine one fourth of a pld

pa 3
Borres Parish eleaven plds (Vizt) Crottagh one pld Liscanlane one pld Galrosse halfe a pld Sheseraghmore one pld Bellaghadine one pld Kelline one pld Raghmore one pld Feibegg one pld Feimore one pld Killoniermoda halfe a pld Tomebrecane two plds

Terriglasse Parish twelve plds and a halfe (Vizt) Clonynyhy fower plds Drominagh two plds Terriglasse two plds Sleyveire one pld Killfadda two plds Rorane halfe a pld Keapaghnasmeare one pld Eglis Parish fowerteene plds Kilfadda two plds Ballinriderry one pld Ballyhugh one pld Lissduffe one pld Cloneskane one pld Monglosky one pld Keilbegg two plds, Cloghleigh one pld.

Uskean Parish seaventeene plds and three qrters (Vizt) Ballyspellane one pld Derrinvougholla one pld, Ballycahasy one pld Ballyrourkemore one pld Ballyrourkebegg one pld Brittas one pld Dromenemehane one pld three qrters, Dromenure one pld, Uskean one pld Ballychane two plds Ballylyna two plds Keilenelahagh two plds Creirragh one pld Lismalin one pld Ballingarry Parish sixteene plds (Vizt) Carrig one pld Killconihinebegg one pld Killconihinemore two plds Farrinmcraaniell one pld Ballingarry one pld Rahynane one pld Lisbryn two plds Garrane two plds Clonemccunane halfe a pld Cuolenemogh halfe a pld LismcRory, one pld and Ballinvonyne two plds

Loghkeene Parish twelve plds and a halfe (Vizt) Gurteene one pld and a halfe Leckagh one pld and a halfe, Skehanagh one pld Loghkeene one pld Glashaskine halfe a pld Feddane two plds Ballykinasse two plds Castletowne three plds Durra Parish seaventeene plds (Vizt) Graige one pld Ballyduffe one pld Canheseragh one pld Ross one qrter of a pld Shearagh one pld Rathmckeina one pld Lissballyard one pld, Cuilleigh three plds Bonochum one pld Rathcabane one pld Palice one pld Clounegowna one quarter of a pld Ballyaghter halfe a pld Cooleross one pld Ballyea one pld Kiltirus one pld Killinecronegan halfe a pld.

Lurhoe Parish

pa 5
Lurhoe Parish Twenty nine plds & one quarter pld (Vizt) Carrigeene one pld Ducappagh one pld Ballycurra 1 pld Kearhunvota one quarter of a pld BallymcEgan two plds, Grange two plds, Bredagh one pld Portolloghane fower plds Laghensy one pld, Dromod one pld Annagh one pld Ballyquirke one plowld Killicregane one pld

Killysharin one pld Lisludigan halfe a pld Ballybryen two plds, Lishiernane one pld, Liscurrine half a pld Leackene one pld Corhagh two plds, Lorhoe three plds and a halfe Rathnegananegh halfe a pld

Knigh Parish thirteene plds (Vizt) Grainge one pld Ballyany two plds Knigh three plds Ballyogane one pld, Kealeard one pld Dromenescart two plds, Shesraghkeale one pld Skaghanaskearry one pld Graignageale one pld Killruane and Ardrony twenty fower plds (vizt) Ballinveara one pld Killruane one pld Killowne one pld

Graige one pld Ballyrickard one pld Ballyloghorna one pld Tourboy one pld Bally Thomas one pld Ardrony three plds Conegar one pld Kildunequirke one pld Corbally one pld Bellaghlosky one pld Lisnasulmoý & Ballyriccard one pld Keiloganhy two plds Ballinderry two plds Cuileogowrane two plds, Derrinasleyne two plds

Cloghprior parish, thirteene plds (Vizt) Rathone one pld Carny three plds Bunnadobber two plds, Cloghprior three plds Buollybegg one pld Garranemore and Ballycurrine two plds Clary one pld

The Parish of Ballingarry

pa 5

THE MEARES AND BOUNDS of the said Parish at large set forth with the severall townships and parcells of land therein conteyned and the Tythes of the said Parish

And first beginning at a brooke meareing betwixth the lands of Rosemeene in Elly ô Carroll and the two plds of Killconyhinemore in the sd Parish and from thence to the valley called Lahagnaleogh meareing betwixth Cangort in Elly ô Carroll & the sd. two plds of Killconyhýnemore in the sd. Parish and from thence through a Redd Bogg called the bogg of Killmurry and through wood called Muckloine mearinge wth the lands of Bellaghboy in Elly ô Carroll on the East of this parish, from the said lands of Bellaghboy to the Wood of Skehanagh in the Parish of Loghkeene in the barrony of Lower Ormond from the sd. Wood of Skehanagh to the pld of Leackagh and from the said pld of Leackagh in the sd. Parish of Loghkeene to the pld of Gurteene in the said parish, on the north of this parish, from the lands of Gurteene to the pld of Cloghleigh in the parish of Eglis, and from the sd pld of Cloghleigh, through the Logh of Turlogh meareing with the parish of Uskean on the West of this parish And from the sd. Logh to a well called Tobburpatricke on the south west of the sd Parish, And from the sd Well in a gutter through a redd bogg Leading

parish and Rossmine in Elly ô Carroll where wee first begann

The afforesaid parish conteynes the sevall Plowlands heereunder written (vizt) Ballingarry one pld, Ballynehensy one plowland Carrige one pld, Gurrane two plds Ballinvonyne two plds, Lickfine two plds LismacRory one pld Clone-mcunane halfe a pld Culenamogh halfe a pld Killconyhinemore two plds Cnockteigine halfe a pld Killconyhinebegg one pld Rathinane one pld Farrinmcranell halfe a pld In all sixteene plds

The sd. Parish lyeth intirely in the Barrony of Lower Ormond The Rectory thereof being parcell of the Comaunderry of Any in the County of Lymicke And two thirds of the sd. Tythes both great and smale of the sd parish many yeares sithence were granted to the Earle of Corke by letters Pattent from the Crowne (as wee are informed) And the viccarage being one third and viccarage Collative by the Bishopp of Killalow

The tythes greate and smale of } li s d
the sd. Parish were worth in the } 030 : 00 : 00
yeare 1640 the sume of

Two parts thereof impropriate belonging to the Comanderry of Any afforesaid the other third part to the viccarage

In the sd Parish are two plantā- } li s. d
con acres of Gleabland belonging } 00 : 10 : 00
to the viccarage valued in 1640 }

The sd two acres are situate on the East of the Church Yard of the Church of Ballingarry lying and being in the pld of Ballingarry and is finced round with a ditch and is at present wast

THE PARISH OF BALLINGARRY

pa 6

Leading to the woods of Towereagh by the lands of Camegort in Elly ô Carroll on the south of this Parish from the sd Woods through a valley called Bellaghlony meareing wth the lands of Rossmene in Elly ô Carroll, And from the sd. Valley to the brooke meareing betwixth the sd

Proprietors names in 1640	Denominaçon of lands	Number of plantacon acres by estimat	Lands pfitable and the quantity	Lands unpfitable and the quantity	Value of the whole & each of the sd. lands
		A. R. P.	A R P	A R P	li s. d.
John Grace of Ballývonyne in right of his wife Joan Kenedy deçed Inheritrix Irish Papists	Ballingarry Ballýnahensy & Carrige three plds	1132 : 00 : 00	Arable 800 : 00 : 00 meddow 050 : 00 : 00 pasture 150 : 00 : 00 shrubby } 032 : 00 : 00 Wood }	Redd } 100 : 00 : 00 Bogg }	060 : 00 : 00

The sd three plds are bounded on the east wth the lands of Ballynuire & Rosnine in Elly ô Carroll in King's County on the West wth the two plds of Rathinane and Criagh in the Parish of Ballingarry On the North wth. the two plds of Gurrane in the sd Parish and the two plds of Killconýhinemore in the Parish of Ballingarry, and on the south wth the Redd Boggs wch meares between this parish and the Parish of Moderenhy.

THE PARISH OF BALLINGARRY pa 7

The sd Joan Kenedy Proprietrix in fee as heire Genl to hir ffather John Kenedy fiz James of Ballingarry of the sd three plds of Ballingarry Ballýnahensy and Carrigg afforesaid

Uppon the sd lands stands an old demolished Castle and Bawne the walls onely standing It hath alsoe a great lake or Lough called Loghnahensy affording a good store of pike fish.

Proprietors names in 1640	Denominaçon of lands	Number of plantacon acres by estimat	Lands pfitable & the quantity	Lands unpfitable & the quantity	Value of the whole & each of the said lands
		A R P	A R P	A R P	li. s. d.
The sd John Grace of Ballyvonyne afforesd in right of his wife Joan Grace als Kenedy John Kenedy Michaiell Tougher John Meara of Killconýhinemore Irish Papists	Ballinvonyne Farrinmcraaniell & Gurrane five plds	613 : 00 : 00	Arable 500 : 00 : 00 meddow 030 : 00 : 00 Pasture 050 : 00 : 00 Shrubby } 013 : 00 : 00 pasture }	Redd } 020 : 00 : 00 Bogg }	040 : 00 : 00

The sd five plds are bounded on the east and north wth the Lordshipp of Leackagh in the Parish of Loghkeene and the Lands of Gurteene in the Parish of Loghkeene on the west wth the pld of Lismcory and the lands of Lisbryne in this Parish of Ballingarry, and on the South wth the pld of Ballingarry

The sd Joan Kenedy pprietrix in fee as heire Gráll to hir ffather John Kennedy Fiz James of Ballingarry afforesd. of fower plds of Ballinvonyne Farrinmcraaniell and Gurrane

whereof one halfe pld was mortgadged by the Earle of Ormond as pt of the mortgadge passed to Richard Bourke of Killcowly in the County of Galway.

The sd. John Kenedy, Michaiell Tuogher, and John Meara pprietors of halfe a pld of Farrinmcraaniell by descent.

The above lands are totally wast without improvemt and not cleerely devided betweene the sd proprietors.

The sd. John Grace of Baliyvonyne afforesd. Irish Papist	Killconyhinebegg one pld	A	R	P	A	R	P	A	R	P	li.	s.	d.	
		248	00	00	Arable	140	00	00	000	00	00	015	00	00
					meddow	010	00	00						
					pasture	020	00	00						
					shrubby wood	078	00	00						
<div>The sd. pld of Killconyhinebegg is bounded on the East wth the lands of Rossaminy in Elly o Carroll in the Kings County on ye west wth. the pld of Ballynahensy in this parish of Ballingarry on the north wth the two plds of Killconihinemore in the sd. parish and on the south wth the lands of Ballynuire in Elly o Carroll in King's County.</div> <div>The sd Joan Kenedy pprietorix in fee in fee as heire Genll to hir ffather John Kenedy fiz James of Ballingarry, of the sd pld of Killconyhinebegg afforesaid</div> <div>The sd. pld was possessed by one John Hogan & sett to him for the tearme of eighty yeares before the yeare 1640 as wee are informed</div> <div>Uppon these lands standeth fower cottages</div>														

THE PARISH OF BALLINGARRY

pa 8

Proprietors names in 1640	Denominaçon of lands	Number of plant. acres by estimat	Lands pfitable & the quantity	Lands unpfitable and the quantity	Value of the whole & each of ye sd lands
		A R P	A R P	A R P	li s. d.
John Meara of Killcony- hinemore Michell Tougher of the same John Kenedy of the same Gent Charles Carroll of Moderenhy all Irish Papists	Killconyhinemore two plds and a halfe pld	500 : 00 : 00	Arable 340 : 00 : 00 Pasture 070 : 00 : 00 Meddow 040 : 00 : 00 Shrubby } 010 : 00 : 00 wood }	Redd } 040 : 00 : 00 Bogg }	020 : 00 : 00
<p>The sd two plds & a halfe of Killconyhine- more are bounded on the east wth the plowld of Camgort in Elly o Carroll in the King's County on the west wth. the two plds of Ballin- vonyne in this Parish, on the north wth. the pld Skehanagh pt of the Lordshipp of Leackagh in the Parish of Loghkeene and on the south wth the pld of Killconyhinebegg in this parish of Ballingarry</p> <p>The sd John Meara pprietor in fee of one halfe pld & ye eight pt. of a pld of the sd two plds & a halfe in fee by descent from his Ancestors.</p> <p>The sd Michell Tougher pprietor in fee by descent from his Ancestors of one halfe pld & ye eight pt of a pld of the sd two plds & a halfe</p> <p>The sd John Kenedy pprietor in fee by descent from his Ancestors of one halfe pld & ye eight pt of a pld of the sd two plds & a halfe</p> <p>The sd Charles Carroll pprietor in fee of one halfe pld & ye eight of a pld of the sd. two plds & a halfe in fee by descent from his Ancestors</p> <p>The sd. two plds & a halfe of Killconyhine- more are not cleerely devided betweene ye sd pprietors onely in the Arable, the pasture being held in cōmon between them whereby each pprietors pportion may be pticularly bounded</p> <p>Uppon the sd. lands standeth fower thatcht houses & fower cottages.</p>					
Patrick Hogan of Rathinane Gent Irish Papist	Rathinan one pld	216 : 00 : 00	Arable 200 : 00 : 00 Meddow 006 : 00 : 00 Pasture 010 : 00 : 00	000 : 00 : 00	015 : 00 : 00
<p>The sd pld is bounded on the east with the pld of Ballingarry in this parish on the West wth the two plds of Lisbreene in the sd Parish on the North with the two plds of Ballinvonyne in the sd Parish, and on the South wth the pld of Lismaline in the Parish of Uskeane.</p> <p>The sd. Patricke Hogan pprietor of the sd pld in fee by descent from his Ancestors</p> <p>Uppon the sd pld stands an old demolished castle, the walls onely standing without any other Improvemt</p>					

THE PARISH OF BALLINGARRY

pa.9.

Proprietors names in 1640	Denominaçon of lands	Number of plantacon acres by estimat	Lands pfitable & the quantity	Lands unpfitable and the quantity	Value of the whole & each of the said lands
Patricke Hogan of Rathinane Gent. John Grace of Ballin- vonyne in right of his wife Joan Kenedy deçed Inheritrix Daniell Hogan of Graige Irish Papists	Lisbryne two plds	A R P. 460 : 00 : 00	A R P Arable 159 : 00 : 00 meddow 006 : 00 : 00 Pasture 046 : 00 : 00 Shrubby } 049 : 00 : 00 wood }	A R P. Redd } 200 : 00 : 00 Bogg }	li s d 020 : 00 : 00
		<p>The sd two plds of Lisbryne are bounded on the east wth the pld of Rathinane in the Parish of Ballingarry on the west wth the pld of Cloghleagh in the Parish of Eglish, on the north wth. the pld of Lismackrory in this parish, and on the south wth the two plds of Killbegg in the Parish of Eglish.</p> <p>The sd. Patricke Hogan pprietor in fee by descent from his Ancestors of one halfe pld one quarter of a pld, and one third pt of a qrter of a pld of the sd two plds of Lisbryne</p> <p>The sd Joan Kenedy proprietrix in fee as heire Genll to hir Father John Kennedy fiz</p> <p>James of Ballingarry of one halfe pld of the sd two plds of Lisbryne</p> <p>The sd Daniell Hogan pprietor in fee by descent from his Ancestors of one halfe pld and two thirds of a quarter of a pld of the sd two plds of Lisbryne</p> <p>The sd two plds of Lisbryne are not cleerly devided betweene the sd. proprietors whereby each pprietors pportion may be pticularly meared and bounded.</p> <p>The sd two plds are at prsent totally wast without any manner of improvemt.</p>			
Connor mcKenedy of Lismcrory Gent Constance McEgan of Killnelahagh Irish Papists James Earle of Ormond	LismcRory and Kilenelaghagh one pld & a halfe	A R P. 300 : 00 : 00	A R P Arable 200 : 00 : 00 meddow 010 : 00 : 00 pasture 030 : 00 : 00 shrubby } 010 : 00 : 00 wood }	A R P Bogg 050 : 00 : 00	li s d 020 : 00 : 00
		<p>The sd Pld & a halfe are bounded on the east wth the two plds of Gurrane in this parish on the west wth the two plds of Lisbryne in the sd Parish, on ye north wth ye two plds of Gurteene in ye Parish of Loghkeene, and on ye south wth the pld of Rathinan in this Parish</p> <p>The sd Connor Kenedy pprietor in fee by descent from his Ancestors of one pld of the said pld & a halfe of Lismcrory and Killnelaghagh</p> <p>The sd Constance mcEgan pprietor in fee of one qrter of a pld of ye sd pld & a halfe</p> <p>The sd Earle of Ormond pprietor in fee of one qrter of a pld of ye sd pld & a halfe by descent.</p> <p>The sd pprietors sevall pportions of the sd pld & a halfe are not cleerly devided or distinguished betweene them whereby it may be pticularly meared or bounded And is at prsent totally wast without improvemt.</p>			
The Totall	The sum of all ye lands in this Parish is }	Number of plant acres by estimat	Lands pfitable & the quantity	Lands unpfitable and the quantity	Value of all the sd lands
		A 3469	A 3059	A 0410	li s d 190 : 00 : 00

The Parish of Moderenhy

pa 10

THE MEARES AND BOUNDS of the said Parish at large set forth with the severall Towneshippes & Parcells of land therein conteyned, And the Tythes of the sd Parish

And first begining at the foord called Beallanaha on the east meareing betwixth Cure Iclyvane in in Elly ô Carroll and the sd Parish And from the said foord of Beallanaha, to a pointe called Luroghy on the north meareing with the lands of Killnalagh in the Parish of Uskeane And from the said pointe by a ditch in a bogg called Monescouby, and thence to a wood called Currenegowre meareing North east wth the lands of Drominemaghane in the Parish of Uskeane And from the sd. Currenegowre to a little foot-bridge called Clarecristine in the River of Ballyknave, and from the sd bridge to a foord called Liscanlane meareing wth the Parish of Borres on the North west. And from the sd foord of Liscanlane to a foord called Beallanalare meareing wth. the Parish of Ardcrory, And from the sd. foord of Beallanalare to a foord by a ditch called Bellanaheynine on the West And from the sd foord to Glanenore on the south meareing wth. the lands of Ballygibbon in Upp Ormond, from Glanenore to the ford called Beallanaha meareing wth. pt of Elly ô Carroll as afforesd. on the east where wee first begunn.

The sd Parish lyeth intirely in the Barrony of Lower Ormond The Rectory thereof being

intire two pts thereof belongeth to the Parson And the other third pt to the Viccar.

The tythes great and small of } *li s. d.*
the sd Parish was worth in the } 024 : 00 : 00
yeare 1640

In the sd. Parish of Moderenhy is two plantaçon acres of Gleabland dispersed in sevall pt̃s of the parish afforesd (Vizt) one acre situated on the south by the Church yard of the Church of Moderenhy halfe an Acre in the two pl̃ds of Cloghkeating And the other halfe acre in the lands of Cloghustuný on the south thereof valued in the *li. s. d.*
yeare 1640 the sume of - 000 : 10 : 00

The sd Acre and two halfe acres are finced round wth a ditch and are at prsent Wast

The sd parish conteyneth the sevrall pl̃ds heereunder written (vizt) Ballycash & Currule five pl̃ds, Ballycapple two pl̃ds Culenegrewer one pl̃d, Ballyhostý two pl̃ds, Clogh Jurdan fower pl̃ds Keilty five pl̃ds Moderenhy two pl̃ds, Cloghustuný one pl̃d Cloghkeating three pl̃ds Ballyknavein one quarter of a pl̃d in all twenty five pl̃ds & a quarter

THE PARISH OF MODERENHY

pa. 11

Proprietors names in 1640	Denominaçon of lands	Number of plantaçon acres by estimat	Lands pfitable and the quantity	Lands unpfitable and ye quantity	Value of the whole & each of the sd. lands
		<i>A R P</i>	<i>A R P</i>	<i>A R P</i>	<i>li. s. d.</i>
Richard Butler of Killcash Esqr. Duncuan Kenedy of Bellaghcaple Mathew Kenedy of the same	The Mannor & lands of Bellagh Caple two pl̃ds	500 : 00 : 00	Arable 200 : 00 : 00 Pasture 100 : 00 : 00 Shrubby Woods } 150 : 00 : 00	Redd } 050 : 00 : 00 Bogg }	020 : 00 : 00
<p>The above lands are bounded on the East with the lands of Emell in Elly ô Carroll in the King's County, on the West with the lands of Clonýny in Upp Ormond on the North wth the lands of Culenegrewer in the Parish of Moderenhy, And on the south wth the lands of Ballygibbon in Upp Ormond.</p> <p>The sd Richard Butler pprietor by letters Pattents of one pl̃d one quarter, one eight pt of a pl̃d & halfe a quarter Meire of the sd two pl̃ds of Bellaghcaple</p> <p>The sd. Duncuan Kenedy pprietor of one q̃rter of a pl̃d of the sd two pl̃ds in fee by descent from his Ancestors.</p>					

Owen Kenedy of the same Bryen Kenedy of the same & Donnogh Donoghaw of the same Gent all Irish Papists	The sd Mathew Kenedy pprietor in fee by descent from his Ancestors of one qrter of a pld of the sd. two plds The sd. Owen Kenedy pprietor in fee by descent of one halfe qrter Myer of the sd two plds The sd. Bryen Kenedy pprietor in fee by descent of one halfe quarter Mier of the sd. two plds		The sd Donogh Donoghaw pprietor in fee of one halfe qrter Myer of the sd two plds in fee by descent from his Ancestors. The sd lands are not cleerely devided betweene the sd pprietors whereby each pprietors pportion may be particularly meared & bounded. Uppon the sd lands standeth an old ruined Castle & bawne & three cottages		
Richard Butler of Killcash aforesd. Anlowne mcEgan of Carroule John mcEgan of Cloghu- stone Charles Carroll of Behagh & John Carroll of Moderenhy gent. all Irish Papists	Ballycash & Carroule five plds	A R P 700 : 00 : 00	Arable 0500 : 00 : 00 Pasture 0110 : 00 : 00 Shrubby } 0070 : 00 : 00 Wood }	Redd } 020 : 00 : 00 Bogg }	li s d. 040 : 00 : 00
The sd five plds lying in one continent are bounded on the east wth the two plds of Moderenhy, on the west wth. the great Lake called Loghlosky in the parish of Ardcrony on the North wth. the pld of Cloghustone in this parish, and on the south wth the lands of Clony ny in Upp Ormond. The sd Richard Butler pprietor in fee by descent of one pld & a qrter of a pld of the sd five plds The sd Anlowne McEgan pprietor in fee by descent of three qrters & one sixth pt of a pld of ye sd five plds		The sd John mcEgan pprietor in fee by descent of one pld & one 1/12 pt of a pld of the sd five plds The sd. Charles Carroll pprietor in fee by descent of one qrter of a pld of the sd five plds The sd John Carroll pprietor in fee by descent of one pld & a halfe of the sd five plds This land was not equally devided whereby it may be pticularly mearedy & bounded Upon the sd five plds standeth fower thatcht houses			

THE PARISH OF MODERENHY

pa. 12.

Proprietors names in 1640	Denominaçon of lands	Number of plantacõn acres by estimat	Lands pfitable & the quantity	Lands unpfitable and the quantity	Value of the whole & each of the sd. lands
John mcEgan of Cloghu- stone Irish Papist	Cloghustone one pld	A R P 200 : 00 : 00	arable A R. P. 137 : 00 : 00 meddow 003 : 00 : 00 pasture 010 : 00 : 00	Redd } A. R. P. } 050 : 00 : 00 Bogg }	li s. d. 011 : 00 : 00
		<div>The sd. pld of Cloghustone is bounded on the East wth. the two plds of Moderenhy on the west by the pld of Ballyrickard in the parish of Ardcrony on the North wth the two plds of Cloghkeaten in this parish, and on the south by the lands of Ballycash and Carroule in this parish</div> <div>The sd John mcEgan pprietor in fee by descent from his Ancestors of the said pld of Cloghustone</div> <div>Uppon the sd lands standeth an old bawne & fower thatcht houses</div>			

Cormuck mcEgan of Bally- knave Gent. Conly mcEgan of Keiltiruo Gent. Irish Papists	Clogkeaten & Ballyknave three plds & a qrter	A	R	P	Arable Meddow Pasture shrubby Wood }	A	R	P	Redd } Bogg }	A	R	P	li	s.	d.
		600	00	00		350	00	00		100	00	00	030	00	00
						003	00	00							
						050	00	00							
						097	00	00							
<p>The sd. three plds & one quarter are bounded on the East wth. the two plds of Moderenhy in this parish on the west wth the pld of Crottagh & the halfe pld of Galrosse in the Parish of Borres on the North wth the pld of Dromenemehane in the Parish of Uskean, and on the south wth the pld of Cloghhustone in this parish.</p> <p>The sd Cormucke mcEgan pprietor of one pld & a qrter of a pld of the sd three plds and a qrter in fee by descent from his Ancestors</p> <p>The sd. Conly mcEgan pprietor of two plds of the sd. three plds & a qrter of a pld of Cloghustone & Ballyknave in fee by descent</p> <p>from his Ancestors wch two plds were mortgaged unto the sd Cormucke mcEgan (as wee are informed by the sd. Conly mcEgan</p> <p>The sd lands are not cleerly devided betweene the sd. Proprietors whereby each pprietors pportion may bee surrounded by its distinct meares and bounds</p> <p>Uppon the above lands of Cloghkeaten standeth an old ruined Castle, and in Ballyknave a new castle not finished the walls onely standing A smale water Cornemill uppon a little brooke running through the sd lands. three thatcht houses & tenn cottages.</p>															

THE PARISH OF MODERENHY

pa. 13.

Proprietors names in 1640	Denominaçon of lands	Number of plantaçon acres by estimat	Lands pfitable and the quantity	Lands unprofitable and the quantity	Value of the whole & each of the sd lands	
John Carroll of Moderenhy Teige Gullfoyle of Couleme- greuer Derby Gullfoyle of the same gt. Irish Papists	Cuilenegrewer one plowland	A R P. 200 : 00 : 00	Arable 100 : 00 : 00 Pasture 010 : 00 : 00 shrubby } 090 : 00 : 00 Wood }	A R P 000 : 00 : 00	li s d 008 : 00 : 00	
		The sd pld is bounded on the east wth the lands of Emell in Elly ó Carroll in the King's County on the west wth. the lands of Carroule in this Parish on the north wth the two plds of Moderenhy and on the south wth the two plds of Bellaghcapple in this parish				
		The sd. John Carroll pprietor in fee by descent of one halfe pld & one sixteenth pt of a pld of the sd. pld of Culenegrewer				
		The sd. Teige Gullfoyle pprietor of one fourth pt of a pld of the sd. pld of Coulenegrewer by descent				
		The sd. Derby ó Gullyfoyle pprietor in fee by descent of one eight pt of a pld & one sixteenth pt of a pld of the sd. pld of Coulene-grewer				
There was a Rent charge of 39sh by the yeare due unto Owen Gullfoyle of Gortivalla and his heires by inheritance						
The sd lands are not cleerely devided betweene the sd pprietors whereby each pprietors porportion may be pticularly sur- rounded.						
The sd land is a prsent totally wast without any improvemt.						

W. CENTRAL LIBRARY FOR S
DUBLIN



John Carroll of Moderenhy Gent. Irish Papist	Modrenhy two p̄lds	A R. P.	Arable meddow Pasture shrubby Wood }	A R P	Redd } Bogg }	A R P	li s d
		400 : 00 : 00		180 : 00 : 00 020 : 00 : 00 020 : 00 : 00 80 : 00 : 00		100 : 00 : 00	020 : 00 : 00
<p>The sd two p̄lds of Moderenhy are bounded on the east & north with the five p̄lds of Keilty in the sd Parish, on the west wth the two p̄lds of Clogheater in the sd parish, and the p̄ld of Cloghuston and on the South wth the p̄ld of Culenegrewer in the sd parish.</p> <p>The sd John Carroll pprietor in fee by descent from his Ancestors of the sd two p̄lds of Moderenhy</p> <p>Upon the sd lands of Moderenhy stand an old castle and bawne the walls onely standing a decayed Orchard and a garden plott wth som decaying inclosures and quicksetts & three thatcht houses.</p> <p>Through the sd lands runneth a smale brooke whereupon stands the ruines of an old mill.</p>							

THE PARISH OF MODERENHY

pa 14.

Proprietors names in 1640	Denominācon of lands	Number of plantacon acres by estimat	Lands pfitable & the quantity	Lands unpfitable and the quantity	Value of the whole & each of ye sd. lands
Charles Carroll of Behagh Gent Irish Papist	Ballyhosty two p̄lds	A R. P. 400 : 00 : 00	A R. P. Arable 190 : 00 : 00 Meddow 006 : 00 : 00 Pasture 044 : 00 : 00 Shrubby } 054 : 00 : 00 Wood }	A. R. P. Redd } 106 : 00 : 00 Bogg }	li s. d. 021 : 00 : 00
		The sd lands of Ballyhosty are bounded on the East with the lands of Emell in Elly ó Carroll in King's County on the West with the two p̄lds of Moderēhy in this Parish, on the North with the five p̄lds of Keilty in this Parish, and on the south with the one p̄ld of Cuilene-grewer in the sd Parish			
The sd Charles Carroll pprietor in fee by descent of the sd two p̄lds of Ballyhosty Uppon wch lands stands a watercornemill & three thatcht houses.					

John Carroll of Moderenhy Charles Carroll of Behagh Cormuch mcEgan of Bally- knavine Donagh mcGullyfoyle of Clogh Jurdane Teige mc. Gull- foyle of the same Gent Irish Papists	Clogh Jordan fower p̄lds	A. R. P. 600 : 00 : 00	A. R. P. Arable 400 : 00 : 00 Meddow 016 : 00 : 00 Pasture 080 : 00 : 00 Shrubby } 004 : 00 : 00 Wood }	A. R. P. Redd } 106 : 00 : 00 Bogg }	li s. d. 030 : 00 : 00
		The sd fower p̄lds of Clogh Jordan are bounded on the East with the lands of Cuil-lonoan and Emell in Ely ó Carroll in ye King's County on the West with the two p̄lds of Moderenhy in this parish, on the north with the five p̄lds of Keilty in this Parish and on the South with the two p̄lds of Ballyhosty in this Parish			
The sd John Carroll pprietor in fee by descent from his Ancestors of one p̄ld and one halfe p̄ld of the sd fower p̄lds of Clogh Jordan The sd Charles Carroll pprietor in fee by descent from his Ancestors of one p̄ld & one eight pt of a p̄ld of the sd fower p̄lds of Clogh Jordan					
The sd Cormuck mcEgan pprietor in fee of three qrters of a p̄ld of the sd fower p̄lds The sd. Donogh mcGullyfoyle pprietor in fee by descent of one halfe p̄ld of the sd fower p̄lds The sd Teige mcGullyfoyle pprietor in fee by descent from his Ancestors of the one eight pt of a p̄ld of the sd. fower p̄lds of Clogh Jordan The sd fower p̄lds are not devided betweene the sd pprietors whereby their distinct pportions may bee distinctly meared and bounded Uppon the sd lands stands the ruins of an old castle & Bawne wch did belong to the sd. Charles Carroll together with two thatcht houses and fower cottages					

THE PARISH OF MODERENHY

pa 15

Proprietors names in 1640	Denominacon of lands	Number of plantacon acres by estimat	Lands pfitable & the quantity	Lands unpfitable and the quantity	Value of the whole & each of the sd. lands
Charles Carroll of Behagh John Carroll of Moderenhy John mcGullfoyle of Gortnabiest Owen mcGullfoyle of Gortavalla Owen mcOwen of Loghane Cormuck mcEgan of Bally-knavine Anthony Trohy of Ballystiena Constance mcEgan of Keilena-lahagh Gent Irish Papists	Keilty five plds	A R P 1010 : 00 : 00	Arable 600 : 00 : 00 maddock 012 : 00 : 00 Pasture 010 : 00 : 00 Shrubby Wood } 088 : 00 : 00	Redd } 300 : 00 : 00 Bogg }	li s. d. 050 : 00 : 00
<p>The sd. five plds of Keilty are bounded on the east wth the lands of Behirnagh in Elly o Carroll in the King's County, on the west wth. the lands of Moderenhy and Clogh Jordan in the sd. Parish, on the north wth. the Plowland of Carrigg in the Parish of Ballingarry & on the south wth. the lands of Cloghiordane in the parish afforesaid</p> <p>The sd. Charles Carroll pprietor in fee by descent from his Ancestors of two plds & halfe a myer of the sd five plds whereon stands the ruines of an old castle, an Orchard and two thatcht houses.</p> <p>The sd John Carroll pprietor in fee by descent of one qrter & one sixteenth pte of a pld of the sd. five plds of Keilty.</p> <p>The sd. John mcGullfoyle pprietor in fee by descent from his Ancestors of one qrter and one sixteenth pt of a pld of the sd five plds of Keilty</p> <p>The sd Owen mcGullyfoyle pprietor in fee by descent of one halfe one qrter one eight pt & one twelfth pt of a plowland of the sd five plds of Keilty whereuppon stands fower thatcht houses</p> <p>The sd. Owen mcOwen pprietor in fee of one halfe pld of the sd five plds of Keilty</p> <p>The sd Cormucke mcEgan pprietor in fee by descent of one halfe pld of the sd five plds of Keilty</p> <p>The sd. Anthony Trohy pprietor of one myer (being the sixteenth pt of a pld) of the sd. five plds of Keilty in fee by descent from his Ancestors</p> <p>The sd. Constance mcEgan pprietor in fee by descent of one qrter of a pld of the five plds of Keilty afforesd.</p> <p>The sd five plds of Keilty are not cleerely devided betweene the afforesd pprietors whereby each pprietors pportion may be pticulerly surrounded by its meares and bounds And is at present for the most pte wast.</p>					
		Number of Plant acres by estimat	Lands pfitable	Lands unpfitable	Value of all the sd lands
The Totall	The sume of all the lands in this Parish is }	A R P 4610 : 00 : 00	A 3778 :	A 0832 :	li s d 230 : 00 : 00

Ardcrony Parish and Part of Kilruan¹ Parish United

THE MEARES AND BOUNDS of the said Parish of Ardcrony at large sett forth with the severall Townshippis and parcells of land therein conteyned & the Tythes of the sd parish.

AND FIRST BEGINING at the foord called Agh Itollish on the South, and from the sd foord of Agh Itolish by a ditch to Bellaghnagowlegash, on the east, and from thence to a brooke called Cleynycroky brooke on the north, and thence by a redd bogg to Bellanakissagh on the north east and thence by a ditch to Logh Ornÿ on the west & from thence by a ditch to the foord called Aghsollish where wee first begunn

The sd. Parish of Ardcrony antiently united to the parish of Killruane lying and being in the Barrony of Lower Ormond, the Viccarage being a third pt. Collative The Parsonage being two thirds in pt collative by the Bishopp. The rest impropriat belonging to the Abby of Owny in the County of Lÿmicke possessed by Lewes Wailsh of Thurles by Letters Pattents (as wee are informed).

The Tythes great and smale of } *li s. d.*
the sd Parish was worth in the } 020 : 00 : 00
yeare 1640 the sume of

The Viccarage being three fourth pts ppriat and the Parsonage being a forth pt Impropriat belonging to Lewis Wailsh as afforesd.

In the said Parish of Ardcrony is one planta-
cōn acre of Gleabland situated neere the church

yard of the church of Ardcrony
on the east belonging to the *l s. d.*
viccarage & valued in 1640 at 000 : 05 : 00

The afforesd. Parish of Ardcrony conteyneth the under written plds (vizt) Killoganhy two plds, Ballylosky three plds and a qrter, Ballyrickard one pld Towerboy one pld, Ballinderry Gortduffe, and Corbally two plds one qrter and one eight pt of a pld, Ardcrony seaven plds Kildondircke three fourths and one eight pt of a pld, Derrynasleine two plds Cuologoran one pld and Gortnadollane halfe a pld.

Of the parish of Killruane afforesd. fower plds extends to the Barrony of Lower Ormond (Vizt) the pld of Killruane the pld of Ballinveara the pld of Graige and the Plowland of Killowen.

The Tythes of the sd Parish being an Impropriat belonging to the Priory of Tyone. The Curat to be psented by John Grace and his heires (as wee are informed) by Letters Pattents whoe under that Tytle enoyed the tythes thereof

The tythes of the sd fower plds } *li s. d.*
was worth in the yeare 1640 the } 010 : 00 : 00
sume of

ARDCRONY PARISH, AND PART OF KILLRUANE PARISH UNITED

pa. 17.

Proprietors names in 1640	Denominaçōn of lands	Number of plantaçōn acres by estimat	Lands pfitable and the quantity	Lands unpfitable and the quantity	Value of the whole & each of the sd lands
James Earle of Ormond	Killoganhy two plds	<i>A R P</i> 200 : 00 : 00	<i>A R P</i> Arable 030 : 00 : 00 Shrubby } 170 : 00 : 00 Woods }	<i>A R. P.</i> 000 : 00 : 00	<i>li s. d.</i> 02 : 00 : 00
<p>The sd. two plds of Killoghanhy are bounded on the east wth. the two plds of Cloghkeaten in the parish of Moderenhy on the west wth the two plds of Cleycloca in the Parish of Finnogh, and on the North wth the pld of Galross in the Parish of Borres, and on the south wth the two plds of Ballenderry in this parish of Ardcrony.</p> <p>The sd James Earle of Ormond pprietor in fee by descent from his Ancestors of the sd. two plds of Killoganhy afforesd.</p> <p>The sd two plds is totally wast without any improvemt.</p>					

¹ Remainder in barony of Upper Ormond.

ARDCRONY PARISH AND PART OF KILLRUANE PARISH UNITED

pa. 19.

Proprietors names in 1640	Denominaçon of lands	Number of plantacōn acres by estimat	Lands pfitable and the quantity	Lands unprofitable and the quantity	Value of the whole & each of the sd lands.
Daniell Hogan of Graige gt. Irish Papist	Ballinderry Gortduffe & Corbally two plds one qrtter & one eight pt of a pld	A R P 300 : 00 : 00	Arable 250 : 00 : 00 Pasture 010 : 00 : 00 Shrubby Wood } 010 : 00 : 00	Redd } 030 : 00 : 00 Bogg }	li s d 020 : 00 : 00

The sd lands being in one continent are bounded on the east wth the pld of Ballyrickard in the Parish of Ardcrony, on the west wth the mayne Redd bogg meareing wth the lands of Cleycroca in the Parish of Finogh on the North wth the pld of Killoganhy; and on the south wth the two plds of Cuileogowrane in the parish of Ardcrony

The sd Daniell Hogan pprietor in fee by descent of the sd two plds one qrtter and one eight pt of a pld of Ballinderry Gortduffe and Corbally afforesd.

The said lands are totally Wast wthout any Improvemt.

Daniell Hogan of Graige Thomas Hogan of Ardcrony Patricke Hogan of Ratheene Irish Papists	Ardcrony seaven plds	A R P 1000 : 00 : 00	Arable 800 : 00 : 00 Pasture 138 : 00 : 00 Shrubby wood } 002 : 00 : 00	Redd } 060 : 00 : 00 Bogg }	li s d 035 : 00 : 00
---	----------------------	-------------------------	---	--------------------------------	-------------------------

The sd seaven plds of Ardcrony are bounded on the east wth the lands of Bellaghlosky and Kildoukirke pt of the Parish of Ardcrony on the west wth the pld of Rathone in the Parish of Killprior, on the North wth. the two plds of Derrynasleyne in the sd parish, and on the South wth the pld of Ballyrickard in the said parish.

The sd. Daniell Hogan pprietor in fee by descent from his Ancestors of fower plds of the seaven plds afforesaid

The sd. Thomas Hogan pprietor in fee by descent from his Ancestors of one pld and a halfe of the seaven plds afforesaid

The said Patricke Hogan pprietor in fee by descent from his Ancestors of one pld and a halfe of the seaven plowlands of Ardcrony afforesd.

The sd. seaven plds are not cleerely devided betweene the said proprietors whereby each pprietors pportion may be pticularly meared & bounded.

Uppon the sd. lands stands the ruines of an old castle the walls onely standing neer the church of Ardcrony, and a little vaulted chappell being all wast

ARDCRONY PARISH AND PART OF THE PARISH OF KILLRUANE PARISH UNITED

pa. 20.

Proprietors names in 1640	Denominaçon of lands	Number of plant acres by estimat	Lands pfitable and the quantity	Lands unprofitable and the quantity	Value of the whole & each of ye sd lands
Gyles Kenedy of Kildonkirke Irish Papist	Kildonkirke three fourths & one eighth pt of a pld	A R P 160 : 00 : 00	Arable 100 : 00 : 00 Pasture 0 5 : 00 : 00	Redd } 15 : 00 : 00 Bogg }	li s d 003 : 00 : 00

The sd lands of Kildonkirke is bounded on the East wth the Redd bogg of Clonyne pt of the Parish of Moderenhy on the south wth the pld of Graige in the Parish of Ardcrony on the North wth the pld of Bellaghlosky in the sd Parish and on the west wth the lands of Ardcrony in this parish.

The sd Gyles Kenedy pprietor in fee by inheritance of the sd three fourths and one eight pt. of a pld of Kildonkirke afforesaid

This land is at prsent totally wast.

BARONY OF LOWER ORMOND

John Grace of Ballylensy in the County of Killkeny Irish Papist	Ballinweara & Gortnadollen one pld & a halfe	A : R : P. 180 : 00 : 00	Arable Pasture	A R. P. 155 : 00 : 00 022 : 00 : 00	Redd } Bogg }	A R. P. 003 : 00 : 00	li is d. 004 : 10 : 00
	<p>The sd. lands are bounded on the East with the pld of Skaghanaskery in the Parish of Knigh, on the west with the pld of Sheseraghkeale in the sd parish on the north with the pld of Ballyloghorna in Ardcrony Parish, and on the south with the pld of Raplagh in Upp Ormond.</p> <p>The sd pld & a halfe of Ballinweara was possessed in 1640 & is at prsent by Margaret Butler als Grace of Carny Widd as part of hir Joynture</p> <p>The sd lands are totally wast without Improvemt.</p>						
John Grace of Ballylensy in ye County of Kilkenny Ogan ô Hogan of Derrynaslein Daniell Hurly of Ballycomane Irish Papists	Derrynaslein two plds	A R P 320 : 00 : 00	Arable meddow pasture shrubby Wood }	A R P 220 : 00 : 00 003 : 00 : 00 016 : 00 : 00 021 : 00 : 00	Redd } Bogg }	A R. P. 060 : 00 : 00	li s d 010 : 00 : 00
	<p>The sd. lands of Derrynasleine are bounded on the east with the lands of Bellaghlosky in ye parish of Ardcrony, on the West with the lands of Carny in the Parish of Cloghprior on ye North with ye lands of Keltiomodan in ye parish of finogh, & on the South with the lands of Ardcrony in ye Parish of Ardcrony.</p> <p>The sd John Grace pprietor of one third pt of a pld of the sd two plds of Derrinasleine wch is & was in 1640, possessed by Margaret Butler als Grace as pt of hir Joynture</p> <p>The sd Ogan ô Hogan pprietor in fee by descent of one qrtter of a pld of the two plds of Derrynasleine afforesd.</p> <p>The sd Daniell Hurly pprietor in fee by descent of one qrtter of a pld of ye sd two plds of Derrynasleyn.</p> <p>The sd lands are not cleerely devided betweene the afforesd. pprietors whereby each proprietors pportion may be pticularly meared & bounded</p> <p>Uppon the sd lands stands two thatcht tenemts</p>						

ARDCRONY PARISH & PART OF KILLRUANE UNITED

pa. 22

Proprietors names in 1640	Denominaçon of lands	Number of plant acres by estimat	Lands pfitable and the quantity	Lands unpfitable and the quantity	Value of the whole & each of the sd lands.
Daniell ô Hogan of Graige Ogan ô Hogan of Derry-nasleine Irish Papists	Cuilogowrane one pld	A R. P. 120 : 00 : 00	Arable Pasture shrubby Wood	A. R. P. 100 : 00 : 00 005 : 00 : 00 005 : 00 : 00	Redd } Bogg } A. R. P. 10 : 00 : 00 li is d. 010 : 00 : 00
	<p>The sd. land is bounded on the East with the lands of Bellaghlosky in the Parish of Ardcrony, on the West with the two plds of Derrynaslein in the sd. Parish on the North with the two plds of Ballinderry in the sd. parish and on the South with the lands of Ardcrony in the sd Parish</p> <p>The sd Daniell Hogan pprietor in fee by descent of halfe a pld of the said pld of Cuilogowrane</p> <p>The sd. Ogan ô Hogan pprietor in fee by descent of halfe a pld of the sd pld of Cuilogowrane</p> <p>The sd lands are not cleerely devided betweene the afforesd pprietors whereby each pprietors pportion may be pticularly surrounded by its meares & bounds</p> <p>Uppon the sd lands is noe improvemts but totally wast</p>				
The Totall	The sum of all the lands in this Parish is }	A 3640 :	A 3372 :	A 0268	li s d. 142 : 00 : 00

Part of the Parish of Nenagh¹

THE MEARES AND BOUNDS of the sd part parish at large set forth wth the severall Townshipps and parcells of land therein conteyned And the tythes of the sd Parish

AND FIRST BEGINING at a foord called Aghgurteenevonyne in this Parish on the West meareing with the two plds of Yeoghill in the Territory of Arra, from the sd foord of Gurteenevonyne to a well called Toburstracona on the south bounded wth Upp Ormond and meareing with the Barronyes of Upp

PART OF THE PARISH OF NENAGH pa 23

And Lower Ormonds and the Territory of Arra, ffrom the sd Well of Tobburstracona to the heigh way coming from Bellacahill to a gate on the Walls of Nenagh called Sparragibba bounded on the south east wth the lands of Tyone in Upp Ormond from the said of Sparragibba by the walls side on the oute side by a ditch leading to the River Geagh on the east meareing wth the lands and Parish of Lisbonny in Upp Ormond, and thence along the sd River to the Bridge of Clare North east bounded wth the lands of Grainge in the Parish of Knigh, Thence to a foord called Aghgurteenevonyne where wee first begunn on the east of this Parish, The sd Parish

being bounded on the North wth the United Parishes of Musea and Dromeneire

The sd. Parish for seaven plds thereof is lying and being in the barrony of Lower Ormond, The Rectory thereof being impropriat and belonging to the Abby of Owny, the Viccarage prsentative by the Gantee of the Crowne and Instituted by the Bishopp of Killaloe

The Tythes great and smale of *li s. d.* this part parish was worth in 1640 020 : 00 : 00 being impropriat and did belong to the Abby of Owny and enioyed by Lewes Wailsh of Thurles by letters pattents (as wee are informed)

In the sd Parish of Nenagh there is noe Gleabland in the Barrony of Lower Ormond

The said part parish conteyneth the sevall plowlands hereunder written (Vizt) Nenagh three plds and a halfe, Sheseraghdirravohir one pld Clounemucke halfe a pld Broder two plds In all seaven plds

Proprietors names in 1640	Denominacōn of lands	Number of plant acres by estimat	Lands pfitable & the quantity		Lands unpfitable & the quantity	Value of the whole & each of ye sd lands.
		A R P		A R P	A R P.	<i>li s. d.</i>
The Countess of Ormond	The Castle Towne & pt of the Manor of Nenagh three plds & a halfe	700 : 00 : 00	Arable	400 : 00 : 00	000 : 00 : 00	070 : 00 : 00
			Meddow	010 : 00 : 00		
			Pasture	150 : 00 : 00		
			Shrubby wood	130 : 00 : 00		
			Under-wood	010 : 00 : 00		

The sd three plds & a halfe being pt of the Mannor of Nenagh are bounded on ye East wth the River of Geagh meareing betweene Nenagh and the towne of Lisbony & Rathone in Upper Ormond whereon stands a fishing weire belonging to the sd mannor on the West and North wth the two plds of Broder in the Parish of Musea and on the south wth the lands of Gortnakelly in Upp Ormond.

The sd Countess of Ormond pprietrrix in fee by descent from hir Ancestors of the sd three plds & halfe of Nenagh

Uppon the sd pt of the sd. mannor stands a large stronge castle wth sixty cottages & thatcht houses lately built & the castle lately repayred by Collonell Abbott to this mannor apptaineth a court leet and a courte Barron wth all the rights, privileges & imunities belonging to a mannor. There are two plds & a halfe more of the lands of Nenagh lying in the Barrony of Upper Ormond on the South

¹ Remainder in barony of Upper Ormond.

PART OF THE PARISH OF NENAGH

pa. 24.

Proprietors names in 1640	Denominaçon of lands	Number of plantaçon acres by estimat	Lands pfitable and the quantity	Lands unpfitable and the quantity	Value of the whole & each of the sd lands
Mortagh ô Bryen of Annagh Irish Papists	Clonemucke halfe a pld	A R. P. 100 : 00 : 00	Arable 060 : 00 : 00 Pasture 020 : 00 : 00 shrubby 020 : 00 : 00 Wood }	A R. P. 000 : 00 : 00	li s d 005 : 00 : 00
<p>The sd halfe pld of Clonemucke is bounded on the west wth. the pld of Belline in the Parish of Musea on the North wth the two plds of Broder in the said Parish on the East wth the lands of Nenagh and the South wth the halfe pld of Grellagh in the said Parish.</p> <p>The sd Mortagh ô Bryen pprietor in fee by descent from his Ancestors of the sd halfe pld of Clonemucke afforesaid Upon the sd lands stands fower cottages</p>					
Mortagh ô Bryen of Annagh Teige ô Bryen of the same John Cantwell of Dromynyer Irish Papists	Sheshiraghdirravohir one pld	A R. P. 140 : 00 : 00	Arable 130 : 00 : 00 Shrubby 010 : 00 : 00 Wood }	A R. P. 000 : 00 : 00	li s d 005 : 00 : 00
<p>The said Plowland is bounded on the east and North wth the lands of Nenagh on the South and West with the lands of Tullagheady in the Barrony of Upper Ormond</p> <p>The sd Mortagh ô Bryen pprietor in fee by descent from his Ancestors of one third part of a pld of the sd pld of Sheshiraghdirravohir</p> <p>The sd Teige ô Bryen pprietor in fee by descent from his Ancestors of one third pt of a pld of the sd pld of Sheshiraghdirravohir</p> <p>The sd John Cantwell pprietor by purchas (as wee are informed) from Kenedy Bryen of Tullagheady before the yeare 1640 of one third part of a pld of the sd pld of Sheshiraghdirravohir</p> <p>The sd pld is not cleerely divided betweene the said pprietors whereby each pprietors pportion may be pticulerly meared and bounded</p>					

PART OF THE PARISH OF NENAGH

pa 25

Proprietors names in 1640	Denominaçon of lands	Number of plantaçon acres by estimat	Lands pfitable and the quantity	Lands unpfitable and the quantity	Value of the whole & each of the sd lands
Connor Cleary of Broder Downe Cleary of the same Therlagh ô Bryen of Belline Irish Papist	Broder two plds	A R. P. 500 : 00 : 00	Arable 400 : 00 : 00 meddow 005 : 00 : 00 pasture 040 : 00 : 00 shrubby 020 : 00 : 00 Woods }	Redd } 35 : 00 : 00 Bogg }	li s d 020 : 00 : 00
<p>The sd two plds of Broder are bounded on the North wth. the pld of Ballyhimickine in the Parish of Musea, on the west wth the pld of Belline in the said Parish, on the south wth the lands of Nenagh & on the east wth. the lands of Ballyhimickine & Nenagh</p> <p>The sd Connor Cleary pprietor in fee by descent from his Ancestors of three qrters of a pld of the sd two plds of Broder.</p> <p>The sd. Downe Cleary and Therlagh ô Bryen pprietor in fee by descent from their Ancestors and tennts in common of one pld</p>					

one qrter & one twelfth pt of a pld of the sd. two plds of Broder The sd Daniell Cleary pprietor in fee by descent from his Ancestors of qrter & two thirds of a qrter of a pld of the sd two plds of Broder		The sd lands are not cleerely devided betweene the sd pprietors whereby each pprietors pportion may be pticularly meared & bounded. Uppon the sd lands stands two thatcht houses & two cottages			
The totall	The sume of all the lands in this Parish is }	Number of plant acres by estimat	Lands pfitable	Lands unprofitable	Value of all the sd lands
		1440 :	1405 : 00 :	0035 :	l s. d. 100 : 00 : 00

The United Parishes of Musea and Dromenier

THÿ MEARES AND BOUNDS of the said United Parishes at large sett forth wth the severall townships and Parcells of Land therein conteyned And the tythes of the said Parishes

THE UNITED PARISHES OF MUSEA AND DROMENIER

pa 26

And first begining at the faleing of the river Geagh into the River Shannon on the east of the sd parishes and from the faleing of the said River Geagh to the faleing of the River Bonfrevin into the sd River of Shannon on the West of this Parish, The sd Parish being bounded on the North wth the River of Shannon afforesaid, And from the faleing of the sd River of Bonfrevin into the River of Shannon as afforesaid to a foord called Gurteeneniline bounded wth the Parish of Youghill in the Territory of Arra and from the sd foord to the bridge and heigh way of Clare bounded on the South wth the Parish of Nenagh And from the sd Bridge of Clare to the foord of Ballyartilla bounded on the south east wth the lands of the Parish of Knigh, And from the sd foord of Ballyartilla to the faleing of the River of Geagh into the River of Shannon on the east where wee began bounded wth the lands of Killodiernan

The sd Parishes lying and being in the Barrony of Lower Ormond, The Rectories thereof ppriat & collative by the Lord Bishopp of Killaloe two pts of the same tythes great and smale belonging to the Parsons And the other third part great and smale collative by the Bishopp to the Viccar

The Tythes both great and smale of the sd United Parishes } li s. d.
was worth in the yeare 1640 } 036 : 00 : 00

The two pts thereof being ppriat belonging to the parson & the other belonging to the Viccar.

In the sd Parishes of Musea and Dromenier are three plantacon acres of Gleabland belonging to the viccarage value in li s. d.
1640 at - - - - 000 : 10 : 00
whereof one acre & a halfe of the sd Gleabland being situated on the North side close by the Church Yard of the Church of Musea afforesd lying and being in the two plds of Musea & it fenced round wth a ditch and is at prsent wast.

The other one acre & a halfe of Gleabland likewise belonging to the Viccarage being situated on the north West of the church yard of the chapple of Dromenier afforesaid lying and being in the two plds of Dromenier being fenced round wth. a ditch and is at prsent wast.

The afforesaid United Parishes contayneth the sevall plds heereunder written (Vizt) Dromenier two plds, Annaghbegg and Kiltiloge one pld Carrigeene, Carrigg & Ballydrenane two plds one qrter and two third pts of a qrter of a pld, Ballyhimickin one pld, Tomonyne three plds Ballindrenane, Corquill & Carne one pld, one halfe pld one qrter one eight and one twelfth pt of a pld, Ballycomane one pld Grellagh half a pld Musea, Cranagh, Gurteene Ardgrigane & Corquiell three plds and a qrter of a pld Ballyartilla one pld Belline and Ballygeelagh one pld and a halfe

THE UNITED PARISHES OF MUSEA AND DROMENIER

pa 27.

Proprietors names in 1640	Denominacon of lands	Number of plantacon acres by Estimac	Lands pfitable and the quantity	Lands unpfitable and the quantity	Value of the whole & each of the sd lands.
John Cantwell of Cant- wells Court in the County of Killkeny Irish Papist	The Mannor of Dromenier two plds Aghbegg & Kiltiloge one pld Carrigeene, Carrigg, & Bally- drenane two plds one qrter and two thirds of a qrter of a pld	A R. P 1200 : 00 : 00	Arable 600 : 00 : 00 meddow 070 : 00 : 00 pasture 100 : 00 : 00 Shrubby } 370 : 00 : 00 Wood } Rocky } 030 : 00 : 00 Lands }	Redd } 30 : 00 : 00 Bogg }	li s d 070 : 00 : 00
<p>The sd mannor and lands being in one continent are bounded on the north with the River of Shannon on the west with the three plds of Tomonyne in the Parish of Musea the pld of Karue & the two plds of Musea in Musea Parish on the South with the lands of Musea afforesaid, and the plowland and the pld of Ballycomane in the said parish, and on the east with the River of Geagh whereon stands a fishing weare belonging to the same mannor.</p> <p>The sd John Cantwell pprietor in fee by inheritance of the sd mannor & lands To the sd Mannor of Dromenier &c appertaineth a Courte Leete & Courte Barron with all the Rights privileges & immunities belonging to a mannor. Upon the sd lands stands an old castle six thatcht houses & fowerteene cottages</p>					
John Grace of Ballylensy Ogan & Hogan of Derry- nasleane Teige Kenedy of Bally- himickine Irish Papists	Ballyhimickine one pld	A R. P 188 : 00 : 00	Arable 140 : 00 : 00 Pasture 028 : 00 : 00 shrubby } 020 : 00 : 00 Wood }	A R. P 000 : 00 : 00	li s d 008 : 00 : 00
<p>The sd lands is bounded on the west with the halfe pld of Bollygelagh in the Parish of Musea on the south with the two plds of Broder in the sd Parish on the East with the River of Geagh and on the North with the pld of Ballycomane in the sd Parish</p> <p>The sd John Grace of Ballylensy Ogan O Hogan and Teige Kenedy pprietors in fee by equall portions and tennts in comon of ye sd pld of Ballyhimickine The sd Teige Kenedyes pportion being</p> <p>a third pt of the sd. pld of Ballyhimickyn was mortgaged to Thomas Colman of Nenagh for the sume of eighty three pounds long before the Rebellion as wee are informed The sd lands are not cleerely devided betweene the aforesaid Proprietors whereby each pprietors pportion may be pticularly meared & bounded. The sd lands are totallv wast without improvement.</p>					

THE UNITED PARISHES OF MUSEA AND DROMENIER

pa 28

Proprietors names in 1640	Denominaçon of lands	Number of plant acres by estimat	Lands pfitable and the quantity	Lands unpfitable and the quantity	Value of the whole & each of the sd. lands
		A R. P.	A. R. P.	A R P	li s. d.
Daniell Hurly of Tomonyne John Cantwell of Cantwells Courte in the County of Killkeney & Morrogh Bryen of Tomonyne Irish Papists	Tomonyne three plds	593 : 00 : 00	Arable 370 : 00 : 00 meddow 008 : 00 : 00 pasture 090 : 00 : 00 shrubby } 085 : 00 : 00 wood } Rocky } 040 : 00 : 00 land }	000 : 00 : 00	020 : 00 : 00
<p>The sd three plds of Tomonyne are bounded on the north wth the River Shañon on the West wth the said River and the brooke of Bunfrevin on the South wth. the halfe pld of Carhue in Musea Parish and on the East wth the halfe pld of Kiltiloge pt of the Mannor of Dromenier in the Parish of Dromenier</p> <p>The sd Daniell Hurly pprietor in fee by Inheritance of one pld three qrters of a pld and one eight pt of a pld of the sd three plds</p> <p>The sd John Cantwell pprietor in fee by inheritance of one pld of the said three plds of Tomonyne</p> <p>The sd Morrogh ô Bryen pprietor in fee by Inheritance of one eight pt of a pld of the sd three plds of Tomonyne</p> <p>The sd lands are not cleerely divided betweene the sd pprietors whereby each pprietors pportion may bee pticularly surrounded by its meares & bounds.</p> <p>Uppon the said three plds stands an old ruined castle the walls onely standing one thatcht house and three cottages</p>					
Daniell Hurly of Gorta- nowrane Daniell Hurly of Tomonyne Irish Papists	Ballindrenan, Cor- coyle, & Kearue one pld one qrter one eight pt & one twelfth pt of a pld	A R P 335 : 00 : 00	Arable 185 : 00 : 00 Meddow 030 : 00 : 00 Pasture 065 : 00 : 00 Shrubby } 055 : 00 : 00 Wood }	A R. P 000 : 00 : 00	li s. d. 012 : 00 : 00
<p>The sd lands are bounded on the north wth the three plds of Tomonyne in the Parish of Musea on the west wth the two plds of Musea in the sd Parish and the River Shannon on the south wth. the halfe pld of Carrigg in the parish of Dromenier and on the east wth the halfe pld of Annaghbegg in the sd Parish</p> <p>The sd Daniell Hurly of Gortinowrane pprietor in fee by descent from his Ancestors of halfe a qrter & one third of a qrter of a pld in Ballydrenane in Corcoile one qrter of a pld and in Kearue halfe a pld</p> <p>The sd Daniell Hurly pprietor in fee by descent from his Ancestors of halfe a pld of the sd pld of Ballydrenane afforesaid.</p> <p>The sd lands are not cleerely devided betweene the afforesaid proprietors whereby each pprietors pportion may be pticularly meared & bounded</p> <p>Uppon the sd lands stands one thatch house and two cottages</p>					

THE UNITED PARISHES OF MUSEA & DROMENEIER

pa 29.

Proprietors names in 1640	Denominacon of lands	Number of Plant Acres by estimat	Lands pfitable & the quantity			Lands unpfitable and the quantity			Value of the whole & each of the sd lands
Sir Morish Hurly Knocklongy in ye County of Lymick Knight Irish Papist	Ballycomane one pld	A R P. 190 : 00 : 00	Arable meddow pasture	A R P. 100 : 00 : 00 020 : 00 : 00 040 : 00 : 00	Redd } Bogg }	A R P. 030 : 00 : 00	li s d. 010 : 00 : 00		
	The sd pld of Ballycomane is bounded on the West wth the two plds of Musea in the Parish of Musea, on the south wth. the two plds of Broder in the said Parish and the pld of Ballyhimickine in the sd Parish, on the east wth the River of Geagh, and on the north wth. the pld of Ballyartilla in the Parish of Dromenier					The sd Sir Morish Hurly pprietor in fee of the said pld by descent from his Ancestors Uppon the sd lands stands two thatcht houses six cottages one fishing weare unrepayred two mills (vizt) a water corne mill and a fulling mill decaying			
Mortagh o Bryen of Annagh Mortagh o Bryen of Killcolman Irish Papists	Grelagh halfe a pld	A R P. 100 : 00 : 00	Arable Pasture Shrubby Wood	A R P. 050 : 00 : 00 030 : 00 : 00 008 : 00 : 00	Redd } Bogg }	A R P. 12 : 00 : 00	li s d. 006 : 00 : 00		
	The sd halfe pld of Grelagh is bounded on the east wth the lands of Nenagh, on the south wth the lands of Tulloheady in Upp Ormond, on the West wth the Territory of Arra, on the North wth the three plds of Belline and Broder in the Parish of Musea. The sd Mortagh o Bryen of Annagh and Mortagh O Bryen of Killcolman pprietors in fee by descent from their ancestors by equal portions & tennts in comon of the sd halfe pld of Grelagh					The sd Mortagh did long before 1640 mortgage his moytie of the sd halfe pld to John Cantwell of Drominier (as wee are informed) The sd lands being in comon betweene the sd pprietors and not pticularly devided can not bee pticularly meared and bounded. Uppon the sd. halfe pld stands three thatcht houses & three cottages.			
Thomas Hurly of Kearhue Irish Papist	Kearhue halfe a pld	A R P. 100 : 00 : 00	Arable Pasture	A R P. 080 : 00 : 00 020 : 00 : 00		A R P. 000 : 00 : 00	li s d. 004 : 00 : 00		
	The sd. lands is bounded on the North wth the three plds of Tomonyne in ye Parish of Musea on the West wth the River of Shannon, on the South wth the two plds of Musea, and on the east wth the pld of Ballindrenane in ye sd Parish					The sd Thomas Hurly pprietor in fee by descent from his Ancestors of the sd halfe pld of Kearhue Uppon the sd ½ pld standeth two thatcht cottages.			

THE UNITED PARISHES OF MUSEA AND DROMENIER

pa 30

Proprietors names in 1640	Denominaçõn of lands	Number of plant. acres by estimat	Lands pfitable & the quantity	Lands unpfitable & the quantity	Value of the whole & each of ye sd lands
Derby Hogane John Hogane Mahowne Hogane Hugh Hogane Mahowne Hogane John McBryen Hogane Morrogh mcGully-foyle all of Musea & Cranagh Therlagh O Bryen of Belline Irish Papists	Musea, Cranagh, Gurteene, Ardgrigan and Coilquiell three plds & a qrter	A R P 630 : 00 : 00	Arable meddow pasture shrubby wood Rocky land A. R. P. 440 : 00 : 00 070 : 00 : 00 060 : 00 : 00 040 : 00 : 00 010 : 00 : 00	Redd } Bogg } A R P 010 : 00 : 00	li s. d. 024 : 00 : 00
<p>The sd lands are bounded on the north with the pld of Carrigg in the Parish of Dromenier on the west with the brooke of Clarine meareing with Arra, on the south with the pld of Belline in the parish of Musea, and on the east with the pld of Ballycomane in the sd Parish.</p> <p>The sd Derby Hogan pprietor in fee by descent from his Ancestors of one pld one halfe pld one eight pt of a pld & one sixteenth pt of a pld of the sd three plds & a qrter afforesd.</p> <p>The sd. John Hogan pprietor in fee by descent from his Ancestors of one halfe pld one halfe qrter of the sd. three plds & a qrter.</p> <p>The sd Mahowne Hogane pprietor in fee by descent from his Ancestors of one halfe qrter and sixteenth pt of a pld of the three plds and a qrter aforesaid</p> <p>The sd Hugh Hogan pprietor in fee by descent from his Ancestors of one halfe qrter of a pld of the three plds and a qrter afforesaid</p> <p>The sd Mahowne Hogan pprietor in fee by descent from his Ancestors of one halfe qrter of a pld of the three plds and a qrter afforesd</p> <p>The sd John McBryen pprietor in fee by descent from his Ancestors of one halfe qrter of a pld of the sd three plds & a qrter.</p> <p>The sd Morrogh mcGullyfoyle pprietor in fee by descent from his Ancestors of one qrter of a pld of the said three plds & a qrter afforesaid</p> <p>The sd. Therlagh O Bryen pprietor of one halfe qrter of a pld of the three plds and a qrter afforesaid in fee by descent from his Ancestors</p> <p>The sd. lands are not cleerely devided betweene the sd proprietors whereby each pprietors pportion may be pticularly surrounded by its meares and bounds.</p> <p>Uppon the sd lands stands three thatch-houses & seaven cottages</p>					

THE UNITED PARISHES OF MUSEA & DROMENIER

pa 31.

Proprietors names in 1640	Denominacon of lands	Number of plant acres by estimat	Lands pfitable & the quantity	Lands unpfitable and the quantity	Value of the whole & each of the sd lands
The Countess of Ormond	Ballyartilla one pld	A R P 200 : 00 : 00	Arable meddow Pasture A R P 120 : 00 : 00 030 : 00 : 00 030 : 00 : 00	Redd } Bogg } A R P 020 : 00 : 00	li s. d. 015 : 00 : 00
<p>The sd pld of Ballyartilla is bounded on the north with the halfe pld of Annaghbegg in the Parish of Dromenier, on the west with the halfe pld of Carrig in the sd. Parish on the South with the pld of Ballycomane in the Parish of Musea, and on the East with the River of Geagh.</p> <p>The sd Countess of Ormond pprietrix in fee by descent from his Ancestors of the sd. pld of Ballyortilla</p> <p>Uppon the said lands stands a ruined castle irrepayreably demolished two Mills, a fishing weaire two thatcht houses six cottages & a garden plott</p>					

Therlagh ô Bryen of Belline gt. Irish Papist	Belline and Bolly- gellagh one pld & a halfe	A R P 400 : 00 : 00	Arable meddow Pasture Shrubby Wood	A. R. P 152 : 00 : 00 006 : 00 : 00 054 : 00 : 00 180 : 00 : 00	Redd } Bogg }	A R P 008 : 00 : 00	li. s. d. 015 : 00 : 00
	<div>The sd. pld and a halfe of Belline and Bolly- gellagh are bounded on the North wth the two plds of Musea in the Parish of Musea, on the West wth the Brooke of Clarine running to Bonfrevine, on the south wth the lands of Broder in the said Parish, and on the East wth the pld of Ballycomane in the sd Parish</div> <div>The sd Therlagh ô Bryen pprietor in fee by descent from his ancestors of the sd pld and a halfe of Belline and Ballygealagh Upon the said lands stands two thatcht houses and six cottages</div>						
		Number of plant acres by estimat	Lands pfitable	Lands unpfitable	Value of all the sd lands		
The Totall	The sume of all the lands in this Parish is }	A 3936	A 3826	A 0110	li s. d. 184 : 00 : 00		

The Parish of Killodiernan

pa 32

THE MEARES AND BOUNDS of the said Parish att
large sett forth wth the severall Towneshippes
and Parcells of land therein conteyned And the
tythes of the sd Parish

And first begining at the faleing of the brooke
called Bunafoynsin into the river of Shannon on
the North east of this Parish bounded wth. the
lands of Annagh in the Parish of Killbarane from
the faleing of the sd brooke of Bunafoynsin in the
River of Shannon as afforesaid to the faleing of
the river of Geagh into the River of Shannon on
the west bounded by the lands of Dromenier in
the Parish of Agha the sd Parish being bounded
on the north wth the River of Shannon from the
faleing of the sd River of Geagh into the sd River
of Shannon as afforesaid to a brooke called
Tobburyhoolan faleing into the River of Geagh
bounded on the south by the lands of Ballyôgan
in the parish of Knigh from the faleing of the sd
brooke of Toburyhoolan into the River of Geagh
as afforesd. to a pitt called Poulenanascoone on
the east bounded wth the lands of Kilarde in the
Parish of Knigh, from the said Pitt by a ditch
to the faleing of the Brooke of Bunnafoynsin
into the River of Shannon on the Northeast of the
said parish of Killodiernan where wee first begunn.
The said Parish lying and being in the

Barrony of Lower Ormond The Rectory
thereof being intirely Impropriat betweene the
Abbÿ of Ownÿ and the Priory of Tyone, Two
thirds thereof to the Priory of Tyone and the
other third pt to the Abby of Ownÿ in the
County of Lÿmicke
The Tythes great and smale of } li s. d.
the sd Parish was worth in ye } 024 : 00 : 00
yeare 1640 the sume of - }
The two third pts thereof being Impropriat
did belong to the Priory of Tyone and the
other third Part to the Abbÿ of Ownÿ in the
County of Lymicke The two third parts in
right of the Abbÿ of Tyone did belong to John
Grace by Pattent (as wee are informed) in
whome was the right of a prsentacon of a
Curatelye And the other third part in right of
the Abby of Ownÿ to Lewes Wailsh of Thurles
by Pattent as wee are informed
In the said Parish of Killodier-
nan is halfe a plantaçon acre of } li s. d.
Gleabland belonging to the Viccar- } 00 : 02 : 00
age & Valued in the yeare 1640 }

The said halfe acre of Gleabland being situated on the south close by the church yard of the church of Killodiernane lying and being in the two plds of Killodiernane and is fenced aboute wth a ditch and at prsent wast

The afforesd. parish conteyneth the sefall plds heereunder written (vizt) Urra two plds, Killodiernane two plds Ballyalla one pld, Criagh one pld, Killedangen one pld Lissduffe one pld In all eight plds

THE PARISH OF KILLODIERNAN

pa 33

Proprietors names in 1640	Denominaçõn of lands	Number of plantacon acres by Estimãt	Lands pfitable & the quantity	Lands unpfitable and the quantity	Value of the whole & each of the sd lands
John Grace of Ballylensy in the County of Kilkeny Irish Papist	Killodiernane and Ballyalla three plds	A R. P. 600 : 00 : 00	Arable meddow Pasture shrubby wood	A R P 400 : 00 : 00 010 : 00 : 00 110 : 00 : 00 080 : 00 : 00	A R. P. 000 : 00 : 00
		li s. d. 060 : 00 : 00			
<div>The sd lands are bounded on the east wth the lands of Clary in the Parish of Cloghprior on the west wth the pld of Urra in the parish of Killodiernane on the North wth the brooke of ffinlish meareing wth the Parish of Killberrane and on the south wth the pland of Kildangen in the Parish of Killodiernane</div> <div>The sd John Grace pprietor in fee by Lettrs Pattents from the Crowne (as wee are informed) of the sd three plds of Killodiernane & Ballyally afforesaid</div> <div>Uppon the said lands stands fower cottages</div>					
Sr Nicholas White of Leaslipp in the County of Kildare Knight Irish Papist	Urra two plds ..	A R P 400 : 00 : 00	Arable Pasture Turbary shrubby wood Rocky Land	A R P 200 : 00 : 00 060 : 00 : 00 040 : 00 : 00 050 : 00 : 00 050 : 00 : 00	A R P 000 : 00 : 00
		li s d. 016 : 00 : 00			
<div>The sd two plds of Urra is bounded on the East wth the pld of Kildangen in the Parish of Killodiernane on the west ar:d north wth the River of Shannon and likewise on the South wth the River of Shannon.</div> <div>The sd. Sr Nicholas White pprietor in fee by purchas (as wee are informed) of one pld one qrter and one eight pt of a pld of the sd. two plds of Urra.</div> <div>The sd Marcus Magrath pprietor in fee by descent of one halfe pld of the sd. two plds of Urra</div> <div>The sd. Daniell Kenedy pprietor in fee of one eight pt of a pld of the sd two plds of Urra by descent.</div> <div>The sd lands are not cleerly devided betweene the sd. pprietors whereby each pprietors pportion may be surrounded by meares and bounds</div> <div>Uppon the sd lands stands an old castle and bawne the walls onely standing and eight cottages.</div>					

Proprietors names in 1640	Denominaçõn of lands	Number of plant acres by estimat	Lands pfitable & the quantity	Lands unpfitable and the quantity	Value of the whole & each of ye sd lands
		A R P	A R P	A R P	li s. d.
Phillipp Hogan of Kildangen Daniell Kenedy of Bollycregane Awly Hogane of Killdangen Bryon Kenedy of the same & William Kenedy of Knigh Irish Papists	Kildangen one pld	500 : 00 : 00	Arable 170 : 00 : 00 meddow 020 : 00 : 00 pasture 200 : 00 : 00 shrubby } 040 : 00 : 00 wood } Rocky land } 070 : 00 : 00	000 : 00 : 00	020 : 00 : 00
<p>The sd pld of Kildangen is bounded on the east wth the lands of Ballycharin in the Parish of Cloghprior, on the west wth the River of Geagh, on the North wth the River of Shannon & on the South wth the pld of Ballyogan in the Parish of Knigh</p> <p>The sd Phillipp Hogan pprietor in fee by descent from his Ancestors of one qrter of a pld one halfe qrter of a pld & one qrter of a qrter of a pld of the sd pld of Kildangen</p> <p>The sd Daniell Kenedy pprietor in fee by descent from his Ancestors of one quarter of a pld of the sd pld of Kildangen</p> <p>The sd Awly Hogan pprietor in fee of one</p> <p>eight pt of a qrter of a pld of the sd pld of Killedangen by descent from his Ancestors.</p> <p>The sd Bryon Kenedy pprietor in fee of one qrter of a pld of the sd. pld of Killedangen by descent from his Ancestors</p> <p>The sd. William Kenedy of Knigh pprietor in fee by descent from his Ancestors of one eight pt. of a qrter of a pld of the sd pld of Kildangen.</p> <p>The sd lands are not cleerely devided betweene the sd pprietors whereby each pprietors pportion may be pticularly meared and bounded.</p> <p>Uppon the sd lands stands twelve thatcht houses.</p>					
		A R P	A R P	A R P	li s d
Phillipp Hogan of Kildangen Awly Hogan of the same Donogh Kenedy of Lisduffe Anthony Kenedy of the same Irish Papists	Lisduffe one pld	300 : 00 : 00	Arable 200 : 00 : 00 Pasture 020 : 00 : 00 Shrubby } 040 : 00 : 00 Wood } Rocky land 040 : 00 : 00	000 : 00 : 00	012 : 00 : 00
<p>The sd Pld of Lisduffe is bounded on the north and west wth the pld of Kildangen in the Parish of Killodiernane on the East wth the three plds of Knigh in the parish of Knigh, and on the South wth the pld of Ballyogan in the Parish of Knigh.</p> <p>The sd. Phillipp Hogan pprietor in fee by descent from his Ancestors of one forth one eight & sixteenth pt of a pld of the sd. pld of Lisduffe</p> <p>The sd Awly Hogan pprietor in fee by descent of one qrter of a qrter of a pld of ye sd. pld of Lisduffe</p> <p>The sd Donogh Kenedy pprietor in fee by descent of one qrter of a pld of ye sd pld of Lisduffe</p> <p>The sd Anthony Kenedy pprietor in fee by descent of one qrter of a pld of ye sd pld of Lisduffe</p> <p>The sd pprietors sevall pportions of the sd pld are not distinguished by meares & bounds</p> <p>The sd lands hath on it two thatcht houses & six cottages</p>					

THE PARISH OF KILLODIERNANE

pa. 35

Proprietors names in 1640	Denominaçõn of lands	Number of plantacon acres by estimať	Lands pfitable & the quantity	Lands unpfitable and the quantity	Value of the whole & each of ye sd lands
Phillipp Hogan of Kildangen Hugh Kenedy of the same Teige Carroll of Rathmore in ye Kings County Irish Papists	Criagh one pld ..	A. R. P. 200 : 00 : 00	Arable 100 : 00 : 00 Pasture 010 : 00 : 00 Shrubby } 060 : 00 : 00 Wood } Rocky } 020 : 00 : 00 Land }	Turbary 010 : 00 : 00	li s. d. 010 : 00 : 00
<p>The sd pld is bounded on the east wth. the lands of Clary in ye Parish of Cloghprior, on the west, north, and south, wth the lands of Kildangen in ye parish of Killodiernane</p> <p>The sd Phillipp Hogan and Hugh Kenedy pprietors in fee by descent from their Ancestors & tennts in comõn of the said Plowland of Criagh</p> <p>The sd lands are not cleerely devided betweene the sd. pprietors whereby each pprietors pportion may be pticularly meared and bounded.</p> <p>Upon the sd lands is one thatch house & six cottages</p>					
		Number of plantn. acres by estimať	Lands pfitable	Lands unpfitable	Value of the whole & each of the sd land
The Totall	The sum of all the lands in this Parish is }	A 2000	A 1990	A 0010	li s. d. 118 : 00 : 00

The Parish of Kilbirane

THE MEARES AND BOUNDS of the said Parish, at large set forth wth. the severall Twнешippes and parcells of land therein conteyned and the tythes of the said Parish

And first begining at ye fall of the River of Inihy into the River of Shannon on the East of this Parish and from the faleing of the sd River of Inyhý to the faleing of the Rivolett of Bunnafoynsin in ye sd parish into the sd River of Shannon on ye west of this parish, The sd parish being bounded on the north wth the River of Shannon afforesd, And from the faleing of the sd Rivolett of Bunnafoynsin into the River of Shannon afforesaid

THE PARISH OF KILBARANE pa. 36

To the offspringe of the sd Rivolett of Bunnafoynsin at a well called Toburgloragh, bounded on the South wth. the Parish of Killodiernane and Clõghprior, And from Toburgloragh afforesaid to a gulfe called Corrlongy in this parish bounded by the Parish of Finogh on the south-east of this Parish, from the sd Gulfe of Corrlongy

to the foord of Bellahowna and from the said foord, and from the said foord to the faleing of the sd. River of Inihý in the River of Shannon where wee first begunn bounded on the east wth the parish of Tirraglass

The sd Parish lying and being in the Barrony of Lower Ormond. The rectory thereof being parcell of Comandery of Anný in the County of Lymericke and two thirds of the tythes both great and smale of the sd parish many yeares sithence were granted to the Earle of Corke by Letters Pattents from the Crowne (as wee are informed) and the viccarage being one third a viccarage collative by the Bishopp of Killaloe

The Tythes both great and smale li s. d. of ye sd Parish was worth in 1640 - 030 : 00 : 00 Two pts thereof being impropriat and the other third pt belonging to the Viccar

In the sd Parish of Kilbarrane is one planta-

BARONY OF LOWER ORMOND

con acre & a halfe of Gleabland belonging to the Viccarage valued in the *li s d* yeare 1640 at - - - 000:06:00

The sd acre & a halfe of gleabland being a little distant from the Church of Kilbarane on the south side, situated, lying and being in the fower plds of Castletowne, and is fenced round wth a ditch It is at prsent wast

The sd parish conteyneth the sefall plds heereunder written (vizt)

Castletowne fower plds, Brockagh fower plds Scriboge fower plds, Annagh two plds, Ballycollatane and Killineboy two plds, Killbiller one pld, Tollaghane one pld Carrigegowen three plds Knockballyea one pld Cloune mcgullyduffe one pld Cuilebane one pld In all twenty fower plds

Proprietors names in 1640	Denominaçon of lands	Number of plant acres by Estimaf	Lands pfitable & the quantity	Lands unprofitable and the quantity	Value of the whole & each of the sd. lands
John Hurly of Annagh Irish Papist	Annagh two plds	A R. P. 400 : 00 : 00	Arable meddow pasture A R. P. 254 : 00 : 00 020 : 00 : 00 066 : 00 : 00	Redd Bogg Tur- bary } A. R. P. 060 : 00 : 00	<i>li. s. d.</i> 030 : 00 : 00
<p>The sd two plds of Annagh is bounded on ye east wth the two plds of Cloghprior in ye parish of Cloghprior, on ye west wth the River of Shannon, on ye north wth the pld of Killbiller in ye said parish, and on the south wth the lands of Killodiernane in the Parish of Killodiernane</p> <p>The said John Hurly pprietor in fee by descent from his Ancestors of the said two plds of Annagh</p> <p>Upon ye sd lands stands an old castle the walls onely standing</p> <p>The sd lands are totally wast without improvemt.</p>					

THE PARISH OF KILBIRRRAN

pa 37

Proprietors names in 1640	Denominaçon of lands	Number of plant acres by estimat	Lands pfitable and the quantity	Lands unprofitable and ye quantity	Value of the whole & each of the sd lands.
Sr Nicholas White of Leaselipp in the County of Kildare Knight	Ballycollatane two plds	A R. P. 400 : 00 : 00	Arable meddow pasture shrubby wood } A R. P. 300 : 00 : 00 020 : 00 : 00 040 : 00 : 00 040 : 00 : 00	A R. P. 000 : 00 : 00	<i>li s d</i> 010 : 00 : 00
John Hurly of Annagh & Rory Kenedy of Criagh Irish Papists	<p>The sd. two plds of Ballycollatane is bounded on the east and south wth the two plds of Cloghprior in the Parish of Cloghprior, on the west wth the two plds of Annagh in the Parish of Kilbirrane, and on the North wth the lands of Castletowne in this Parish of Kilbirrane.</p> <p>The sd Sr Nicholas White Kt pprietor in fee by purchas from Edmond Kenedy of Ballycollatan long before the Rebellion (as wee are informed) of halfe a pld of the sd two plds of Ballycollatane</p> <p>The sd John Hurly pprietor in fee by purchas from Mortagh o Bryen of Annagh long before the Rebellion (as wee are informed) of one pld of the sd two plds of Ballycollatane.</p> <p>The sd Rory Kenedy pprietor in fee by descent from his Ancestors of one halfe pld of the sd two plds of Ballycollatane</p> <p>The sd. pprietors sefall pportions of the sd lands are not cleerely devided betweene them whereby each pprietors pportion may be surrounded by its meares & bounds</p> <p>Upon the sd lands stands the ruines of an old little castle ye walls onely standing</p> <p>The sd lands are at prsent totally wast without any improvemt</p>				

Proprietors names in 1640	Denominaçon of lands	Number of plant acres by estimat	Lands pfitable & the quantity	Lands unpfitable and the quantity	Value of the whole & each of the sd lands
John Hurly of Annagh Daniell Kenedy of Bollycregane Irish Papists	Killbiller one pld	A R P 150 : 00 : 00	Arable 116 : 00 : 00 meddow 004 : 00 : 00 pasture 010 : 00 : 00 Shrubby } 010 : 00 : 00 wood } Rocky } 010 : 00 : 00 land }	A R P 000 : 00 : 00	li s d 010 : 00 : 00
<p>The sd pld of Kilbiller is bounded on ye east wth the pld of Tullaghane in the Parish of Kilbarrane, on the west wth the two plds of Annagh in ye sd parish on the North wth the lands of Castletowne in the sd parish, and on the south wth the pld of Ballycollatane in the sd Parish.</p> <p>The sd. John Hurly and Daniell Kenedy pprietors in fee and tennts in comōn of the sd pld of Kilbiller by descent from their Ancestors</p> <p>The sd lands is not cleerely devided betweene the sd. pprietors whereby each pprietors pportion may be pticularly meared and bounded.</p> <p>This land is at present totally wast without improvemt.</p>					

THE PARISH OF KILBIRRRAN

pa 38

Proprietors names in 1640	Denominaçon of lands	Number of plant acres by estimat	Lands pfitable & the quantity	Lands unpfitable and the quantity	Value of the whole & each of the sd lands
Arthur mcJames Geoghgan of Tulaghane Rory Kenedy of Brockagh William Kenedy of the same John Kenedy of Knigh Irish Papists	Tolloghane one pld	A R P 122 : 00 : 00	Arable 100 : 00 : 00 Meddow 010 : 00 : 00 Pasture 006 : 00 : 00 Shrubby } 006 : 00 : 00 Wood }	A R P 000 : 00 : 00	li s d 010 : 00 : 00
<p>The sd pld Tolloghane is bounded on the East wth the lands of Carriggowen in the sd parish on the west wth the pld of Kilbiller in the sd Parish, on the North wth the lands of Ballyea and on the south wth the pld of Ballycollatane in the sd Parish.</p> <p>The sd Arthur Goghan pprietor in fee by inheritance of one eight pt of a pld of the sd pld of Tollaghane.</p> <p>The sd Rory Kenedy pprietor in fee by inheritance of one qrter of a pld of the sd pld of Tollaghane.</p> <p>The sd William Kenedy pprietor in fee by inheritance of one halfe pld of the sd pld of Tollaghane.</p> <p>The sd John Kenedy pprietor in fee by inheritance of one eight pt of a pld of the sd pld of Tollaghane</p> <p>The sd. lands are not cleerely devided betweene the sd pprietors whereby each pprietors pportion may bee pticularly meared & bounded.</p> <p>Uppon the sd lands stands one ruined castle and three cottages</p>					
James Earle of Ormond	Carrigegowen three plds	A R P 287 : 00 : 00	Arable 100 : 00 : 00 meddow 007 : 00 : 00 pasture 020 : 00 : 00 Turbary } 160 : 00 : 00 Shrubby } Rocky }	A R P 000 : 00 : 00	li s d 024 : 00 : 00
Sr John Dungan in the County of Kildare Knight	<p>The sd. three plds of Carrigowne being in one continent is bounded on the East & North wth the two plds of Kiltomudane & Graigegellane in the parish of Finogh, and on the west wth the pld of Tullaghane in this parish, and on the South wth the lands of Cloghprior in the parish of Cloghprior</p> <p>The sd James Earle of Ormond pprietor in</p>				
Arthur mcJames Geoghgan of Tullaghane					

Marcus Magrath of Blean in Upp Ormond More ny Ogan of Carri- gowne Irish Papists	<p>fee by inheritance of one halfe pld & one third of a qrter of the sd three plds of Carrigegowen</p> <p>The sd. Sr. John Dungan pprietor in fee by Inheritance of one pld of the sd three plds of Carrigegowne</p> <p>The sd Arthur mcJames pprietor in fee by inheritance of one halfe pld & two thirds of a qrter of the sd. three plds of Carrigowen.</p> <p>The sd. Marcus Magrath pprietor in fee by</p>	<p>inheritance of one qrter of a pld of the sd. three plds of Carrigegowen</p> <p>The sd. More ny Ogan pprietx. in fee by inheritance of one halfe pld of the three plds afforesd</p> <p>The sd pprietors sefall pportions of ye sd lands are not distinguished by meares or bounds</p> <p>Uppon the sd lands stands fower cottages.</p>
---	---	--

THE PARISH OF KILBARRANE

pa 39.

Proprietors names in 1640	Denominaçon of lands	Number of plant acres by estimat	Lands pfitable and the quantity	Lands-unpfitable and the quantity	Value of the whole & each of ye sd lands
Morrogh Kenedy Art mcJames Geoghegan William Kenedy Donogh Hogan Hugh Kenedy Irish Papists	Knockballyea one pld	A. R. P. 146 : 00 : 00	Arable 120 : 00 : 00 Pasture 008 : 00 : 00 Shrubby } 018 : 00 : 00 Rocky }	A R P 000 : 00 : 00	li s d. 010 : 00 : 00
<p>The sd. pld is bounded on the East wth the lands of Carrigegowen in ye Parish of Kilbarrane, on the west wth the lands of Kilbiller in the sd parish on the North wth the lands of Clonemcgulladuffe in the sd parish and on the south wth the lands of Tullaghane in the said Parish.</p> <p>The sd Morrogh Kenedy pprietor in fee by descent of one qrter of a pld of Kilballyea afforesaid</p> <p>The sd Art mcJames Googhegan pprietor in fee by descent of one qrter of a pld of Kilballyea afforesaid</p> <p>The sd. Donnogh Hogan pprietor of one qrter of Kilballyea afforesd. in fee by descent</p> <p>The sd William and Hugh Kenedy pprietors in fee and tennts in comon of one qrter of a pld of the sd lands of Knockballyea afforesaid</p> <p>The sd lands are not cleerely devided betweene the sd pprietors whereby each pprietors pportion may be pticularly meared & bounded</p> <p>Uppon the sd lands stands the ruines of an old Castle the walls onely standing & one cabin</p>					
Donogh Hogan of Clonemc gulladuffe Irish Papist	Clone mcGulla- duffe one pld	A R P 160 : 00 : 00	Arable 120 : 00 : 00 Pasture 020 : 00 : 00 Turbary } 020 : 00 : 00 and Rocky }	A R. P. 000 : 00 : 00	li s d. 010 : 00 : 00
<p>The sd lands of Clone mcGulladuffe is bounded on the East wth the lands of Fenogh on the West wth the lands of Cuilbane in this Parish, on the North wth the lands of Beallanagross in the said Parish, and on the South wth the Pld of Knockballyea in the sd Parish.</p> <p>The sd Donnogh Hogan pprietor in fee by Inheritance of the said pld of Clone mcGullyduffe</p> <p>The sd lands is totally wast without any Improvement.</p>					

PARISH OF KILBIRRANE

309

THE PARISH OF KILBARAN

pa 40.

Proprietors names in 1640	Denominaçon of lands	Number of plant acres by estimať	Lands pfitable and the quantity	Lands unprofitable and the quantity	Value of the whole & each of ye sd lands
John Hurly of Annagh William Kenedy & Hugh Kenedy of Cuilebane	Cuilebane one pld	A R P 170 : 00 : 00	Arable Rocky land } 150 : 00 : 00 020 : 00 : 00	00 : 000 : 00	li s d. 012 : 00 : 00
<p>The sd. pld of Cuilebane is bounded on the east wth the pld of Clone mc Gulladuffe in the Parish of Kilbarrane on the west wth. the lands of Castletowne in ye sd parish on the North wth the lands of Ballyscanlane in the sd parish, and on the south wth the lands of Tulloghane in the sd Parish.</p> <p>The sd John Hurly pprietor in fee by descent of a qrter of a pld of ye sd. pld of Cuilebane afforesaid</p> <p>The sd William Kenedy pprietor in fee by descent of halfe a pld of the pld afforesd.</p> <p>The sd Hugh Kenedy pprietor in fee by descent of a qrter of a pld of the sd.pld of Cuilebane afforesd.</p> <p>The sd lands are not cleerely devided betweene the sd. pprietors whereby each pprietors pportion may be pticulerly meared & bounded.</p> <p>Upon the sd lands stands six cottages.</p>					
Phillipp Kenedy of Castletowne Bryen mcMorrogh of the same William Kenedy Rickard mcMorrogh Jeffry mcMorrogh Teige mcMorrogh of the same & John Carroll of Behagh in the parish of Modrenhy Irish Papists	Castletowne & Glanboure fower plds	A R P 664 : 00 : 00	Arable meddow Pasture Shrubby & Rocky lands } 500 : 00 : 00 020 : 00 : 00 060 : 00 : 00 080 : 00 : 00	Bogg 004 : 00 : 00	050 : 00 : 00
<p>The sd fower plds are bounded on the east wth the lands of Cuilebane & Tollaghane in the Parish of Kilbarrane, on the West wth the River of Shannon, on the South wth the pld of Annagh in the sd parish, and on the North wth the lands of Scriboge in the sd. Parish</p> <p>The sd Phillipp Kenedy pprietor in fee by descent from his Ancestors of two plds & a halfe of the sd fower plds of Castletowne & Glanboure</p> <p>The sd Bryen mcMorrogh pprietor in fee by descent of halfe a pld of the sd fower plds of Castletowne & Glaneboure.</p> <p>The sd Wm. Kenedy pprietor in fee by descent of one qrter & a twelfth pt of a pld of the sd fower plds of Castletowne & Glanboure</p> <p>The sd Rickard Jeffry, and Teige Mcmorrogh pprietors in fee and tennts in common of one sixth pt of a pld & one twelfth pt. of a pld of the sd fower plds by descent</p> <p>The sd John Carroll pprietor of one third pt of a qrter of a pld of ye 4 plds afforesd</p> <p>The sd lands are not cleerely devided between the sd pprietors whereby each pprietors pportion may be pticulerly meared & bounded</p> <p>Upon the sd lands standeth one old ruined castle & bawne the walls onely standing one garden & eight cottages.</p>					

THE PARISH OF KILBARAN

pa 41.

Proprietors names in 1640	Denominaçõn of lands	Number of plant acres by estimat	Lands pfitable and the quantity	Lands unpfitable and the quantity	Value of the whole & each of ye sd lands
Sir Nicholas White of Leslipp in ye County of Kildare Knight Therlagh Kenedy of Scriboge Bryen Kenedy James oge Kenedy Morrogh Kenedy Donogh Kenedy & William Kenedy of the same & John Hurly of Annagh Irish Papists.	Scriboge fower plds	A R P 620 : 00 : 00	Arable 500 : 00 : 00 meddow 020 : 00 : 00 pasture 040 : 00 : 00 Shrubby Wood } 060 : 00 : 00 Rocky }	A R P 000 : 00 : 00	li s d 040 : 00 : 00
<p>The sd. fower plds of Scriboge are bounded on the east with the land of Clone mc Gully duffe, on the west with the River of Shannon, on the South with the fower plds of Castletowne in Kilberrane Parish afforesaid, and on the north with the fower plds of Brockagh in the sd Parish</p> <p>The sd Sr Nicholas White pprietor in fee by inheritance of one halfe pld of the sd fower plds of Scriboge</p> <p>The sd. Therlagh Kenedy pprietor in fee by inheritance of one third of a pld of ye sd fower plds of Scriboge</p> <p>The sd Bryen Kenedy pprietor in fee by inheritance of one third of a pld of ye fower plds afforesd.</p> <p>The sd James oge Kenedy pprietors in fee of one halfe pld of ye sd. fower plds of Scriboge</p> <p>The sd Morrogh Kenedy pprietor in fee of one halfe pld of ye sd. fower plds of Scriboge</p> <p>The sd. Donogh Kenedy pprietor in fee of halfe a pld of the sd. fower plds of Scriboge</p> <p>The sd William Kenedy pprietor of one third of a pld of the sd fower plds of Scriboge.</p> <p>The sd John Hurly pprietor in fee of one qrtter of a pld of the sd. fower plds of Scriboge</p> <p>The sd. pprietors sevall pportions of the sd lands are not cleerely divided whereby each pprietors pportion may be pticularly meared & bounded</p> <p>Uppon the sd lands stands three cottages.</p>					

Sr Nicholas White of Leslipp in the County of Kildare Rory Kenedy of Brockagh John Carroll of Behagh in Moderenhy, Dermott mc James Kenedy of the same, Morrogh mc James of the same & John Hurly of Annagh Irish Papists	Brockagh fower plds	A R P 723 : 00 : 00	Arable 550 : 00 : 00 Pasture 100 : 00 : 00 meddow 003 : 00 : 00 shrubby wood } 040 : 00 : 00 timber wood } 020 : 00 : 00	Bogg 010 : 00 : 00	li s d 040 : 00 : 00
<p>The sd fower plds of Brockagh are bounded on the East with the lands of Graigegellane in the Parish of Finogh, on the west with the River of Shannon on the North with the River of Inyhy meareing with the fower plds of Clonenynyhy in the parish of Tirraglash, and on the south with the lands of Clonemc Gully duffe in the Parish of Kilbarrane</p> <p>The said</p> <p>THE PARISH OF KILBARRAN pa 42.</p> <p>The afforesd Sr Nicholas White pprietor in fee by inheritance of halfe a pld of the sd fower plds of Brockagh</p> <p>The sd Rory Kenedy pprietor in fee by inheritance of halfe a pld & one twelfth pt of a pld of the sd. fower plds of Brockagh</p> <p>The sd John Carroll pprietor in fee by inheritance of one halfe pld & one twelfth pt of a pld of the sd fower plds of Brockagh</p> <p>The sd Dermott mc James pprietor in fee by inheritance of one halfe pld & one twelfth pt of a pld of the sd fower plds of Brockagh</p> <p>The sd Morrogh mc James pprietor of one qrtter of a pld of the said fower plds of Brockagh by inheritance</p> <p>The sd John Hurly pprietor in fee by inheritance of one pld & a halfe of the sd fower plds of Brockagh</p> <p>The sd lands are not cleerely devided betweene the sd proprietors whereof each pprietors pportions may be pticularly meared & bounded.</p> <p>Uppon the sd. lands standeth a water corne-mill uppon the River of Inyhy belonging to John Hurly afforesd. & fower cottages</p>					

		Number of plantn acres by estimat	Lands pfitable	Lands unpfitable	Value of all the sd lands.
The Totall	The sum of all the lands in this Parish is }	A 3842	A 3768	A 0074	li s d. 246 : 00 : 00

The Parish of Tirraglass

THE MEARES AND BOUNDS of the said parish at large set forth wth the severall townships & parcells of land therein conteyned and the tythes of the sd Parish

And first begining at ye faleing of the River of Inyhy into the River of Shannon bounded on the west wth the fower plds of Brockagh in the Parish of Kilbarrane from the faleing of the sd River of Inyhy into the River of Shannon as afforesaid by the sd River of Inyhy to a foord on the sd river called Biallahowna bounded on the south wth the pld of Killeagh in the parish of Finogh, from the sd foorde called Beallahowna by a ditch that leades to the village of Cappaghnasmeare in the parish of Uskean, on the east bounded wth the pld of Fiebegg in the parish of Borres from the sd Village of Cappaghnasmeare by a ditch to ye Brooke of Carrigchorigg

THE PARISH OF TIRRAGLASSE pa 43

In the Parish of Tyrraglasse bounded on the North east wth the pld of Ballyquirke in the parish of Lohoe from thence along the sd brooke of Carrigchorige to the faleing of the sd brooke into the sd River of Shannon on the North And from the faleing of the sd brooke into the river of Shannon Northwards by the River of Shannon to the faleing of the river of Inyhy into the River of Shannon on the west where wee first begunn

The sd Parish lying and being in the Barrony

of Lower Ormond the Rectory thereof being intire belonging to the Deane of Killaloe. The Parsonage being two third parts did belong to the sd Deanes Dignity

The Viccarage being one third pt presentative by the Deane and instituted by the Bishopp of Killaloe

The Tythes both great and smale of the sd Parish was worth li s d
in the yeare 1640 the sum of 030 : 00 : 00
thirty pounds

In the sd Parish of Tirraglasse is one plantacon acre of Gleabland belonging to the Viccarage li s d
valued in the yeare 1640 000 : 05 : 00

The sd Acre being situated on the east close by the church yard of the church of Tirraglasse afforesd lying and being in the two plds of Tirraglasse & is fenced round wth a ditch & is at present wast.

The afforesd Parish of Tirraglasse conteyneth the sevall plds heereunder written (vizt) Tyrraglasse two plds, Dromynagh two plds, Clonynhy fower plds, Sleweir one pld, Keilfadda two plds, Kappanasmear one pld Roran halfe a pld. In all twelve plds and a halfe.

Proprietors names in 1640	Denominacon of lands	Number of plant acres by estimat	Lands pfitable & the quantity	Lands unprofitable and the quantity	Value of the whole & each of the sd lands.
Donnogh Kenedy of Lackeene in the Parish of Lurhoe Irish Papist	Drominagh two plds	A R P 400 : 00 : 00	Arable 200 : 00 : 00 Pasture 100 : 00 : 00 Wood 080 : 00 : 00	Redd } 020 : 00 : 00 Bogg }	li s d 020 : 00 : 00
<p>The sd. lands are bounded on the East wth. the fower plds of Clonynhy in the Parish of Tirraglasse, on the west wth the River of Shannon on the North wth the two plds of Tirraglasse in the Parish of Tirraglasse & on the south wth the River of Inyhy meareing wth the fower plds of Brockagh in the Parish of Kilbarrane</p> <p>The sd Donnogh Kenedy pprietor in fee by descent from his Ancestors of the sd two plds of Drominagh afforesaid.</p> <p>Uppon the sd. lands stands an old ruined castle and bawne, the walls onely standing a decayed Oarchard & twenty cottages</p>					

THE PARISH OF TIRRAGLASSE

pa 44

Proprietors names in 1640	Denominacon of lands	Number of plantn acres by estimat	Lands pfitable & the quantity	Lands unprofitable and ye quantity	Value of the whole & each of ye sd lands
Bryen Kenedy of Clonynhy Wm. Kenedy of Tombreccane Phillipp Kenedy of the same, & Donogh Kenedy of Lackeene Irish Papists	Clonynhy fower plds	A. R. P. 630 : 00 : 00	Arable 400 : 00 : 00 Pasture 100 : 00 : 00 Shrubby Wood } 050 : 00 : 00 Rocky land } 030 : 00 : 00	Redd } 050 : 00 : 00 Bogg }	li s d 040 : 00 : 00
<p>The sd fower plds of Clonynhy is bounded on the east wth the two plds of Tombreccan in the Parish of Borres, on the west wth the lands of Drominagh in the Parish of Tirraglasse on the north wth the lands of Tyreaglasse in the sd parish, and on the south wth the River of Inhy meareing wth the fower plds of Brockagh in the Parish of Kilbarrane</p> <p>The sd Bryen Kenedy pprietor in fee by descent from his Ancestors of one pld & one third of a qrter of a pld of the sd fower plds of Clonynhy</p> <p>The sd Wm. Kenedy pprietor in fee by descent of one pld of the sd fower plds</p> <p>The sd Phillipp Kenedy pprietor in fee by descent from his Ancestors of one pld and one qrter of a pld of the sd fower plds of Clonynhy</p> <p>The sd. Donogh Kenedy pprietor in fee by descent from his Ancestors of one halfe pld and one eight pt of a pld of ye sd fower plds of Clonynhy</p> <p>The sd lands are not cleerely divided betweene the sd pprietors whereby each pprietors pportion may be pticularly meared & bounded</p> <p>Uppon the sd lands standeth twelve cottages, and upon the River of Inhy standeth two decayed mills belonging to Bryen Kenedy.</p>					
Richard Butler of Ballyquircke Donogh Kenedy of Tirraglass Phillipp Hogan Daniell Kenedy Irish Papists	Tirraglasse two plds	A. R. P. 500 : 00 : 00	Arable 300 : 00 : 00 Pasture 100 : 00 : 00 shrubby wood } 020 : 00 : 00	Bogg 080 : 00 : 00	li s d 024 : 00 : 00
<p>The sd two plds of Tirraglass are bounded on ye east wth the lands of Roran, on the West wth. the River of Shannon on the North wth the lands of Sleuweir & Kilfadda in the sd. Parish and on the South wth. the lands of Drominagh and Clonynhy in ye sd parish</p> <p>The sd Richard Butler pprietor in fee by purchas of one pld & one sixth pt of a pld of the sd two plds of Tirraglasse</p> <p>The sd Donogh Kenedy pprietor in fee by descent from his ancestors of one halfe pld of the sd two plds of Tirraglass</p> <p>The sd Phillipp Hogan pprietor in fee by purchas of one qrter of a pld of the sd. two plds of Tirraglasse.</p> <p>The sd Daniell Kenedy pprietor in fee by descent of one sixth pt of a qrter of a pld of the sd two plds of Tirraglass</p> <p>The sd lands are not cleerely devided betweene the sd pprietors whereby each pprietors pportion may be pticularly meared & bounded.</p> <p>Uppon the sd lands stands two ruined old castles and Bawnes totally demolished and fower cottages</p>					

THE PARISH OF TIRRAGLASSE

pa 45

Proprietors names in 1640	Denominacon of lands	Number of plant acres by estimat	Lands pfitable and the quantity	Lands unprofitable and the quantity	Value of the whole & each of ye sd lands
James Butler of Tullo in ye County of Catherlogh Irish Papist	Sleiwere one pld	A. R. P. 150 : 00 : 00	Arable 100 : 00 : 00 Pasture 020 : 00 : 00 Shrubby wood } 020 : 00 : 00	Bogg 10 : 00 : 00	li s. d. 008 : 00 : 00
<p>The sd pld is bounded on the east wth. the lands of Keilefadda in the Parish of Tirraglasse, on the West wth the River of Shannon, on the South wth the two plds of Tirraglasse in ye Parish of Tirraglasse, and on the north wth ye lands of Kilfadda afforesd in the sd Parish.</p> <p>The sd James Butler pprietor in fee by inheritance of the sd lands of Sleiwere</p> <p>Uppon the sd. lands stands an old ruined castle wholly demolished & three cottages</p>					

The Countess of Ormond	Keilfadda two plds	A R P 330 : 00 : 00	Arable Pasture Shrubby Wood & Rocky	A R P 200 : 00 : 00 050 : 00 : 00 060 : 00 : 00	Bogg	A R P 020 : 00 : 00	li s. d. 020 : 00 : 00
	<p>The sd lands are bounded on the east with the lands of Ballinridery in the Parish of Eglis, on the west with the lands of Sleiwire and the lands of Tirraglasse in the sd parish, on the North with the brooke of Carrigchorige meareing with the Parish of Lohoe and on the south with the lands of Tirraglasse</p> <p>The sd Countess of Ormond pprietrrix in fee by descent from hir Ancestors of the sd two plds of Keilfadda</p> <p>Uppon the sd lands stands six cottages</p>						
James Butler of Tullo in the County of Catherlogh Irish Papist	Roran halfe a pld	A R P 070 : 00 : 00	Arable Pasture Wood	A R P 030 : 00 : 00 020 : 00 : 00 010 : 00 : 00	Bogg	A R P 010 : 00 : 00	li s. d. 003 : 00 : 00
	<p>The sd halfe pld of Roran is bounded on the east with the pld of Cappaghnameare in the Parish of Tirraglasse, on the west with the lands of Tirraglasse in the Parish of Tirraglass, on the North alsoe with the lands of Tirraglasse in ye sd Parish, and on ye south with the two plds of Tombrecane in Borres Parish</p> <p>The sd James Butler pprietor in fee by Inheritance of the sd halfe pld of Rorane</p> <p>Uppon the sd lands stands two cottages.</p>						

THE PARISH OF TIRRAGLSSE

pa 46

Proprietors names in 1640	Denominaçon of lands	Number of plant acres by estimat	Lands pfitable & the quantity	Lands unpfitable and ye quantity	Value of the whole & each of ye sd lands.
John Grace of Ballinvonyne in Right of his wife Joan Kenedy decēd Inheritrix Irish Papists	Cappanasmear one pld	A R P 270 : 00 : 00	Arable Pasture Shrubby Wood	A R P 156 : 00 : 00 040 : 00 : 00 034 : 00 : 00	Bogg 040 : 00 : 00
	<p>The sd pld is bounded on the east with the two plds of Feibegg and Feimore in the Parish of Borres, on the West with the halfe pld of Rorane in ye parish of Tirraglass on the north with the pld of Ballyspellane in the Parish of Uskeane, and on the south with the two plds of Tomebreckane in the Parish of Borres.</p> <p>The sd Joan Kenedy pprietrrix in fee as heire Gefall to Her Father John Kenedy fize James of Ballingarry Esqr of the sd pld of Cappanasmear</p> <p>The sd. pld is totally wast without any improvemt.</p>				
The Totall	The sum of all the sd lands in this parish is }	Number of plantn acres by estimat	Lands pfitable	Lands unpfitable	Value of all the sd lands
		A 2350	A 2120	A 0230	li s. d. 125 : 00 : 00

The Parish of Lorchoe

THE MEARES AND BOUNDS of the said Parish at large set forth with the severall Towneshippes and parcells of land therein conteyned and the Tythes of the sd Parish

And first begining at the faleing of the Brooke of Carrigehorrigg in the parish of Tirraglasse in the River of Shannon, bounded on the south west wth the two plds of Keileffadda in the Parish of Tirraglasse, from the faleing of the afforesd. Brooke of Carrigchorrige into the River of Shannon as afforesd, Along the sd brooke to a foorde called Aghcleagh bounded on the South east wth the lands of Ballinriddery in the parish of Eglis, from the sd. foord of Aghcleigh by a ditch to ye Village and castle of Keilecharin in the sd Parish bounded on the east wth the mayne redd bogg called Loscalorgan meareing the sd parish wth the parish of Eglis from the said village and castle of Keilecharin afforesd by a ditch to a mount called Lisballyard bounded

on the

THE PARISH OF LORHOE

pa 47

on the North east wth the lands of Sheragh in the Parish of Durra from the sd. Mount called Lisballyard by a ditch to a shrubby wood called Killnacrossy bounded on the north wth. the pld of Kiltyruo in the Parish of Durra, from the sd shrubby wood called Killnacrossy by a ditch to the River of Shannon, from the sd ditch end leading to the Shannon afforesd. along the Shannon wch. bounds this parish of Lorchoe on the north west to the faleing of the Brooke of Carrigchorrige into the River of Shannon on the south west where wee first begunn.

The sd Parish of Lorchoe lying and being in the Barrony of Lower Ormond being an intire Rectory and belonging to the Deane of Killaloe.

The psonage being two third pt̄s did belong to the Deanes Dignitie. The other third did belong to the viccar presentative by the Deane and instituted by the Bishopp of Killaloe

The tithes great and smale of *li s. d.* the sd Parish was worth in 1640 070=00=00 the two third pt̄s thereof being a parsonage did belong to the dignity of the Deane of Killaloe and the other third part to the Viccar presentative by the sd deane and instituted by the Bishopp of Killaloe

In the sd parish are tenn plantn acres of Gleabland belonging to the viccarage valued in the yeare 1640. two pounds tenn *li s. d* shillings by the yeare . . . 002 : 10 : 00

The sd tenn plantn acres of Gleabland being situated on the east close by the church yard of the church of Lorchoe lying in the three plds and a halfe of Lorchoe afforesaid and is finced aboute with a ditch, and is at prsent wast

The sd parish conteyneth the sevall plds heereunder written (vizt) Carrigeene one pld, Ducapagh one pld, Ballycurra one pld, Kearuemotta, one qrter pld, BallymcEgan two plds, Grange two plds, Bredagh one pld, Portologhane fower plds, Lahensy one pld, Dromod one pld, Annagh one pld, Ballyquircke one pld, Kellycregane one pld Rathnagannagh halfe a pld Kilecharin one pld Lisludican halfe a pld, Ballybryen two plds, Lishernane one pld Liscarin halfe a pld Lackeene one pld, Corohagh two plds Lorchoe three plds and a halfe In all twenty nyne plds and a qrter

Proprietors names in 1640	Denominacon of lands	Number of plantn acres by estimaṯ	Lands pfitable & the quantity	Lands unpfitable and the quantity	Value of the whole & each of the sd. lands.
		A R P	A R P	A R P	li s d
Bryen Hogan of Sheragh in the Parish of Durra & Donogh Kenedy of Leackeene Irish Papists	Lishernane one pld	370 : 00 : 00	Arable 160 : 00 : 00 meddow 005 : 00 : 00 pasture 010 : 00 : 00 shrubby wood } 045 : 00 : 00	Redd } 150 : 00 : 00 Bogg }	010 : 00 : 00
	<p>The sd pld is bounded on the east wth the pld of Sharragh in the Parish of Durra on the west wth the two plds of Ballybryne, on the north wth the lands of Rathmckeana in the parish of Durra and on the south wth the pld of Lackeene in this Parish of Lorchoe.</p> <p style="text-align: center;">THE PARISH OF LORHOE pa 48</p> <p>The sd. Bryen Hogan and Donogh Kenedy</p>				
			being equal pprietors in fee by descent from their Ancestors and Tennants in common of the sd pld of Lishernane		
			The sd. pld of Lishernane is not cleerely devided between the afforesd pprietors whereby each pprietors pportion may be pticularly meared & bounded.		
			This land is totally wast		

Proprietors names in 1640	Denominaçon of lands	Number of plant acres by estimat	Lands pfitable and the quantity	Lands unprofitable and the quantity	Value of the whole & each of ye sd lands
Donogh Kenedy of Lackeene Irish Papist	Lackeene, Coro- hagh, Bally- bryen Liscur- rine and Lurhoe. Nyne plds	A R P 1769 : 00 : 00	Arable 1140 : 00 : 00 meddow 0070 : 00 : 00 pasture 0160 : 00 : 00 shrubby } 0049 : 00 : 00 Wood }	Redd } 350 : 00 : 00 Bogg }	li s. d. 080 : 00 : 00

The sd Nyne plds being in one continent are bounded on the east wth the pld of Rathmckeina in the Parish of Durra and a pld of Lishernane in this parish of Lurhoe, on the west wth the pld of Annagh and the pld of Bredagh in this Parish on the North wth the two plds of Carri-geene and the two plds of Grainge both in this parish of Lurhoe, and on the south wth the pld of Kilcregane and the pld of Ballyquirke both in this parish of Lurhoe

The sd Donogh Kenedy pprietor in fee of

the nyne plds of Lackeene, Corohagh, Bally-
bryen, Liscurrine and Lurhoe afforesaid by
descent from his Ancestors.

Of the sd nyne plds there was mortgaged
to Kein Callanane two pld called Corohagh long
before the yeare 1640 as wee are informed

Uppon the above continent of lands stands
the old ruined castle & bawne of Leackeene the
walls onely standing an orchard and garden, a
mill standing on a little brooke running through
the sd lands and six thatcht houses

James Kenedy of Karigene Roger Kenedy John Kenedy & Dermott Kenedy of the same Irish Papists	Carrigeene three plds & a halfe	A R P. 750 : 00 : 00	Arable 500 : 00 : 00 meddow 040 : 00 : 00 Pasture 100 : 00 : 00 shrubby } 010 : 00 : 00 wood }	Redd } 100 : 00 : 00 Bogg }	li s. d. 030 : 00 : 00
---	------------------------------------	-------------------------	--	--------------------------------	---------------------------

The above lands are bounded on the east
wth the pld of Bonochum in the Parish of Durra
on the west wth the two plds of Bally mcEgan
and the two plds of Graige both in this parish
of Lurhoe, on the north wth. the river of
Shannon, and on the south wth the two plds of
Corohagh in this parish of Lurhoe and the two
plds of Cuileagh in the Parish of Durra

THE PARISH OF LORHOE pa 49

The sd James Kenedy pprietor in fee by
descent from his Ancestors of one halfe pld. of
the sd. three plds and a halfe of Carageene

The sd. Roger Kenedy pprietor in fee by
descent from his Ancestors of one pld and a
qrter of a pld of the said three plds & a halfe of
Carageene

The sd John Kenedy pprietor in fee by
descent from his Ancestors of halfe a pld of the
sd three plds and a halfe of Carageene

The sd. Dermott Kenedy pprietor in fee by
descent from his Ancestors of one pld & one
qrter of a pld of the sd. three plds and a halfe
of Carrageene.

The sd. lands are not cleerely devided
between the sd. pprietors whereby each
pprietors pportion of the sd lands may be
pticularly meared & bounded.

The sd lands are totally wast without
improvment.

Proprietors names in 1640	Denominaçon of lands	Number of plantn Acres by estimat	Lands pfitable & the quantity	Lands unprofitable and ye quantity	Value of the whole & each of ye sd. lands
James Earle of Ormond Derby ð Donell William Cleary of Killcregane Irish Papists	Kilcregane one pld	A R P. 375 : 00 : 00	Arable 150 : 00 : 00 Meddow 005 : 00 : 00 Pasture 050 : 00 : 00 shrubby } 020 : 00 : 00 Wood }	Redd } 150 : 00 : 00 Bogg }	li s. d. 015 : 00 : 00
<p>The sd. pld is bounded on the East wth the lands of Killacharin in this parish on the west wth the lands of Lorchoe in this Parish on the North wth the lands of Leackeene in this Parish, and on the South wth the lands of Ballyquircke in this Parish</p> <p>The sd James Earle of Ormond pprietor in fee of halfe a pld of the sd pld of Killycregane wch was mortgaged to Richard Butler of Ballyquircke for forty pounds long before the Rebellion as wee are informed</p> <p>The sd Dermott ð Donell pprietor in fee by descent of one qrter of a pld of the sd pld of Killicregane afforesaid</p> <p>The sd William Cleary pprietor in fee by descent of one quarter of a pld of the sd. pld of Killycregane afforesaid</p> <p>The sd lands are not cleerely divided betweene the sd pprietors whereby each pprietors pportion may be pticularly meared and bounded</p> <p>The sd plowland is totally wast wthout any improvement</p>					

THE PARISH OF LORHOE

pa 50

Proprietors names in 1640	Denominaçon of lands	Number of plantn acres by estimat	Lands pfitable and the quantity	Lands unprofitable and ye quantity	Value of the whole & each of the sd. lands
Cormuck mc Egan of Ballyknave Bryan Hogan of Sarragh Irish Papists	Lorchoe and Rathnagananagh one pld	A R P. 150 : 00 : 00	Arable 140 : 00 : 00 Meddow 006 : 00 : 00 Pasture 004 : 00 : 00	A R P. 000 : 00 : 00	li s d. 010 : 00 : 00
<p>The sd pld is bounded on the east wth the lands of Lackeene in this Parish on the west wth a brooke running through the towne of Lorchoe on the North wth the two plds of Grange in this parish and on the south wth the two plds of Ballyquircke in this Parish.</p> <p>The sd. Cormuck Egan and Bryen Hogan pprietors of the sd pld of Lorchoe & Rathnagananagh by mortgadge from Sr John Dungan of Castletowne in ye County of Kilkenny long before the Rebellion as wee are informed.</p> <p>This land is totally wast wthout improvement</p>					
fflan mcEgan of Ballymc Egan John McEgan of the same Constance mcEgan of Killnalahagh Irish Papists	Kearhuemota one qrter of a pld	A R P. 064 : 00 : 00	Arable 040 : 00 : 00 meddow 001 : 00 : 00 pasture 004 : 00 : 00 Shrubby } 004 : 00 : 00 wood }	Bogg A R P. 015 : 00 : 00	li s d. 002 : 00 : 00
<p>The sd. quarter of a plowland is bounded on the east wth the lands of Carrigeene in this Parish, on the west wth the two plds of BallymcEgan in this Parish on the North wth the plowland of Kiltiruo in the parish of Durra and on the south wth the pld called Ducappagh in this Parish of Lorchoe</p> <p>The sd fflann mcEgan John mcEgan and Constance mcEgan pprietors in fee by descent from their Ancestors and Tennants in comon of the sd the said quarter of a plowland of Carruemota</p> <p>The said lands are not cleerely devided betweene the said pprietors whereby each pprietors pportion of the said lands may be pticularly surrounded by its meares and bounds</p> <p>On the sd lands standeth one thatch house</p>					

THE PARISH OF LORHOE

pa 51

Proprietors names in 1640	Denominaçon of lands	Number of plantn acres by estimate	Lands pfitable & the quantity	Lands unpfitable and ye quantity	Value of the whole & each of ye sd. lands
Donogh mcEgan of Dromod Irish Papist	Dromod one pld	A R P 278 : 00 : 00	Arable Meddow Pasture Shrubby wood } A R P 200 : 00 : 00 008 : 00 : 00 020 : 00 : 00 010 : 00 : 00	Bogg A R P 040 : 00 : 00	li s d. 015 : 00 : 00
<p>The sd pld is bounded on the East wth ye pld of Annagh on the west wth the pld of Lahensy on ye south wth the great bogg called Portaghduffe, and on the North wth the lands of Portologhane all in this parish.</p> <p>The sd. Donogh mcEgan pprietor in fee by inheritance of the sd pld of Dromode Uppon ye said lands stands one thatcht house and a garden plott</p>					
Countess of Ormond	Lahensy and Ballyquircke two plds	A R P 520 : 00 : 00	Arable meddow Pasture Wood in Boggs } A R P 200 : 00 : 00 100 : 00 : 00 100 : 00 : 00 060 : 00 : 00	Boggs and Tur- bary } A R P 060 : 00 : 00	li s d. 030 : 00 : 00
<p>The sd two plds are bounded on the East wth the pld of Kelcregane in this parish, and wth ye two plds of Keilfadda in ye parish of Eglis on the west wth the River of Shannon on the north wth the pld of Annagh in this parish and the lands of Lurhoe, & on the south wth the brooke of Carrigchorigg wch. meares betweene the parishes of Lurhoe & Tirraglasse</p> <p>The sd Countess of Ormond pprietrix in fee by descent from hir Ancestors of the sd two plds of Lahensy and Ballyquircke Uppon ye sd lands stands two castles (vizt) the Castle of DerrymcEgan being lately built by Sir Charles Coote at ye Comon Wealthes charge, ye Castle of Ballyquircke the walls onely standing wth six cottages. The Castle of Derry mcEgan stands oppositt to Portomny in Connaght</p>					
Conly mcEgan of Kiltiruo The Lrd Viscount of Ikerine Irish Papists	Annagh one pld	A R P 340 : 00 : 00	Arable meddow Pasture Wood in boggs } A R P 200 : 00 : 00 040 : 00 : 00 040 : 00 : 00 040 : 00 : 00	Bogg A R P 020 : 00 : 00	li s d. 010 : 00 : 00
<p>The sd Pld of Annagh is bounded on the East wth the lands of Lorhoe in this Parish on the west wth the pld of Dromod, on the north wth the lands of Portologhane, and on the south wth the brooke running betweene it & Ballyquircke</p> <p>The sd Conly mcEgan pprietor in fee by inheritance of three quarters of a pld of the sd Pld of Annagh</p> <p>The sd. Lord of Ikerine pprietor in fee by purchas (as wee are informed) of a quarter of a pld of the sd pld of Annagh. The sd pld is not cleerly devided betweene the sd pprietors whereby each pprietors ppor-tion may be pticularly surrounded by its meares & bounds The sd. lands are tottally wast without improvemt.</p>					

Proprietors names in 1640.	Denominaçon of lands	Number of plantn acres by estimate	Lands pfitable & the quantity	Lands unpfitable and ye quantity	Value of the whole & each of ye sd lands.
Daniell Kenedy of Kelecharine and Donogh Kenedy of ye same Irish Papists	Killcharin one pld and a halfe	A R P 658 : 00 : 00	Arable 250 : 00 : 00 meddow 004 : 00 : 00 Shrubby Wood } 004 : 00 : 00	Redd } 400 : 00 : 00 Bogg }	li s. d. 020 : 00 : 00
		The sd pld & a halfe is bounded wth the lands of Lackeene on the east on the west wth the lands of Lorhoe, on the north wth pt of the lands of Lacckeene afforesd. and on ye south wth the pld of Killcregan		The sd Daniell Kenedy & Donogh Kenedy pprietors in fee by descent from their Ancestors of the sd pld & a halfe of Killecharin Uppon ye sd lands stands an old stumpe of a castle, a decayed orchard & fower cottages	
fflan mcEgan of Bally mcEgan Constance mcEgan of Killnalahagh John mcEgan of Grainge Irish Papists	BallymcEgan two plds	A R P 650 : 00 : 00	Arable 300 : 00 : 00 meddow 150 : 00 : 00 pasture 100 : 00 : 00 shrubby wood } 060 : 00 : 00	Redd } 040 : 00 : 00 bogg } Tur-bary }	li s. d. 030 : 00 : 00
		The sd two plds of BallymcEgan are bounded on the east wth the three plds of Carrigeene on ye west wth the River of Shannon on the north wth the lands of Killtiruo in ye parish of Durra, and on the South wth the two plds of Grange. The sd fflan mcEgan pprietor in fee by descent from his Ancestors of one third pt of a pld of the sd. two plds of Bally mcEgan The sd Constance mcEgan pprietor in fee by descent of halfe a pld of ye sd two plds of Bally mcEgan		The sd John mcEgan pprietor in fee by descent of three quarters of a pld of the sd two plds of Bally mcEgan The sd lands are not cleerely devided betweene the sd proprietors whereby each pprietors pportion may be pticularly surrounded by its meares & bounds. The sd lands are totally wast wthout any improvemt.	
John mcEgan of Grange Conly mcEgan of Kyltiruo Irish Papists	Grang two plds	A R P 416 : 00 : 00	Arable 350 : 00 : 00 meddow 006 : 00 : 00 Pasture 030 : 00 : 00	Redd } 030 : 00 : 00 Bogg }	li s. d. 020 : 00 : 00
		The sd two plds of Grange are bounded on ye east wth the three plds of Carrigeene on the west wth the pld of Bredagh, on the north wth the two plds of Bally mcEgan and on the south wth the lands of Lorhoe. The sd John mcEgan pprietor in fee by descent from his Ancestors of one pld and three qrters of a pld of the sd two plds of Grange. The sd Conly mcEgan pprietor in fee by		descent from his Ancestors of one qrtter of a pld of the sd two plds of Grange The sd lands are not cleerely devided betweene the sd pprietors whereby each pprietors pportion may be pticularly meared & bounded. The sd lands are totally wast wthout improvemt.	

PARISH OF LORHOE

319

THE PARISH OF LORHOE

pa 53

Proprietors names in 1640	Denominaçon of lands	Number of plant acres by estimat	Lands pfitable & the quantity	Lands unpfitable and the quantity	Value of the whole & each of ye sd lands
Thomas Meara of Borres Esqr. Irish Papist	Bredagh one pld	A R P 112 : 00 : 00	Arable A R P 100 : 00 : 00	Bogg A R P 012 : 00 : 00	li s. d. 008 : 00 : 00
	<p>The sd land is bounded on the east wth the two plds of Grange, on the west wth the fower plds Portolaghane, on the north wth the two plds of Bally mcEgan, and on the south wth the lands of Lorchoe.</p> <p>The sd Thomas Meara pprietor in fee by descent from his Father Doctor Derby Meara The sd lands are tottally wast without Improvement.</p>				
Donogh Kenedy of Portolaghane Edmond Butler Daniell Kenedy Hugh Kenedy & Edmond Kenedy of the same Irish Papists	Portollaghane fower plds	A R P 735 : 00 : 00	Arable A R P 600 : 00 : 00 meddow 060 : 00 : 00 pasture 060 : 00 : 00 shrubby wood } 015 : 00 : 00	A R P 000 : 00 : 00	li s. d. 040 : 00 : 00
	<p>The sd fower plds of Portollaghane are bounded on the east wth the two plds of Bally mcEgan and the pld of Bredagh, on the west wth the pld of Dromod on the North wth the River of Shannon, and on the south wth the lands of Lorchoe</p> <p>The sd Donogh Kenedy pprietor in fee by descent from his ancestors of one pld one qrtter and one eight pt of a pld of the sd fower plds of Portollaghane</p> <p>The sd Edmond Butler pprietor in fee by descent from his Ancestors of one pld and the sixth pt of a quarter of a pld of the sd fower plds of Portolaghane</p> <p>The sd Daniell Kenedy pprietor in fee by descent from his Ancestors of three qrtters of a pld of the fower plds of Portollaghane afforesaid</p> <p>The sd Hugh Kenedy pprietor in fee by descent from his Ancestors of three qrtters of a pld and the sixth pt of a qrtter of a pld of the sd fower plds of Portollaghane</p> <p>The sd Edmond Kenedy pprietor in fee by descent from his Ancestors of halfe a pld of the sd fower plds</p> <p>The sd lands are not cleerely devided between the said Proprietors whereby each pprietors pportion may be pticularly surrounded by its meares & bounds</p> <p>Uppon the sd. lands standeth an old stumpe of a castle close by the Shannon side, and all the lands are wast without improvement</p>				
The Totall	The sume of all the lands in this parish is }	Number of plantn acres by estimat	Lands pfitable	Lands unpfitable	Value of all the sd. lands.
		A 7187	A 5820	A 1367	li s d 320 : 00 : 00

The United Parishes of Durra and Bonocum

pa 54

THE MEARES AND BOUNDS of the said United Parishes at large set forth wth the severall Townshipps and Parcells of land therein conteyned and the Tythes of the said parish.

And first begining on ye North at the faleing of the River of Brosnagh into the River of Shannon meareing wth the lands of Milicke in the County of Galway from the faleing of the sd River Brosnagh into the River of Shannon afforesaid to a little wood called Keilenacrossy on the west meareing with the lands of BallymcEgan in the Parish of Lohoe from the sd. Killnacrossy to a little hillock called Lishernane in the Parish of Lohoe meareing on the south wth the lands of Feddanmore in the Parish of Loghkeene, from the sd Lishernane by a gutter in a bogg to the lands of Derrylahane in the sd parish and from the sd lands of Derrylahane in in the middle of a Redd bogg to a place called Derrinnýnea meareing with the lands of Killine in the parish of Loghkeene from the sd. Derrinnýnea by a gutter in a bogg faleing into the River of Brosnagh on the east meareing with the lands of Lusmoe in the County of Galway from the sd Gutter faleing into the sd River to Bunbrosny faleing into the River of Shannon on the North where wee first begunn.

The sd parishes lying and being in the Barrony of Lower Ormond the Rectory thereof being ppriat and collative by the Bishopp of Killaloe (vizt) two third pts to the parson and the other third parte to the Viccar.

The tythes great and smale of the said United parishes was } *li s. d.*
worth in the yeare 1640 the sum } 030 : 00 : 00
of thirtie pounds

Whereof twenty pounds belongeth to the Parson & the other tenn pounds to ye viccar

In the sd. united parishes of Durra and Bonocum are six plantaçon acres of Gleabland whereof belongs to the Parish of Durra three acres situated on the south close by the Church Yard of the Church of Durra *li s d* afforesd. valued in 1640 000 : 10 : 00

The sd three acres belonging to the Parish of Durra are finced round with a ditch and at prsent wast. The other three acres belonging to the parish of Bonocum being situated on ye North by the Churchyard of ye church of Bonocum are fenced about with a ditch ditch and are at prsent wast valued *li s d* in 1640 000 : 10 : 00

The sd united parishes of Durra and Bonocum doe containe the sevall plds heereunder written (vizt) Gurteene halfe a pld, Palis, Bonocum, Ruckane, Rataban, Killincronagan, & Cloun-gowna three plds and a halfe, one fourth and one eighth pt of a pld, Sheragh Rosse, Rathmckeina, Cuiliegh, Camheshheragh & Ballyduffe fower plds one qrtér & one tenth pt of a pld, Kiltiruo one pld, Graige one pld Ballyaghter and Rodine three qrters of a pld, Cuileross one pld Lisballyard Rathmckeina Camhesseragh, & Cuieleigh one pld one halfe pld, one sixth, one tenth and one twentieth pt of a pld, Ballyea three quarters of a pld, Cuileiagh two plds and a quarter

THE UNITED PARISHES OF DURRA & BONOCUM

pa 55

Proprietors names in 1640	Denominaçon of lands	Number of plantn. acres by estimate	Lands pfitable and ye quantity	Lands pfitable ^r and the quantity	Value of the whole & each of the sd. lands
John Kenedy of Gurteene Irish Papist	Gurteene halfe a pld	A R P 184 : 00 : 00	Arable meddow Pasture Wood	A R P 060 : 00 : 00 004 : 00 : 00 020 : 00 : 00 040 : 00 : 00	Redd } 060 : 00 : 00 Bogg }

The sd halfe pld of Gurteene is bounded on the north wth the River of Brosnagh opposit to the wood of Clonenagh pt of Lusmogh in ye County of Galway, on the west wth the halfe pld of Ballyaghter in ye parish of Durra, on the South wth the pld of Palis in the sd Parish, and on the east wth the pld of Graige

The sd John Kenedy pprietor in fee by descent from his Ancestors of the halfe pld afforesd.

Upon the sd lands stands two thatcht houses, a garden, & ye wood called Inchivrunagh

John Kenedy of Gurteene Irish Papist	Pallis, Bonnochum, Ruchan, Racaban, Killinecro- nagan, & Clon- gowna, three plds & a halfe one $\frac{1}{4}$ & $\frac{1}{2}$ pt of a pld	A R P 1429 : 00 : 00	Arable Meddow Pasture Shrubby Wood	A R P 810 : 00 : 00 109 : 00 : 00 170 : 00 : 00 090 : 00 : 00	Redd } Bogg }	A R P. 250 : 00 : 00	li s d 030 : 00 : 00
	<p>The sd lands are bounded on the north with the halfe pld of Gurteene in the sd Parish of Durra, on the West with the pld of Carrigeene in ye parish of Lorbhoe on the south with the two plds of Culieagh in this Parish of Durra, and on ye east with the pld of Graige and Ballyduffe in this Parish of Durra.</p> <p>The sd John Kenedy pprietor in fee by descent of the sd lands of Palis Bonochum Ruchan &c</p> <p>Upon the sd lands are two decayed mills (vizt) a fulling mill & a corne mill standing on a little brooke running through the sd lands onely useful in winter.</p>						
William Kenedy of Clongowna Irish Papist	Clongowna one eight part of a pld	A R P 060 : 00 : 00	Arable Meddow Pasture Shrubby wood	A R P 020 : 00 : 00 002 : 00 : 00 020 : 00 : 00 018 : 00 : 00		A R P 000 : 00 : 00	li s d 02 : 00 : 00
	<p>The sd eight pt. of a pld is bounded on the east with the halfe pld of Gurteene in the sd Parish of Durra, on the west with the pld of Cuile Rosse in the sd Parish on the north with the River of Brosnagh and on the South with the halfe pld of Ballyaghter in the said Parish.</p> <p>The sd. William Kenedy pprietor in fee by inheritance of the sd eigth pt of a pld of Clongowna</p> <p>One Mr Heaten a Minister claymes title of mortgage to the said eight part as wee are informed</p> <p>Uppon the said lands standeth one cottage</p>						

THE UNITED PARISHES OF DURRA & BONOCUM

pa 56

Proprietors names in 1640.	Denominaçõn of lands	Number of plant acres by estimat	Lands pfitable & the quantity	Lands unpfitable and the quantity	Value of the whole & each of ye sd. lands.
		A R P	A R P	A R. P.	li s. d.
Bryen Hogan of Sherragh Irish Papist	Sherragh, Rosse Rathmackeina, Lisballyard, Cooliegh, Came- hesseragh, & Bally-Duffe, fower plds one qrter & one tenth pt of a pld.	1350 : 00 : 00	Arable 590 : 00 : 00 meddow 030 : 00 : 00 pasture 230 : 00 : 00 shrubby } 100 : 00 : 00 wood }	Redd } 400 : 00 : 00 Bogg }	100 : 00 : 00
<div><div>The sd fower plds &c being in one continent are bounded on the east wth. the Redd boggs of Feddan in the parish of Loghkeene on the west wth the halfe pld of Lishernane in the Parish of Lorhoc, on the north wth. the river of Brasnagh meareing wth. Lusmagh pt of the County of Galway on the south wth the wood and boggs of Derrylehan in this parish of Durra.</div><div>The sd Bryen Hogan pprietor in fee by descent from his Ancestors of the said fower plds one qrter and tenth pt of a pld of Sherragh Rosse &c as aforesaid</div><div>The sd lands are all wast (except halfe a pld or thereabouts in Sherragh & Rosse afore-said whereupon are fower thatcht houses & a garden</div></div>					

323

Donogh Kenedy of Lackeene afforesd. Irish Papist	Lisballyard, Rath- mckeina, Cam- hesseragh & Cuileiagh one pld, one halfe, one sixth, one tenth, & one twēnth of a pld	A R P. 600 : 00 : 00	Arable meddow pasture shrubby } wood }	A R P 400 : 00 : 00 030 : 00 : 00 020 : 00 : 00 050 : 00 : 00	Redd } Bogg }	A. R. P. 100 : 00 : 00	li s d 030 : 00 : 00
	The sd lands of Lisballyard &c is bounded on the east wth the Redd boggs that meares wth the woods cf Clonefenane in ye parish of Loghkeene, on the west wth the pld of Liscurrine in the Parish of Lorhoe, on the North wth the pld of Bonocum in ye parish of Durra, and on the south wth the pld of Ballyduffe in the sd Parish of Durra						The sd lands are enioyed & possessed by Ellan Hicky als Kenedy the relict of the sd Donogh Kenedy as pt of her joynture The sd lands are totally wast without improvent.

PA 53

Proprietors names in 1640	Denominaçon of lands	Number of plant acres by estimat	Lands pfitable & the quantity	Lands unprofitable and the quantity	Value of the whole & each of ye sd lands
James Kenedy of Carrigeene Rory Kenedy Edmond Kenedy Dermott Kenedy of the same Irish Papist	Ballyea three quarters of a pld	A R P 220 : 00 : 00	Arable 090 : 00 : 00 meddow 010 : 00 : 00 pasture 020 : 00 : 00	Redd } 100 : 00 : 00 Bogg }	li s d 010 : 00 : 00
	<p>The sd land of Ballyea is bounded on the east wth the pld of Bonocum on the west wth the two plds of Carrigeene in the parish of Lorhoe on the North wth the River Brosnagh mearing betweene this barrony & the Territory of Lusmagh in the County of Galway, and on the south wth the lands of Killincronagan in the said parish.</p> <p>The sd James Kenedy pprietor in fee by descent from his Ancestors of one qrter of a pld of the sd three quarters of Ballyea.</p> <p>The sd Edmund Kenedy pprietor in fee by descent of one qrter of a pld of ye sd lands.</p> <p>The sd Rory Kenedy pprietor in fee by descent of one eight pt of a pld of ye sd lands of Ballyea</p> <p>The sd Dermott Kenedy pprietor in fee by descent of one eight pt of a pld of the said lands of Ballyea</p> <p>The sd lands are not cleerely devided betweene the sd proprietors whereby each pprietors pportion may be pticulerly surrounded by its meares & boundes</p> <p>This land is at prsent wast wthout Improvement</p>				

		A R P	A R P	A R P	li s d
Richard Butler of Ballyquircke John McEgan of Cuileiagh Cormucke McEgan Conor McEgan Wm. Cleary all of the same Irish Papists	Cuileagh two plds & a quarter of a pld	230 : 00 : 00	Arable 140 : 00 : 00 Meddow 010 : 00 : 00 Pasture 040 : 00 : 00 Shrubby Wood } 020 : 00 : 00	Turbary 020 : 00 : 00	020 : 00 : 00
<p>The above land of Cuileigh is bounded on the east with the pld of Lisballyard in the Parish of Durra, on the west with the two plds of Corrohagh in the parish of Lorchoe, on the north with the three plds of Racaban, Bonocum, & Killine in this parish and on the South with the pld of Leackeene in the Parish of Lorchoe</p> <p>The sd Richard Butler pprietor in fee by descent from his Ancestors of one qrter of a pld of the sd lands of Cuileagh</p> <p>The sd John mcEgan pprietor in fee by descent of halfe a pld of ye said lands of Cuileagh</p> <p>The sd Cormucke McEgan pprietor in fee by descent of one qrter of a pld & one third of a qrter of a pld of the sd lands of Cuileagh</p> <p>The sd Connor McEgan pprietor in fee by descent from his Ancestors of halfe a pld and one qrter of a pld of the sd lands of Cuileagh afforesaid</p> <p>The sd Wm. Cleary pprietor in fee by descent of two 3rd of a 4th pt of a pld of the sd lands of Cuileagh</p> <p>The sd lands are not cleerely devided betweene the sd pprietors whereby each pprietors pportion may be pticularly meared & bounded Upon the sd lands stands three cottages</p>					
		Number of plantn acres by Estimat	Lands pfitable	Lands unprofitable	Value of all the sd lands
The Totall	The sume of all ye lands in this parish is }	A 5413	A 4273	A 1140	li s d 280 : 00 : 00

The Parish of Loghkeene

pa 59

THE MEARES AND BOUNDS of the said Parish at large set forth with the severall Towneshippes & Parcels of land therein containd and the Tythes of ye sd. Parish.

And first begining at the Bridge of Ballydarragh on the east meareing wth the lands of Ballydarragh afforesaid in Elly O Carroll and from the sd Bridge to Croaghane meareing wth the lands of Birr in Elly O Carroll, and thence along to Aghnalacke, on the north east bounded wth the lands of Clonehane in ye Kings County And from the sd. Clonehane by a Gutter in a Redd Bogg to Clone mc kunane pcell of the said Parish bounded on the West wth the pld of Ballyduffe in the Parish of Durra, And from Clonemckunane afforesd to the lands of Cappagh mc keogh in the parish of Ballingarry and from thence to a place called Borinbraddagh meareing wth the two plowlands of Killconyhinmore in the parish of Ballingarry And thence to a brooke faleing into

the River of Brosnagh on the South ; And from the faleing of the sd brooke into the River of Brosnagh close by the sd River to the afforesd. bridge of Ballydarragh on the east where wee first begunn

The sd. Parish lying and being in the Barony of Lower Ormond.

The Rectory thereof being intire, two third pts thereof belonging to the Parson & the other third Part to the Rector.

The Tythes both great and smale } li s. d.
of the sd. Parish of Loghkeene } 024 : 00 : 00
was worth in the yeare 1640

Two parts thereof belonging to the Parson & the other third to the Viccar

In the said Parish of Loghkeene is fower plantaōn acres of Gleabland belonging to the Viccarage valued in the yeare *li s d* 1640 the sume of 001 : 00 : 00

The sd fower Acres of Gleabland being situated on the east, close by the Church Yard of the Church of Loghkeene afforesaid lying and being in the sd. pld of Loghkeene, and is finced round wth a gutter by a Bogg, & is at prsent wast.

The afforesaid Parish of Loghkeene containeth the severall plds heereunder written (vizt.), Castletowne three plds, Ballykinase one pld, Killine one pld, Feddans two plds, Gurteene one pld & a halfe, Lackagh one pld & a halfe, Loghkeene one pld, Skehanagh one pld, Glashaskane halfe a pld, In all twelve plowlands and a halfe.

The

THE PARISH OF LOGHKEENE

pa 60

Proprietors names in 1640	Denominaçõn of lands	Number of plantacon acres by estimat	Lands pfitable & the quantity	Lands unpfitable & the quantity	Value of the whole & each of ye sd lands
The Countesse of Ormond	The Mannor & Lordshipp of Leakagh, Skehanagh, Loghkeene, Glahaskine, Castletowne, Aghnacaragy, Feddan, Ballykynase, Killine & Croaghane eight plds	A R P 1831 : 00 : 00	Arable 949 : 00 : 00 meddow 082 : 00 : 00 pasture 040 : 00 : 00 Shrubby } 030 : 00 : 00 Wood } Timber } 180 : 00 : 00 Wood }	Redd } 100 : 00 : 00 Bogg }	li s d 072 : 10 : 00
		<p>The sd Lordshipp is bounded on the east wth the lands of Gortavalla and Fier in Elly O'Carroll in the Kings county on the West wth the mayne lands of the fower plds of Gurteene and Feddans in this parish, on the north wth the River of Brosnagh meareing wth this Parish of Loghkeene betweene it and the lands of Clonohane part of the King's County and on ye south wth the fower plds of Ballinvonyne, and Garrane in the Parish of Ballingarry</p> <p>The sd Countess of Ormond pprietrrix in fee by descent from hir Ancestors of the sd eight plds in the mannor & Lordshipp of Leakagh &c.</p> <p>And was inioyed by Richard Bourke of</p> <p>Kilcowly in ye County of Galway in ye yeare 1640 and ever since sithence in mortgage of one thousand five hundred pounds as wee are informed</p> <p>Uppon the sd Lordshipp stands ye ruines of fower cottages castles (vizt) Leckagh, Castletowne demolished, Aghnacaragy the walls onely standing, and Glahaskine demolished</p> <p>There are likewise two mayne timberwoods (vizt) Kylleny and Skehanagh</p> <p>The sd mannor hath the priviledge of a Courte Leete & Court Barron</p> <p>Uppon ye sd mannor stands sixteene cottages disperst in sevall corners wthin ye bounds of it.</p>			
Richard Butler of Ballykinase Stephen McEgan of Lisleigh Awly O'Cleary & John Cleary of Ballykinase Irish Papists	Ballykinasse one plowland	A R P 310 : 00 : 00	Arable 150 : 00 : 00 meddow 004 : 00 : 00 pasture 026 : 00 : 00 shrubby } 030 : 00 : 00 Wood }	Redd } 100 : 00 : 00 Bogg }	li s d 020 : 00 : 00
		<p>The sd pld of Ballykinasse is bounded on ye east wth the lands of Castletowne pt of ye Lordshipp of Leackagh in the parish of Loghkeene on the west wth the mayne redd boggs & shrubby woods mearing betweene this parish and the parish of Durra On the North wth the pld of Killine part of the above sd Lordshipp, and on ye south wth the brooke of Aghnacarrigy wthin this parish</p> <p>The sd Richard Butler pprietor in fee by purchase of two third parts of the sd pld of Ballykinasse (as wee are informed)</p> <p>The sd Stephen McEgan, Awly and John Cleary pprietors in fee by descent from their Ancestors of one third part of a pld of the sd pld of Ballykinase.</p> <p>The sd lands are not cleerely devided betweene the sd pprietors whereby each pprietors pportion may be pticularly meared & bounded</p> <p>Uppon the sd lands stands one good thatcht house a garden & tweive cottages</p>			

THE PARISH OF LOGHKEENE

pa 61

Proprietors names in 1640	Denominaçon of lands	Number of plant acres by Estimât	Lands pfitable & the quantity	Lands pfitable ¹ & the quantity	Value of the whole & each of ye sd lands
Richard Butler of Ballykinasse Stephen McEgan of Lisleagh John Grace of Ballinvoyne in right of his wife Joan Kenedy deced Inheritrix Roger Cleary Connor Cleary & John Cleary of Feddane Irish Papists	Feddanmore & Feddanbegg two plowlands.	A R P 400 : 00 : 00	Arable 150 : 00 : 00 Meddow 006 : 00 : 00 Pasture 100 : 00 : 00 shrubby } 074 : 00 : 00 wood }	Redd } 070 : 00 : 00 Bogg }	li s d 030 : 00 : 00
<p>The sd lands are bounded on the west with the Redd boggs meareing betweene this Parish and the Parish of Durra on the east with the lands of Castletowne & Loghkeene part of the Lordshipp of Leackagh in the sd parish, on the north with the brooke of Aghnacarragy and on the south with the Brooke of Glahaskine in the sd parish</p> <p>The sd Richard Butler pprietor in fee by descent of three quarters of a pld of the sd two plds of Feddanmore and Feddanbegg</p> <p>The sd Stephen McEgan pprietor in fee by descent of three quarters of a pld of the sd two plds</p> <p>The sd Joan Kenedy as heire Genll to hir Father John Kenedy fiz James of Ballingarry, Roger Cleary, Connor Cleary and John Cleary pprietors in fee by descent and tennts in cõmon of halfe a pld of the sd two plds of Feddanmore & Feddanbegg</p> <p>The sd lands are not cleerely devided betweene the sd pprietors whereby each pprietors pportion may be pticularly surrounded by its meares and bounds.</p> <p>Uppon the sd lands stands a wood affoording a few timber trees and plenty of underwoods fitt for hedge boote and wattles, and is at prsent tottally wast without improvemt</p>					
Daniell Kenedy of Killecarine James Cleary of Gurteene Constance McEgan of Kilnelahagh Irish Papists	Gurteene one pld and a halfe	A R P 220 : 00 : 00	Arable 150 : 00 : 00 meddow 010 : 00 : 00 Pasture 020 : 00 : 00 Shrubby } 010 : 00 : 00 Wood }	Redd } 030 : 00 : 00 Bogg }	li s d 024 : 00 : 00
<p>The sd lands are bounded on the east with the lands of Leackagh in this Parish on the West with the pld of Lismcrory in the Parish of Ballingarry, on the north with the two plds of Feddan in this Parish, and on ye south with the two plds of Gurrane in the Parish of Ballingarry</p> <p>The sd Daniell Kenedy pprietor in fee by descent from his Ancestors of one halfe pld of the sd pld & a halfe of Gurteene.</p> <p>The sd James Cleary pprietor in fee by descent from his Ancestors of one halfe pld of the sd pld & halfe pld of Gurteene</p> <p>The sd Constance McEgan pprietor in fee by descent of halfe a pld of the sd one pld & a halfe of Gurteene</p> <p>The sd lands are not cleerely devided betweene the sd pprietors whereby each pprietors pportion may be pticularly meared & bounded Uppon ye sd lands stands three thatcht houses</p>					
		Number of plantn acres by estimat	Lands pfitable	Lands unpfitable	Value of all ye sd lands
The Totall		A 2311-	A 2011	A 0300	li s d 146 : 10 : 00
The sume of all the lands in this parish is }					

¹ So in Q.R.O. copy; should be unpfitable.

The Parish of Uskean

pa 62

THE MEARES AND BOUNDS of the said Parish at large sett forth wth the severall Towneshippes and parcells of land therein conteyned and the Tythes of the said Parish

And first begining at the foord of Derrynagligh on the south east pointe bounded wth the lands of Keilty a pcell of the Parish of Moderenhy from the sd foord of Derrynagleigh through the middle of a Redd bogg by a gutter called Monescoboy bounded on the East wth. the lands of Gortavalla and Gortnabeast in Moderenhy parish to a foord called Clarecristine on the brooke of Ballyknave in the sd Parish from the sd foord of Clarecristine by a ditch to ye wood of Feibegg in the Parish of Borres bounded on the south wth the two plds of Cloghkeating in the Parish of Moderenhy From the sd Wood of Fiebegg by another ditch to the brooke of Garrynassa in Eglishe Parish bounded on the west wth the two plowlands of Ballyvolvesa in the sd parish and the pld of Cappanasmeara in the Parish of Tirraglasse from the sd brooke of Garrynassa by a ditch to the Churchyard of Eglishe bounded on the north east wth the two plds of Ballyhagh and the pld of Cloghleigh in the Parish of Eglishe, from the sd Churchyard of Eglishe by a ditch to a well called Tobberpatricke in the Parish of Ballingarry bounded on the north wth the pld of Carrig in the Parish of Ballingarry. From the sd Well of Tobberpatricke afforesaid by a heighway to the foord of Derrynagleigh in the parish of Moderenhy where wee first begunn bounded on the north east wth the redd bogg called Annaghbogg

The sd Parish of Uskean lying and being in the Barrony of Lower Ormond, The Parsonage thereof being parcell of the Comandery of Anny in the County of Lymericke And the two

third pts of the Tythes of the Tythes of the sd parish great and small many yeares sithence was granted to the Earle of Corke by letters pattents from the Crowne (as wee are informed) And the other third pt being a Viccarage & collative by ye Bipp of Killaloe

The tithes great and small of the sd Parish weere worth in the li s. d
yeare 1640 the sume of 070 : 00 : 00

The two third pts thereof being Improprate did belong to the Earle of Corke in Right of the Abby of Any in the County of Lymericke the other third pt belonging to the Viccarage

In the sd Parish of Uskean are two plantacon acres of Gleabland belonging to the Viccarage vallued in the yeare li s d
1640 twelve shills by ye yeare 000 : 12 : 00
lying and being in ye one pld of Uskean situated close by the Church Yard of the Church of Uskean on the east side being finced with a ditch & lately sowed by one John mcEgan of Uskean

The sd Parish of Uskean containeth the sevall plds heereunder written (vizt) Ballyspellan one pld, Derrinvoghalla one pld, Ballycassie one pld, Ballyrourke more one pld, Ballyrourke begg one pld Brittas one pld Dromenemehane one pld & a halfe & one qrter of a pld Drominure one pld Uskean one pld Ballychane two plds, Ballylyna two plds Keilnalaghagh two plds Crieragh one pld Lismaline one pld In all seaventeene plds and a halfe & one qrter of a pld

THE PARISH OF USKEANE

pa 63

Proprietors names in 1640	Denominacon of lands	Number of plantn. acres by estimat	Lands pfitable & the quantity	Lands unpfitable and ye quantity	Value of the whole & each of the sd lands
The Countess of Ormond Stephen McEgan of Lisleigh Irish Papists	Dromenemehane one pld & three quarters	A R P 493 : 00 : 00	Arable 245 : 00 : 00 Pasture 100 : 00 : 00 Shrubby } 008 : 00 : 00 Wood }	Redd } 140 : 00 : 00 Bogg }	li s d 020 : 00 : 00
		The sd pld and three quarters of Dromenemehan is bounded on the East wth the pld of Killnalaghagh in the Parish of Uskean on the West wth the pld of Crottagh in the Parish of Borres, on the North wth the pld of Clarekeall in the Parish of Uskean, and on the South wth the quarter of a pld of Ballyknave in the Parish of Moderenhy.			

The sd Countess of Ormond ppriatrix of one pld and a halfe of the sd pld three quarters of Dromenemehane in fee by descent from hir Ancestors

The sd Stephen McEgan pprietor in fee by descent from his Ancestors of one quarter of a pld of Dromenemehane afforesaid

The sd lands of Dromenemehane are not

clearly devided or distinguished by meares or bounds, each of them knowing onely their share of the arable the rest of the lands being in comon betweene them.

Uppon the sd lands of Dromenemehane is a demolished Castle and fower cottages without any improvemt

Proprietors names in 1640	Denominaçon of lands	A R P			Lands pfitable & the quantity	A R P			Lands unprofitable and the quantity	A R P			Value of the whole & each of the sd lands
Constance McEgan of Kelnalahagh Irish Papist	Killnalahagh two plowlands	454	00	00	Arable	300	00	00	Redd Bogg } 044	00	00	00	li s d 020 : 00 : 00
					timber								
					wood	020	00	00					
					pasture	080	00	00					
					Shrubby Wood } 010	00	00	00					

The sd two plds of Killnalahagh is bounded on the east wth the pld of Criragh in the Parish of Uskean, on the North wth the pld of Lismalin in the sd Parish, on the West wth the pld of Dromenuire in the sd parish, and on the south wth the Redd Bogg called Monescohoboy meareing betweene the parish of Uskean and the parish of Moderenhy

The said Constance McEgan pprietors in fee by descent from his Ancestors of the said two plds of Killnalahagh

Uppon the sd lands of Killnalahagh stands a ruined castle the walls onely standing, a garden fower cottages and a Water Come Myll

THE PARISH OF USKEAN

pa 64

Proprietors names in 1640	Denominaçon of lands	Number of plantn acres by Estimat			Lands pfitable & the quantity			Lands unprofitable and the quantity			Value of the whole & each of the sd lands		
		A	R	P	A	R	P	A	R	P	li	s	d
John Grace of Ballin-vonyne in right of his Wife Joan Kenedy deçed Inheritrix Irish Papist	Lismalin one pld	0200	00	00	Arable	180	00	00	000	00	00	012	00 : 00
					Shrubby								
					Wood	020	00	00					

The sd pld is bounded on ye east wth the pld of Criragh in ye parish of Uskean on the West wth the pld of Uskean in the sd Parish on the North with the pld of Rahinane in the Parish of Ballingarry and on the south wth the two plds of Killnalahagh in ye Parish of Uskean

The sd Joan Kenedy Inheritrix of the sd pld as heire Gennerall to hir Father John Kenedy fiz James of Ballingarry Esqr.

The sd lands was held in mortgadge of two hundred pounds by Constance McEgan of Killnalahagh before the yeare 1640 (as wee are informed) and sithence enjoyed by him and his heires by vertue of the sd mortgadge

Uppon ye above sd lands are fower thatcht houses without Improvemt.

Proprietors names in 1640	Denominaçon of lands	A R P			Lands pfitable & the quantity	A R P			Lands unprofitable and the quantity	A R P			Value of the whole & each of the sd lands
Constance McEgan of Killnalahagh Irish Papist	Dromenuire one pld	188	00	00	Arable	159	00	00	000	00	00	010	00 : 00
					Pasture	021	00	00					
					shrubby	008	00	00					
					Wood								

The sd pld of Dromenuire is bounded on ye east wth the two plds of Kilenalahagh in ye parish of Uskean on ye West wth the pld of Uskean in ye sd parish, on the north wth the pld of Clarekell, and on the south wth the pld & three quarters of Dromenemehane in ye sd parish

The sd Constance McEgan pprietor in fee of the sd pld of Dromenuire by descent from his Ancestors

Uppon the sd lands stands two cottages

John Grace of Ballinvonyne in right of his wife Joan Kenedy deċed Inheritrix Donogh Kenedy of Ballyleyna Patricke Hogan of Rathinane Daniell Hogane of Graige Irish Papists	Ballyleyna two plds	A R P 300 : 00 : 00	Arable	A R P 250 : 00 : 00	Redd Bogg } A R P 050 : 00 : 00	li s. d. 020 : 00 : 00
	<p>The sd lands of Ballyleyna is bounded on the East wth the pld of Lismalin in the sd Parish of Uskean on the west wth the Redd bogg of Uskean in the sd parish, on the North wth the two plds of Keilebegg in Eglish Parish, and on the south wth the of Lismalin in the sd Parish</p> <p>The sd Joan Kenedy Inheritrix of one pld in Ballyleyna as heire Gennll of her ffather John Kenedy fiz James of Ballingarry Esqr</p> <p>The sd Donogh Kenedy pprietor in fee by descent of halfe a pld in Ballyleyna as afforesd</p> <p>The sd Patricke and Daniell Hogan pprietors in fee equally by descent from their Ancestors of one halfe pld of ye lands of Ballyleyna afforesd.</p> <p>The sd lands are not cleerely devided by meares or bounds betweene the afforesd pprietors each of them knowing onely his share of the Arable the rest held in comons betweene them Uppon the sd lands stands three thatcht houses.</p>					

THE PARISH OF USKEAN

pa 65

Proprietors names in 1640	Denominaçon of lands	Number of plantn acres by estimat	Lands pfitable & the quantity	Lands unpfitable and ye quantity	Value of the whole & each of the sd lands
Countess of Ormond	Uskean one pld	A R P 200 : 00 : 00	Arable	A R P 150 : 00 : 00	Redd Bogg } A R P 050 : 00 : 00 li s. d. 010 : 00 : 00
	<p>The sd pld of Uskean is bounded on the east wth the pld of Lismalin in this parish & the pld of Ballyleyna. in the sd parish on the West wth the two plds of Ballychane in the sd parish, on the Redd Boggs meareing wth the parish of Eglish, and on the south wth the pld of Clarekell in the sd Parish</p> <p>The sd Countess of Ormond pprietor in fee by descent from hir Ancestors of the sd pld of Uskean.</p>				
Constance McEgan of Killnalahagh Stephen McEgan of Lisleigh Irish Papists	Clarekell one pld	A R P 182 : 00 : 00	Arable	A R P 182 : 00 : 00	A R P 000 : 00 : 00 li s. d. 010 : 00 : 00
	<p>The sd lands is bounded on the East wth the pld of Dromynuire in the Parish of Uskean on the West wth the pld of Uskean in the sd Parish on the North wth the pld of Ballyrourkebegg in the sd parish, and on the south wth the pld of Crottagh in the Parish of Borres</p> <p>The sd Constance McEgan pprietor in fee by descent from his Ancestors of halfe a pld, halfe a qrter of a pld and thiid of a qrter of the sd pld of Clarekell</p> <p>The sd Stephen McEgan pprietor in fee by descent from his Ancestors of one halfe a qrter and two thirds of a qrter of the sd pld of Clarekell</p> <p>The sd lands weare not cleerely devided between the sd pprietors whereby each pprietors pportion may be pticularly meared & bounded.</p> <p>This land is at prsent totally wast without Improvemt.</p>				

Upon the sd lands stands three cottages, and noe other improvement but tottally wast

pg. 66

Upon the sd pld of Ballyrourkebegg are three thatcht houses & no other Improvements.

The sd lands is at present wast without any Improvements.

PARISH OF USKEAN

331

THE PARISH OF USKEAN

pa 67

Proprietors names in 1640	Denominaçon of lands	Number of plant acres by estimat	Lands pfitable & the quantity	Lands unpfitable & the quantity	Value of the whole & each of ye sd lands
John Morres of Ballycahasy Sr Thomas Hurly of Knocklongy in the County of Lymericke Kt John Grace of Ballinvonyn in right of his wife Joan Kenedy decēd Inheritrix Constance McEgan of Killnalabagh Irish Papists	Derrinvoholla one plowland	A R P 180 : 00 : 00	Arable 100 : 00 : 00 Pasture 040 : 00 : 00	Redd } 040 : 00 : 00 Bogg }	li s d 010 : 00 : 00
	<p>The sd pld of Derrinvoholla is bounded on the East wth the pld of Ballyrourkemore in the parish of Uskean, on the West wth the pld of Ballyspellane in the sd parish and on the North wth the two plds of Ballychane in the sd parish, and on the south wth the pld of Ballychassy in the sd parish</p> <p>The sd John Morres pprietor of one halfe pld and one eight pt of a pld of the sd pld of Derrinvoholla in fee by descent from his Ancestors</p> <p>The sd Sr Thomas Hurly pprietor of one eight pt of a pld in Derrinvoholla afforesd in fee by descent from his Ancestors</p> <p>The sd John Kenedy pprietrix in fee as heire genall to hir ffather John Kenedy fiz James of Ballingarry of one eight pt of a pld in Derrinvoholla afforesd.</p> <p>The sd Constance McEgan pprietor in fee by descent from his Ancestors of one eight pt of a pld in Derrinvoholla afforesd.</p> <p>The sd lands are not cleerely devided betweene the sd pprietors whereby each pprietors pportion may be pticularly meared and bounded.</p> <p>Uppon the sd pld. of Derrinvoholla stands fower thatcht houses and noe other improvemt.</p>				
John Morres of Ballycahasy Stephen McEgan of Lisleigh Gerald Kenedy of Ballyrourkebegg Irish Papists	Ballycahasy one pld	A R P 180 : 00 : 00	Arable 140 : 00 : 00 Pasture 017 : 00 : 00	Redd } 023 : 00 : 00 Bogg }	li s d 015 : 00 : 00
	<p>The sd pld of Ballycahasy is bounded on the east wth the pld of Ballyrourkebeg in the Parish of Uskean on the West wth the pld of Cappaghnaismeare in the Parish of Tirraglasse, on the north wth the pld of Ballyspellane in the Parish of Uskean & on the south wth the pld of Rathmore in the pish of Borres</p> <p>The sd John Morres pprietor in fee by Descent from his Ancestors of three qrters & one third of a qrter of a pld in Ballycahasy afforesd.</p> <p>The sd Stephen McEgan pprietor in fee by descent from his Ancestors of one third pt of a qrter of a pld of the pld of Ballycahasy</p> <p>The sd Gerald Kenedy pprietor in fee by descent from his Ancestors of one third pt of a qrter of a pld of Ballycahasy afforesaid</p> <p>The sd lands are not cleerely devided betweene the sd pprietors whereby each pprietors pportion may be pticularly meared & bounded.</p> <p>Uppon the sd lands are noe Improvemts but totally wast</p>				

THE PARISH OF USKEAN

pa 68

Proprietors names in 1640	Denominacon of landē	Number of plantn acres by estimat	Lands pfitable & the quantity	Lands unpfitable and the quantity	Value of the whole & each of the sd lands
		A R P	A R P	A. R. P.	li s d
John Grace of Ballinvonyn in right of his wife Joan Kenedy deced Inheritrix Gullyduffe—Cleary of Ballyspellane Irish Papists	Ballyspellan one pld	160 : 00 : 00	Arable 100 : 00 : 00 Pasture 030 : 00 : 00 Shrubby } 015 : 00 : 00 Wood }	Turbary 015 : 00 : 00	015 : 00 : 00

The sd pld of Ballyspellan is bounded on the east wth the pld of Derrinvohola in the Parish of Uskean, on the west wth the pld of Ballyvolucasa in the parish of Eglish, on the north wth the pld of Ballinriddery in the sd parish, and on the south wth the pld of Ballycahasy in the sd Parish of Uskean

The sd Jean Kenedy pprietrix in fee as heire Geñall to hir father John Kenedy fiz James of Ballingarry of one halfe pld of the sd pld of Ballyspellane

The sd Gullyduffe Cleary pprietor in fee by descent from his Ancestors of one halfe pld of the sd pld of Ballyspellane

The sd lands are not cleerely devided betweene the sd pprietors whereby each pprietors pportion may be pticularly meared & bounded.

Uppon the sd lands stands three cottages

		A R P	A R P	A R P	li s d
Roger Hanyly of Ballychane Anthony Cleary of the same Iriell Kenedy of Ballyhagh Irish Papists	Ballychane two plds	400 : 00 : 00	Arable 250 : 00 : 00 Meddow 006 : 00 : 00 Pasture 050 : 00 : 00 Shrubby } 004 : 00 : 00 Wood }	Redd } Bogg } 090 : 00 : 00 Turbary }	030 : 00 : 00

The sd two plds of Ballychane is bounded in the east wth the two plds of Keilbegg in the Parish of Eglish on the West wth the pld of Ballyspellan on the north wth the pld of Ballinriddery and on the south wth the pld of Uskean

The sd Roger pprietor in fee of one pld of the sd two plds of Ballychane by descent from his Ancestors.

The sd Anthony Cleary pprietor in fee of

three quarters of a pld and a third pt of a quarter myre by descent from his Ancestors.

The sd Iriell Kenedy pprietor in fee of two thirds of a qrter myre of the sd two plds by descent from his Ancestors

The sd lands are not cleerely divided between the afforesd pprietors whereby each pprietors pportion may be pticularly meared & bounded.

Uppon the sd lands stands six thatch houses

		Number of plantn acres by estimat	Lands pfitable	Lands unpfitable	Value of all the sd lands
The Tottall	The sume of all ye lands in this Parish is }	A 3409	A 2917	A 0492	li s d 204 : 00 : 00

The Parish of Borres

pa 69.

THE MEARES AND BOUNDS of the said Parish at large set forth with the severall Towneshippes and Parcells of land therein containd and the tythes of the said Parish.

And first begining in the brooke of Keiloganny in the parish of Ardcrony from thence along ye sd brook to the Castle of Beallafinvoy in the Parish of Finogh on the south of this parish of Borres, from the sd Castle along the River of Inyhy to the foord called Beallaghane bounded on the south west wth the lands of Killeagh in the Parish of Finogh from the sd Foord of Beallaghana by a ditch to the pathway called Ballaghgare bounded on the west wth the fower plowlands of Clonynhy in the Parish of Tirraglass from the sd Pathway cailed Ballaghgare by a shrubby old ditch to a village called Cappaghnasmeare in the Parish of Tirraglass bounded on ye north west wth the pld of Cappaghnasmeare afforesd from the sd village of Cappaghnasmeare by an old ditch to the old mill of Lisleigh bounded on the north wth the plowland of Ballycahasy and the plowland of Ballyrourkebegg in the Parish of Uskean from the sd old mill of Lisleigh by an old ditch and a heigh way to a foord on the brook of Ballyknave in the Parish of Moderenhy called Clarecristine, from the foord of Clarecristine by a little gutter through the middle of a redd bogg called Monederryanly in the sd parish to the brook of Killoganhly where wee first begunn bounded on the east wth the two plds of Cloghkeating in the Parish of Moderenhy

The sd parish of Borres lying and being in the barony of Lower Ormond two third parts being impropriat, on third belonging to the viccar

The Tythes greate and smale of the sd parish of Borres were worth *li s d* in the yeare 1640 the sum of 030 : 00 : 00

Two parts of the sd Tythes being impropriat belongeth to the Abbey of Owny and enjoyed by Lewes Wailsh of Thurles being conferred uppon his Father Edmond Wailsh by Lettrs Pattents from the Crowne as wee are informed

The other third pt prsentative by the grantee of the Crowne institutive by the Bishopp of Killaloe.

In the sd Parish of Borres are fower plantacon acres of Gleab- *li s d* land belonging to ye Viccarage valued in the yeare 1640 the 001 : 00 : 00 sum of

The sd fower acres being situated as followeth (vizt) on the south side close by the church yard of the Church of Borres lying and being in the pld of Sheraghmore & is finced round wth a ditch. The other two acres of the Gleabland of the sd Parish of Borres being situated on the north east a good distance from the church yard of the sd Church ye sd two acres lying and being in the pld of Bellaghadin the sd two acres are finced aboute wth an old ditch.

The above parish containeth the sefall plds heereunder (vizt) Crottagh one pld Liscanlane one pld, Galrosse halfe a pld, Sheseraghmore one pld Bellaghadine one pld, Keilline one pld Rathmore one pld, ffeibegg one pld, ffiemore one pld Keilconiermody halfe a pld Tombrickane two plds In all eleaven plowlands.

THE PARISH OF BORRES

pa 70

Proprietors names in 1640	Denominacon of lands	Number of plantn acres by estimat	Lands pfitable & the quantity	Lands unprofitable & ye quantity	Value of the whole & each of ye sd lands																																				
Rory Kenedy of Tomebreane William Kenedy of ye same Irish Papists	Tomebreane two plowlands	<table><tr><td>A</td><td>R</td><td>P</td></tr><tr><td>400</td><td>: 00</td><td>: 00</td></tr></table>	A	R	P	400	: 00	: 00	<table><tr><td>Arable</td><td>A</td><td>R</td><td>P</td></tr><tr><td>Meddow</td><td>200</td><td>: 00</td><td>: 00</td></tr><tr><td>Pasture</td><td>003</td><td>: 00</td><td>: 00</td></tr><tr><td>Timber</td><td>029</td><td>: 00</td><td>: 00</td></tr><tr><td>Wood</td><td>068</td><td>: 00</td><td>: 00</td></tr></table>	Arable	A	R	P	Meddow	200	: 00	: 00	Pasture	003	: 00	: 00	Timber	029	: 00	: 00	Wood	068	: 00	: 00	<table><tr><td>Redd</td><td rowspan="2">}</td><td rowspan="2">100 : 00 : 00</td></tr><tr><td>Bogg</td></tr></table>	Redd	}	100 : 00 : 00	Bogg	<table><tr><td>li</td><td>s</td><td>d.</td></tr><tr><td>019</td><td>: 00</td><td>: 00</td></tr></table>	li	s	d.	019	: 00	: 00
A	R	P																																							
400	: 00	: 00																																							
Arable	A	R	P																																						
Meddow	200	: 00	: 00																																						
Pasture	003	: 00	: 00																																						
Timber	029	: 00	: 00																																						
Wood	068	: 00	: 00																																						
Redd	}	100 : 00 : 00																																							
Bogg																																									
li	s	d.																																							
019	: 00	: 00																																							
The sd two plds of Tomebreane are boun- Clonynhy in the parish of Tirraglass on the ded on the east wth the pld of Feibegg in the north wth the pld of Cappaghnasmeare and the sd Parish on the west wth the fower plds of halfe pld of Rorane in the Parish of Tyrraglass																																									

afforesd and on the South wth the River of Inyhy meareing between the sd lands and the Parish of Finogh

The sd Rory Kenedy pprietor in fee by descent from his Ancestors of one pld and a halfe of the sd two plds of Tomebreane

The sd William Kenedy pprietor in fee by descent of one halfe pld of the sd two plds of Tomebreane

The sd lands are not cleerely devided betweene the sd pprietors whereby each pprietors pportion may be pticularly meared & bounded.

Uppon the sd lands stands the ruines of an old castle ye walls onely standing and fower cottages

		A	R	P		A	R	P		A	R	P	li	s	d
Phillipp and Daniell Kenedy of Beallafinvoy Irish Papists	Killoniermoda halfe a pld	040	00	00	Arable	018	00	00		000	00	00	010	00	00
					Meddow	002	00	00							
					Pasture	010	00	00							
					Shrubby Wood	010	00	00							
The sd halfe pld of Killoniermoda is bounded on the east wth the pld of Feimore in ye sd Parish on ye West and North wth the two plds of Tomebreane in this sd Parish, and on the South wth the foord of Beallafinvoy in the Parish of Finogh															
		The sd Phillipp and Daniell Kenedy pprietor in fee by descent from thir Ancestors and tennts in comon of the sd halfe pld of Killoniermoda .													
		The sd halfe pld is at prsent tottally wast wth any improvement													
John Grace of Ballinvonyn in Right of his Wife Joan Kenedy deæd Inheritrix Irish Papist	Fiemore one plow-land	060	00	00	Arable	010	00	00		Redd	012	00	002	00	00
					Meddow	002	00	00		Bogg					
					Shrubby Wood	036	00	00							
The sd pld of Feimore is bounded on the East wth the pld of Rathmore in ye sd Parish on ye west wth the halfe pld of Killoniermoda in the sd parish on the north wth ye pld of Fiebegg in ye sd Parish and on ye south wth the ford & brooke of Beallafinvoy															
		The sd Joan Grace als Kenedy pprietrix in fee as heire geñall to hir Father John Kenedy fiz James of Ballingarry Esqr of ye sd pld of Feimore													
		The sd lands are tottally wast wthout any improvement.													

THE PARISH OF BORRES

pa 71

Proprietors names in 1640	Denominacon of lands	Number of plantn acres by estimat	Lands pfitable & the quantity	Lands unpfitable and ye quantity	Value of the whole & each of ye sd lands
Richard Butler of Ballynakill Esqr. Bryen McMorrogh of Killine Thomas Meara of Borres Esqr Irish Papists	Fiebegg one plow-land	A R P 080 : 00 : 00	Arable Shrubby Wood	A R P 003 : 00 : 00 077 : 00 : 00	A R P 000 : 00 : 00
					li s d 002 : 00 : 00
<p>The sd pld is bounded on the East wth the pld of Rathmore in the sd Parish, on the West wth the two plds of Tombreane in the sd Parish, on the North wth the pld of Cappagh-nasmeare in the Parish of Tirraglasse, and on ye south wth the pld of Feimore in the Parish of Borres</p> <p>The sd Richard Butler pprietor in fee by grant from his mother ye Lady Dowager of Dunboyne long before 1640 (as wee are informed) of halfe a pld of ye sd pld of Feibegg</p> <p>The sd Bryen McMorrogh pprietor in fee by Inheritance of one qrter of a pld of the sd plowland of Fiebegg</p> <p>The sd Thomas Meara pprietor in fee by Inheritance of one qrter of a pld of the said plowland of Fiebegg</p> <p>The sd pld of Fiebegg is not cleerely devided betweene the sd pprietors whereby each pprietors pportion may be pticularly meared & bounded. The sd lands are tottally wast wthout Improvment</p>					

Thomas Meara of Borres Esqr Irish Papist	Rathmore one pld	A R P 120 : 00 : 00	Arable Meddow Pasture Shrubby Woods }	A R P 100 : 00 : 00 002 : 00 : 00 008 : 00 : 00 010 : 00 : 00	A R P 000 : 00 : 00	li s. d. 004 : 00 : 00
	<p>The sd pld of Rathmore is bounded on ye East wth the pld of Keilline in ye said parish on ye west wth the pld of Fiebegg in ye sd parish, on ye north wth the pld of Ballycahasy in the Parish of Uskean and on the south wth the Brooke of Sheseraghmore in the Parish of Borres</p> <p>The sd Thomas Meara pprietor in fee by descent from his father of the sd pld of Rathmore</p> <p>Uppon ye sd pld of Rathmore stands six cottages</p>					

Richard Butler of Ballynakell Esqr. Thomas Meara of Borres Esqr. Bryen Kenedy of Keilline John Morres of Ballycahasy Irish Papists	Keillyne one pld	A R P 100 : 00 : 00	Arable Pasture Shrubby Wood }	068 : 00 : 00 020 : 00 : 00 012 : 00 : 00	A R P 000 : 00 : 00	li s. d. 004 : 00 : 00
	<p>The sd pld of Keillyne is bounded on ye West wth the pld of Rathmore in the sd Parish, on ye east wth the pld of Bellaghadine in ye sd Parish, on ye south wth the brooke of Borres, and on the North wth the pld of Ballycahasy in ye Parish of Uskean.</p> <p>THE PARISH OF BORRES pa 72</p> <p>The afforesd Richard Butler pprietor in fee by grant from his Mother ye Lady Dowager of Dunboyne of one sixth pt of a pld of the sd pld of Kelline as wee are informed</p> <p>The sd Thomas Meara pprietor in fee by</p> <p>inheritance of one qrter of a pld of the sd Plowland of Killine</p> <p>The sd Bryen Kenedy pprietor in fee by inheritance of one qrter & one third of a qrter of a pld of the sd pld of Kelline</p> <p>The sd John Morres pprietor in fee by inheritance of one qrter of a pld of the said plowland of Kelline.</p> <p>The sd lands are not cleerely devided betweene the sd pprietors whereby each pprietors pportion may be pticularly meared & bounded.</p>					

Proprietors names in 1640	Denominaçon of lands	Number of plantn acres by estimat	Lands pfitable & the quantity	Lands unpfitable and ye quantity	Value of the whole & each of ye sd lands
Richard Butler of Ballynakill Esqr. Bryen McMorrogh of Kelline, & Stephen McEgan of Lisleigh Irish Papists	Bellaghadine one pld	A R P 180 : 00 : 00	Arable 150 : 00 : 00 Pasture 030 : 00 : 00	A R P 000 : 00 : 00	li s d 006 : 00 : 00
	<p>The sd pld of Bellaghadine is bounded on the East wth the pld of Crottagh in ye said Parish on ye west wth the pld of Kelline in the sd Parish on the north wth the pld of Ballyrourkebegg in the Parish of Uskean, & on the South wth the brooke of Liscanlane in the Parish of Borres</p> <p>The sd Richard Butler pprietor in fee by grant from his Mother the Lady Dowager of Dunboyne of a third pt of a pld of the sd pld of Bellaghadine as wee are informed</p> <p>The sd Bryen McMorrogh pprietor in fee by inheritance of one third pt of a pld of the sd pld of Bellaghadine</p> <p>The sd Stephen McEgan pprietor in fee by inheritance of one third pt of the sd pld of Bellaghadine</p> <p>The sd lands are not cleerely devided betweene the sd pprietors whereby each pprietors pportion may be pticularly meared & bounded.</p> <p>The sd lands are tottally wast without any improvemts.</p>				

BARONY OF LOWER ORMOND

Fellan McIngowne Geanan McIngowne John McIngowne Thomas Meara of Borres Esqr Irish Papists	Shesiraghmore one pld	A R P	A R P	A R P	li s d
		297 : 00 : 00	Arable 200 : 00 : 00	Redd } 020 : 00 : 00	010 : 00 : 00
			Meddow 003 : 00 : 00	Bogg }	
			Pasture 070 : 00 : 00		
			Shrubby Woods } 004 : 00 : 00		
<p>The sd pld of Shesiraghmore is bounded on the west wth the brooke of Bunnow wch meareth betweene the Parish of Borres & the parish of Fennogh on the East wth the pld of Liscanlane in the Parish of Borres on the south wth the Brooke of Killoganhly meareing wth the Parish of Ardcrony and on the North wth the Brooke & foord of Borres.</p> <p>THE PARISH OF BORRES pa 73.</p> <p>The sd Fellan McIngowne pprietor in fee by Inheritance of one qrter of a pld of the sd plowland of Shesiraghmore</p> <p>The sd Geanan McIngowne pprietor in fee</p> <p>by Inheritance of one quarter of a pld of the sd pld of Shesiraghmore</p> <p>The sd John McIngowne pprietor in fee by Inheritance of one quarter of a pld of the sd pld of Shesiraghmore</p> <p>The sd Thomas O Meara pprietor in fee by Inheritance of one quarter of a pld of the said pld of Shesiraghmore</p> <p>The sd lands are not cleerely devided betweene the sd pprietors whereby each pprietors pportion may be pticularly meared & bounded</p> <p>Uppon ye sd lands stands fower cottages.</p>					

Proprietors names in 1640	Denominaçon of lands	Number of plantn acres by estimate	Lands pfitable & the quantity	Lands unpfitable & the quantity	Value of the whole & each of the sd lands
Richard Butler of Ballynakill Esqr.	Liscanlane & Gal- ross one pld & a halfe	A R 220 : 00 : 00	A R P Arable 140 : 00 : 00 Pasture 040 : 00 : 00 Meddow 024 : 00 : 00	A R P Redd } 16 : 00 : 00 Bogg }	li s d 07 : 00 : 00

The sd pld & a halfe of Liscanlane & Garosse is bounded on the east with the pld of Cloghkeating in the parish of Moderenhy on the west wth the pld of Borres in ye parish of Borres on the north wth the pld of Crottagh, in the sd parish and on the South wth the pld of Killoganhly meareing wth the parish of Ardcrony

The sd Richard Butler pprietor in fee by grant from his Mother the Lady Dowager of Dunboyne of the pld & halfe of Liscanlane & Galrosse as wee are informed

Upon the sd lands stands one thatcht house

Ardcrilly																	
Stephen McEgan of Lisleigh Carbery McEgan of Bally McEgan Cormuck McEgan of Ballyknavin Irish Papists	Crottagh one pld	A.	R.	P.	A	R	P	Redd } Bogg }	A	R	P	li	s	d			
		200	:	00	:	00	150		:	00	:	00	020	:	00	:	00
					Arable	150	:	00	:	00							
					Pasture	020	:	00	:	00							
					Meddow	004	:	00	:	00							
					Shrubby	006	:	00	:	00							
					Wood												
<p>The sd pld of Crottagh is bounded on the East with the pld of Dromenemehane in the Parish of Uskean, on the West with the pld of Bellaghadine in the Parish of Borres on ye north with the pld of Dromenemehane afforesd and on the south with the brooke of Cloghkeating in the Parish of Moderenhy.</p> <p>The sd Stephen McEgan pprietor in fee by Inheritance of one halfe pld & one eight pt of a pld of the sd pld of Crottagh</p> <p>The sd Carbery McEgan pprietor in fee by inheritance of one qrter of a pld of the sd pld of Crottagh</p> <p>The sd Cormucke McEgan pprietor in fee by descent of one eight pt of a pld of ye sd pld of Crottagh</p> <p>The sd lands are not cleerely devided betweene the sd pprietors whereby each pprietors pportion may be pticularly meared & bounded.</p> <p>Uppon the sd lands stands one thatch house a stumpe of a castle & six cottages</p>																	

The totall	The sume of all the lands in this parish is }	Number of plantn acres by estimat	Lands pfitable	Lands unpfitable	Value of all the sd lands
		A 1697	A 1529	A 0168	li s d 070 : 00 : 00

The Parish of Knigh

THE MEARES AND BOUNDS of the said Parish at large sett forth with the severall Towneshippes and Parcells of land therein conteyned and the tythes of the sd Parish.

And first begining with the faleing of a brooke called Tobburichoolan into the river Geagh mearing betwixt the sd Parish and the Parish of Killodiernane on the east of this parish meareing wth the lands of Annaghbegg in the parish of Agha from the faleing of the sd brooke of Tobburichoolane into the River Geagh as afforesaid to the fford of Beallavollin on the sd River of Geagh on the south of this parish And from the sd fford of Beallavollin to a little hill called Carrigeeneowen on the east meareing wth the lands of Upp Ormond in the Parish of Killruane from the sd Hill of Carrigeeneowen by a roadway to a great Lack called Loghorna on the south of Cloghpriora parish on the south east, bounded wth the Lands of Ardcrony from the sd Loghorna by a ditch to Garranemore on the north of this Parish meareing wth the lands of Cloghpriora, from Garranemore afforesd to the faleing of the brooke called Tobburichollan into the River of Geagh on the East where wee first begunn bounded on the north west wth the two plds of Lisduffe and Kildangen in the parish of Killodiernane

The sd Parish lying and being in the Barrony of Lower Ormond, The Parsonage there of

being impropriat and belonging to the Abby of Owny The Viccarage presentative by the grantee of the Crowne and instituted by the Bissopp of Killaloe.

The Tythes greate and small of the sd parish was worth in ye yeare 1640 the sum of twenty & one pounds

li s d
021 : 00 : 00

Two parts thereof being Imppriat and the other third part to the Viccar

In the sd Parish of Knigh are twelve plantacon acres of Gleabland belonging to the viccarage

valued in the yeare 1640 at - 001 : 04 : 00

The sd twelve acres of Gleabland being situated on the east close by the church yard of the church of Knigh afforesaid lying and being in the three plds of Knigh and is finced round wth a ditch & is at prsent Wast.

The sd Parish of Knigh contayneth the sefall plds heereunder written (vizt) Grange and Ballyany three plds Knigh three plds Ballyogan one pld Killard one pld Dromenascartt two plds, Shesheraghkeale one pld Skeaghaneaskeary one pld, Graigenageale one pld In all Thirteene plowlands.

THE PARISH OF KNIGH

pa 75

Proprietors names in 1640	Denominaçõn of lands	Number of plant acres by Estimât	Lands pfitable and ye quantity	Lands unpfitable and ye quantity	Value of the whole & each of the sd lands
The Countess of Ormond	Garrane and Ballyany three plds	A R P 800 : 00 : 00	A R P Arable 630 : 00 : 00 Meddow 020 : 00 : 00 pasture 050 : 00 : 00 Shrubby Wood } 100 : 00 : 00	A R P 000 : 00 : 00	li s d 030 : 00 : 00
		<p>The sd three plds are bounded on the East wth the lands of Raplagh & Rathurles in Upp Ormond, on the West and south wth the River of Geagh, and on the north wth the three plds of Knigh in the Parish of Knigh</p> <p>The sd Countesse of Ormond pprietor in fee by descent from hir Ancestors of the sd three plds of Garrane and Ballyanny</p> <p>Uppon wch lands stands an old castle the walls onely standing & fower cottages</p>			

THE PARISH OF KNIGH

pa 77

Proprietors names in 1640	Denominacōn of lands	Number of plantn acres by estimat	Lands pfitable & the quantity	Lands unpfitable and ye quantity	Value of the whole & each of ye sd lands
John Grace of Ballylensy in the County of Kilkeny Esqr. Irish Papist	Skeaghanaskeary one pld	A R P 150 : 00 : 00	Arable 010 : 00 : 00 Pasture 140 : 00 : 00	A R P 000 : 00 : 00	li s d 003 : 00 : 00
		<p>The sd pld is bounded on the east wth the pld of Gortnadollan in ye parish of Ardcrony, on the west wth the three plds of Knigh in the Parish of Knigh on ye north wth the Logh called Loghorna in the Parish of Cloghpriora and on the south wth the pld of Shesheragh Keale in the Parish of Knigh</p> <p>The sd John Grace pprietor of the said plowland of Skaghanaskeary by Letters Patents from the Crowne (as wee are informed) Upon ye sd lands is noe kind of Improvemnt but tottally wast.</p>			
John Grace of Ballylensy in the County of Kilkeny Esqr. Sir Therlagh Magrath of Allevallane in ye County of Tippiary Irish Papists	Shesheraghkeale one pld	A R P 060 : 00 : 00	Arable 020 : 00 : 00 Pasture 040 : 00 : 00	A R P 000 : 00 : 00	li s d 002 : 00 : 00
		<p>The sd pld is bounded on the east wth the pld of Ballinweara in the parish of Ardcrony on the West wth the three plds of Knigh on the north wth the pld of Skeaghanaskeary in the sd Parish, and on the south wth the pld of Grainge in the sd parish.</p> <p>The sd John Grace Proprietor in fee by Letters Pattents (as wee are informed) of fortie plantacon acres of the sd pld of Shesheraghkeale</p> <p>The sd Sir Therlagh Magrath pprietor in fee by descent from his Ancestors of twenty plantacon acres of the sd pld of Shesheraghkeale</p> <p>The sd pld is not cleerly devided betweene the sd proprietors whereby each pprietors pportion may be pticularly surrounded by meares & bounds</p> <p>The sd lands are tottally wast without any improvemts.</p>			
The sd John Grace of Ballylensy in the County of Kilkeny afforesd. Daniell Hogan of Graige Oliver Morrisy of Carrigonehagh Irish Papists	Graigenageale one pld	A R P 040 : 00 : 00	Arable 010 : 00 : 00 Pasture 010 : 00 : 00 Rocky heathy lands } 020 : 00 : 00	A R P 000 : 00 : 00	li s d 001 : 10 : 00
		<p>The sd pld is bounded on ye east wth the pld of Carrigonehagh in the parish of Ardcrony on the south wth the lands of Raplagh in the Barrony of Upp Ormond, on the west wth the pld of Skeaghanaskeary in the Parish of Knigh, and on the north wth the pld of Towerboy in the parish of Ardcrony</p> <p>The sd John Grace pprietor in fee by descent from his Ancestors of thirteene acres of the sd pld of Graigenageale afforesd.</p> <p>THE PARISH OF KNIGH pa 78.</p> <p>The afforesd Daniell Hogan and Oliver Morisy pprietors in fee of twenty seaven plantn. acres of the sd pld of Graigenageale by descent from their ancestors.</p> <p>The sd lands are not cleerly devided betweene the sd. Proprietors whereby each pprietors pportion may be pticularly meared and bounded.</p> <p>And is at this prsent tottally wast without any improvemts.</p>			

Proprietors names in 1640	Denominaçon of lands	Number of plant acres by estimat	Lands pfitable & the quantity	Lands unpfitable and ye quantity	Value of the whole & each of ye sd lands
Marcus Magrath of Bleane in Upp Ormond Daniell Hurly of Tomonyne Bryen Kenedy of Bollycregane in Lower Ormond Irish Papists	Ballyogane one pld	A R P 200 : 00 : 00	Arable 110 : 00 : 00 meddow 010 : 00 : 00 pasture 050 : 00 : 00 shrubby } 030 : 00 : 00 wood }	A R P 000 00 : 00	li s. d. 020 : 00 : 00
	<p>The sd pld is bounded is bounded on the east wth the three plds of Knigh on the west wth the River of Geagh whereon stands a fishing weare belonging to the sd lands of Ballyogane on the north wth the pld of Lisduffe in the Parish of Kilodiernan and on the south wth the pld of Ballyanyne in ye parish of Knigh.</p> <p>The sd Marcus Magrath pprietor in fee by descent of one quarter & one third of a quarter of a pld of the sd. pld of Ballyogan</p> <p>The sd Bryen Kenedy pprietor in fee by descent of one quarter of a pld & one third of a quarter of a pld of the pld afforesd.</p> <p>The sd Daniell Hurly pprietor in fee by descent of one quarter & one third of a quarter of a pld of the sd pld</p> <p>The sd lands are not cleerely devided betweene the sd pprietors whereby each pprietors pportion may be pticularly meared & bounded.</p> <p>There is a rent charge of two shillings & four pence by the yeare due out of the sd lands of Ballyogane to the Crowne as wee are informed.</p>				
The Totall	The sume of all the land in this Parish is }	A 2850	A 2850	A 0000	li s d 104 : 10 : 00

The Parish of Cloghprior

pa 79

THE MEARES AND BOUNDS of the said Parish at large sett forth with the severall Towneshippes and parcells of land therein conteyned, And the Tythes of the said Parish

And first begining at the Lacke called Loghorny on the south bounded wth the lands of Knigh from thence by a ditch to a wood called Keiltyomodane in the Parish of Finogh, on the North east and from thence by a ditch to a Well called Toburglorigh, on the North, and from thence to a Lacke called Loghnagullane on the West, and from thence to the plowland of Killard in the Parish of Knigh on the North west and from thence by a ditch to Loghorny on the

south east meareing wth the Parish of Knigh where first wee begunn.

The sd Parish lyng and being in the Barrony of Lower Ormond being an intire Rectory impropriate belonging to the Priory of Tyone in the Barrony of Upper Ormond.

The Tythes greate and smale of the sd Parish was worth in the yeare 1640 the sume of - li s. d. 030 : 00 : 00

The sd Tythes is an intire Impropriation

belonging to the Priory of Tyone afforesd. and held by John Grace of Ballylensy in the County of Kilkeny by Pattent (as wee are informed) in whome the presentatōn of a Curatt was

The afforesd. Parish contayneth the sefall

plowlands heereunder written (Vizt) Rathone one pld Carny three plds, Barnadober two plds, Cloghprior three plds Ballybegg one pld, Gurrane and Ballycharin two plds, Clary one pld. In all 13 plds

In this Parish is noe Gleabland

Proprietors names in 1640	Denominaçōn of lands	Number of plantn acres by estimat	Lands pfitable & the quantity	Lands unprofitable and ye quantity	Value of the whole & each of the sd lands
John Grace of Ballylency in ye county of Kilkeny Esqr. Irish Papist	Carny and Bunnadobur five plds	A R P 498 : 00 : 00	A R P Arable 288 : 00 : 00 Pasture 012 : 00 : 00 Shrubby } 160 : 00 : 00 Wood }	A R P Bogg 038 : 00 : 00	li s d 035 : 00 : 00

The sd five plds of Carny and Bunnadobur are bounded on the east with the two plds of Derrynasleane pt of Ardrony Parish, on the west with the brooke of Finglish meareing betweene this Parish of Cloghprior and the parish of Kilbarrane, on the North with the pld of Keiltyomodan in the parish of Finogh, and on the south with the three plds of Cloghprior in the sd Parish

THE PARISH OF CLOGHPRIOR pa 80

The sd five plds is and was possessed before the yeare 1640 by Margaret Butler als Grace widd Grandmother to the sd John Grace as pt of her joynture

Upon the sd lands stands a ruined castle and bawne and two cottages

Proprietors names in 1640	Denominacon of lands	Number of plantn acres by estimat	Lands pfitable & the quantity	Lands unprofitable and ye quantity	Value of the whole & each of ye sd lands
John Grace of Ballylency afforesd. Esqr. Phillipp Kenedy of Castletowne Irish Papists	Cloghprior & Bollybegg fower plowlands	A R P 368 : 00 : 00	A R P Arable 296 : 00 : 00 Pasture 010 : 00 : 00 Shrubby } 024 : 00 : 00 Wood }	A R P Bogg 038 : 00 : 00	li s d 048 : 00 : 00

The sd lands are bounded on ye east with the pld of Ballytomas pt of the parish of Ardrony on the west with the pld of Clary pt of this Parish on the North with the two plds of Bunnadobur in this parish and on the south with the two plds of Gurrane and Ballycharin pt of this Parish.

The sd Margaret Butler als Grace widd is and was before the yeare 1640 possessed of three plds and three quarters of a pld of the sd fower plds as pt of hir joynture

The sd John Grace being pprietor of the sd three plds three quarters by descent from his Ancestors.

Margarett Carroll widd possessed of one

quarter of a pld of the sd fower plds as pt of her Joynture

The sd Phillipp Kenedy pprietor of the sd quarter of a pld (possessed by the said Margarett Carroll widd) in fee by descent from his Ancestors

The sd lands are not cleerly devided betweene the sd pprietors whereby each pprietors pportion may be pticularly be meared & bounded.

Uppon the sd lands stands a ruined castle the walls onely standing an Orchard and Garden plott feinsed with a quicksett hedge one thatcht house & 7 cottages

BARONY OF LOWER ORMOND

John Grace of Ballylensy Esqr. Irish Papist	Rathone one pld	A R P 150 : 00 : 00	Arable	A R P 150 : 00 : 00	A R P 00 : 00 : 00	li s. d. 020 : 00 : 00
	<p>The sd Pld of Rathone is bounded on the East with the three plds of Ardcrony in ye parish of Ardcrony, on the west with the two plds of Dromenescart in the Parish of Knigh, on the north with the two plds of Ballytomas pt of the parish of Ardcrony and on the south with the pld of Skaghanaskeary in the Parish of Knigh.</p> <p>THE PARISH OF CLOGHPRIORA pa 81</p> <p>The sd John Grace pprietor of the sd pld of Rathone afforesd. by letters Pattents from the Crowne (as wee are informed)</p> <p>Margarett Butler als Grace widdow yet liveing held the sd lands of Rathone as part of hir ioyniture before the Rebellion</p> <p>There belongeth to the sd lands of Rathone a pportion of the Logh called Loghorna wth in wch Logh there is a little Island uppon wch stands one thatch house belonging to the Lands of Rathone afforesaid</p> <p>Uppon the sd lands stands the stumpe of a castle & fower cottages</p>					

Proprietors names in 1640	Denominaçon of lands	Number of plantn acres by estimat	Lands pfitable & the quantity	Lands unpfitable and ye quantity	Value of the whole & each of the sd lands
Phillipp Kenedy of Castletowne Daniell Kenedy of Bollycregane Irish Papists	Garranemore & Ballycharin two plowlands	A R P 250 : 00 : 00	Arable	A R P 220 : 00 : 00	Bogg 015 : 00 : 00
		Pasture	010 : 00 : 00		
		Shrubby	} 005 : 00 : 00		
		Wood			
<p>The sd lands are bounded on the east with the pld of Rathone in the sd Parish on the south wth the three plds of Knigh in the parish of Knigh, on the West wth the pld of Clary in the parish of Cloghprior, and on the north wth the lands of Cloghprior in the sd parish.</p> <p>The sd Phillipp Kenedy pprietor in fee by descent from his Ancestors of one pld three quarters and one eight part of a pld of the sd two plds afforesd.</p> <p>The sd Daniell Kenedy pprietor in fee by descent from his Ancestors of one eight pt of a pld of the sd two plds afforesd.</p> <p>Margarett Kenedy als Carroll Widdow, is and was before the yeare 1640 possessed of the sd Phillipps pportion of the sd two plds of Garranemore and Ballycharin as part of hir Joynture</p> <p>The sd lands are not cleerely devided betweene the sd pprietors whereby each pprietors pportion may be pticularly meared and bounded.</p> <p>Uppon the sd lands stands a good old bawne one thatch house & eight cottages.</p>					

Bryen Kenedy of Bolly- cregane Marcus Magrath of Bleaine in ye Barrony of Upp Ormond & Teige Carroll of Rathmore in ye Kings County Irish Papists	Clary one pld	A 100	R : 00	P : 00	Arable Pasture Shrubby Wood	A 060 : 00 : 00 015 : 00 : 00 015 : 00 : 00	R : 00 : 00 : 00	P : 00 : 00 : 00	Redd } Bogg }	A 010 : 00 : 00	R : 00 : 00	P : 00 : 00	li 010	s : 00	d : 00
	<p>The sd Pld of Clary is bounded on the east wth the pld of Cloghprior in ye said parish on the west wth the pld of Criagh in the parish of Killodiernane, on the south wth the quarter of a pld called Gortmore, and on the North wth the Brooke called Finglish meareing wth the Parish of Kilbarrane</p> <p>THE PARISH OF CLOGHPRIOR pa 82</p> <p>The sd Bryen Kenedy pprietor in fee by descent from his Ancestors of one quarter of a pld of the sd pld of Clary</p>														
	<p>The sd Marcus Magrath pprietor in fee by descent from his Ancestors of halfe a pld of the sd pld of Clary</p> <p>The afforesd Teige Carroll pprietor in fee by descent from his Ancestors of one quarter of a pld of the Plowland of Clary afforesd</p> <p>The sd pld is not cleerely devided between the sd pprietors whereby each pprietors pportion may be pticularly meared and bounded</p> <p>The said lands are at present tottally wast without improvemt</p>														

		Number of plantn acres by estimat	Lands pfitable	Lands unpfitable	Value of all the sd lands
The Tottall	The sume of all the lands in this Parish is }	A 1366	A 1265	A 0101	li s. d. 129 : 00 : 00

The Parish of Finnogh

THE MEARES AND BOUNDS of the said Parish at large set forth wth the severall Towneshippes and parcells of land therein conteyned and the Tythes of ye sd Parish.

And first begining at ye end of a brooke called Bunnow faleing into the River of Inyhy bounded on ye north east pointe wth the lands of Rathmore in ye Parish of Borres, thence along the sd river of Inyhy, from the faleing of the Brooke of Bunnow bounded on the north wth the fower plds of Clonynhy in the Parish of Tirraglass to a foord called Beallahowna from the said foord of Beallahowna by a ditch to a gulfe called Corlongy in the sd parish bounded on the West wth the pld of Keilebegg in the parish of Kilbarrane, from the sd foord of Corlongy by a ditch to the wood of Keiltyomodane in the Parish of Finnogh bounded on ye south wth the lands of Carny in the Parish of Cloghprior from the sd Wood of Keiltyomodane by a ditch to the brooke of Bunnow faleing into the River of Inyhy on the east of the said Parish of Finnogh where wee first begunn.

THE PARISH OF FINNOGH pa 83

The sd Parish of Finnogh lying and being in the Barrony of Lower Ormond being an intire Rectory Propriat

The Tythes great and smale of the sd Parish was worth in the yeare 1640 the sum of thirtee pounds

	li	s	d
	30	00	00

In the sd parish of Finnogh are two plantacon acres of Gleabland belonging to the Viccarage valued in ye yeare 1640 10sh ster. by ye yeare

	li	s	d
	00	10	00

The sd two acres being situated on ye east close by the church yard of the church of Finnogh lying and being in the two plds of Graigellane and finced round wth a ditch and is at prsent wast

The afforesd Parish contayneth the severall plowlands heereunder written (vizt) Killeigh one pld, Ballintrially three plds Old Court one pld, Graigeellane two plds, Rodine one pld, Curraghmore one pld Beallafinvoy halfe a pld, Shesiraghscanlane one pld Keiltyomodane one pld Cleycroca one pld. In all twelve plowlands and a halfe.

THE PARISH OF FINNOGH

pa 83

Proprietors names in 1640	Denominacōn of lands	Number of plantn acres by estimat	Lands pfitable & the quantity	Lands unprofitable and the quantity	Value of the whole & each of ye sd lands
		A R P	A R P	A R P	li s d
James Earle of Ormond William Kenedy of Tombrecane James Kenedy of Garryduffe Rory Kenedy of Carriggeene Phillipp Kenedy of Castletowne John Hogan of Clonemc-Gullyduffe Irish Papists	Ballintrially three plds	550 : 00 : 00	Arable 230 : 00 : 00 Pasture 120 : 00 : 00 Wood 190 : 00 : 00 Shrubby Woods } 010 : 00 : 00	000 : 00 : 00	020 : 00 : 00
<p>The sd lands of Ballintrially are bounded on the east wth the two plds of Graigellane and Garryowen in the Parish of Finnogh, on the west wth the pld of Knockballyea in the Parish of Kilbarrane, on the north wth the pld of Killeigh in the sd Parish and on the south wth the three plds of Carrygowne in Kilbarrane Parish</p> <p>The sd Earle of Ormond pprietor in fee by descent from his ancestors of one pld of the sd three plds of Ballintrially</p> <p>The sd William Kenedy pprietor in fee from his Ancestors of halfe a pld of ye sd three plds of Ballintrially</p> <p>The sd James Kenedy pprietor by purchas of one quarter of a pld of the sd three plds of Ballintrially</p> <p>The sd Rory Kenedy pprietor in fee by descent from his Ancestors of one quarter of a pld of the sd three plds of Ballintrially</p> <p>The sd Phillipp Kenedy pprietor in fee by descent from his Ancestors of one halfe pld of ye sd three plds of Ballintrially</p> <p>The sd John Hogan pprietor in fee by descent from his Ancestors of one halfe pld of the sd three plds of Ballintrially</p> <p>The sd three plds are not cleerely devided betweene the sd pprietors whereby each pprietors pportion may be pticularly meared and bounded.</p> <p>The sd three plds are tottally wast without any improvemts.</p>					

Proprietors names in 1640	Denominaçõn of lands	Number of plantn acres by estimat	Lands pfitable & the quantity	Lands unpfitable and the quantity	Value of the whole & each of ye sd lands
Donogh Kenedy of Portollaghane John Kenedy of Graigellane Irish Papists	Graigellane & Garryowen two plowlands	A R P 400 : 00 : 00	Arable 260 : 00 : 00 Pasture 080 : 00 : 00 Shrubby Wood } 060 : 00 : 00	A R P 000 : 00 : 00	li s d 009 : 00 : 00
<p>The sd lands are bounded on ye east with the lands of Finnogh in the Parish of Finnogh on the west with the pld of Keilebegg in the sd Parish on the north with the pld of Oldcourt in the sd parish and on the south with the lands of Carny in the parish of Cloghprior</p> <p>The sd Donnogh Kenedy pprietor in fee by Inheritance of one halfe pld in Garryowen afforesd.</p> <p>The sd John Kenedy pprietor in fee by inheritance of one pld & a halfe in Graigellane afforesd.</p> <p>The sd halfe pld of Garryowen was possessed by one Phillipp Kenedy of Torrovogane in the Parish of Tirraglasse in and before the year 1640</p> <p>Uppon prtence of a Mortgage from the s Donogh Kenedy</p>					
Phillipp Kenedy of Torrovogane John Kenedy of the same Phillipp Kenedy of Beallafinvoy Irish Papists	Rodine one plowland	A R P 220 : 00 : 00	Arable 160 : 00 : 00 Pasture 040 : 00 : 00	Redd } 020 : 00 : 00 Bogg }	li s d 007 : 00 : 00
<p>The sd pld of Rodine is bounded on the east with the pld of Curraghmore in the Parish of Finnogh on the west with the pld of Graigellane in the sd parish on the north with the pld of Shesiraghmore in the Parish of Borres and on the south with the lands of Finnogh in the Parish of Finnogh.</p> <p>The sd Phillipp Kenedy pprietor in fee by descent from his Ancestors of one halfe pld and one eight pt of a pld of the sd pld of Rodine.</p> <p>The sd John Kenedy pprietor in fee by descent from his Ancestors of one eight pt of a pld of the sd pld of Rodine</p> <p>The sd Phillipp Kenedy of Beallafinvoy pprietor in fee by descent from his Ancestors of one quarter of a pld of the sd pld of Rodyne</p> <p>The sd lands are not cleerely devided betweene the sd pprietors whereby each pprietors pportion may be pticularly meared and bounded.</p> <p>The sd lands are tottally wast without any improvements.</p>					

Proprietors names in 1640	Denominaçõn of lands	Number of plantn acres by estimat	Lands pfitable and ye quantity	Lands unpfitable and ye quantity	Value of the whole & each of ye sd lands
Phillip Kenedy of Beallafinvoy Keadagh Kenedy of the same Irish Papists	Curraghmore one plowland	A R P 160 : 00 : 00	Arable 080 : 00 : 00 Pasture 060 : 00 : 00	Redd } 020 : 00 : 00 Bogg }	li s d 008 : 00 : 00
<p>The sd pld of Curraghmore is bounded on the east with the lands of Beallafinvoy in the Parish of Finnogh, on the West with the lands of Rodine in the sd Parish, on the North with the two plds of fiebegg & fiemore in the parish of Borres, and on the south with the lands of Finnogh in ye parish of Finnogh</p> <p>The sd Phillipp Kenedy pprietor in fee by descent of three quarters of a pld of the sd pld of Curraghmore</p> <p>The sd Keadagh Kenedy pprietor in fee by descent from his Ancestors of one quarter of a pld of the sd pld of Curraghmore.</p> <p>The sd lands are not cleerely devided betweene the sd pprietors whereby each pprietors pportions may be pticularly meared & bounded.</p> <p>The sd lands is at prsent tottally wast without any improvemts.</p>					

Proprietors names in 1640	Denominaçõn of lands	Number of plantn acres by estimat	Lands pfitable & the quantity	Lands unpfitable and the quantity	Value of the whole & each of the sd lands
Phillipp Kenedy of Beallafinvoy Keadagh Kenedy of the same Irish Papists	Beallafinvoy halfe a pld	A R P 100 : 00 : 00	Arable 060 : 00 : 00 Pasture 030 : 00 : 00 Turbary 010 : 00 : 00	A R P 000 : 00 : 00	li s. d. 006 : 00 : 00
<p>The sd lands of Beallafinvoy are bounded on the east wth the pld of Shesiraghmore in the parish of Borres, on the West wth the pld of Curraghmore, on the south wth the pld of Finnogh all in the Parish of Finnogh, and on the North wth the pld of Feymore in ye Parish of Borres</p> <p>The sd Phillipp and John Kenedy equall pprietors in fee by descent from their Ancestors</p> <p>and Tennts in comon of the sd halfe pld of Beallafinvoy</p> <p>The sd lands are not cleerely devided betweene the sd pprietors whereby each pprietors pportion may be pticularly meared & bounded.</p> <p>Uppon ye sd lands stands one ruined castle and two thatcht houses.</p>					
Dermott Kenedy of Cleycroca Danniell Kenedy of finvoy Irish Papists	Cleycroca one pld	A R P 200 : 00 : 00	Arable 100 : 00 : 00 Pasture 040 : 00 : 00	Redd } 060 : 00 : 00 Bogg }	li s. d. 010 : 00 : 00
<p>The sd lands are bounded on the east wth the two plds of Ballinderry in the parish of Ardcrony, on the West wth the pld of Keiltyomodane, on the North wth the lands of Finnogh both in the parish of Finnogh on the south wth the lands of Ballinderry afforesd.</p> <p>The sd Dermott Kenedy pprietor in fee by descent from his Ancestors of three quarters of a pld of the sd pld of Cleycroca</p> <p>The sd Daniell Kenedy pprietor in fee by descent of one quarter of a pld of ye sd pld of Cleycroca</p> <p>The sd lands are not cleerely devided whereby each pprietors pportion may be pticularly meared</p> <p>This land is wast without any improvemts.</p>					
William Kenedy of Tombrecan Irish Papist	Kylleagh one pld	A R P 250 : 00 : 00	Arable 140 : 00 : 00 Pasture 060 : 00 : 00 Shrubby Wood } 010 : 00 : 00	Redd } 040 : 00 : 00 Bogg }	A R P 012 : 00 : 00
<p>The sd pld is bounded on ye east wth ye brooke running betweene it & Shesiraghmore in the Parish of Borres, on ye west wth ye two plds of Ballinderry in ye parish of Kilbarrane, on ye north wth the lands of Ballinderry afforesd and on ye south wth the pld of Oldcourt in ye sd parish</p> <p>The sd William Kenedy pprietor in fee by inheritance of the sd pld of Killeagh</p> <p>The sd lands are tottally wast without Improvemts</p>					
The Totall	The sume of all the lands in this parish is }	A 2473	A 2233	A 0240	li s. d. 097 : 00 : 00

The Parish of Eglish

THE MEARES AND BOUNDS of the said Parish at large sett forth with the severall Towneshippes and Parcells of land therein conteyned and the Tythes of the sd Parish

And first begining at a foord on the Gutter of Garryard on the south west pointe of the sd Parish bounded wth the halfe pld of Rorane in the Parish of Tirraglasse from the sd foord on the Gutter of Garryard to the village of Ballyvolveasa in the Parish of Uskean bounded on the south wth the pld of Cappaghnameare in the parish of Tirraglasse, from the sd Village of Ballinvolveasa along a heigh roade way to the foord of Aghcleigh in the parish of Tirraglass on the brooke of Carrigchorigge bounded on the south wth the pld of Ballyspellane in the Parish of Uskean from the sd foord of Aghcleigh on the brooke of Carrigchorigge by a ditch and heigh way leading through the wood of Keilefadda to ye Redd Bogg of Loscalorgan bounded on the north west wth the lands of Ballyquirke in the parish of Lorchoe thence through the middle of the sd Reddbogg of Loscalorgan to a mount called LismcRory in the Parish of Ballingarry bounded on the north wth the pld of Keilecregane in the Parish of Lorchoe from the sd mount called LismcRory by a ditch to the Village of Feigh in the Parish of Eglish bounded on the East wth the lands of Lisbrine and Rathmane in the parish of Ballingarry from the sd village of Feigh to the foord of Garrynaha in the said Parish bounded on the south east with the two plds of Ballychane in the parish of Uskean from

the sd foord of Garrynaha by a ditch and heigh way to the foord on the Brooke or Gutter of Garryard bounded on the south west wth the halfe pld of Rorane in the said Parish where wee first begunn.

The sd Parish of Eglish lying and being in the Barrony of Lower Ormond being an intire Rectory Propriat.

The Tythes both great and smale of the sd Parish weare worth in the yeare 1640 the sume of - - -

024 : 00 : 00

In the sd parish of Eglish are two plantn Acres of Gleabland belonging to the viccarage valued in the yeare 1640 at -

000 : 10 : 00

The sd two acres being situated on the South close by the church yard of the Church of Eglish afforesaid lying and being in the pld of Cloghleigh finced aboute with a ditch and is at prsent wast

The afforesd Parish of Eglish containeth the sevall plds heereunder written (vizt) Keilefadda two plds Ballinriddery one pld Ballyhagh two plds, Lisduffe one pld, Cloneskon one pld Mouglosky two plds Keilebegg two plds, Cloghleigh one pld Ballyvolveasa two plds—In all fowerteene plowlands.

THE PARISH OF EGLISH

pa 89

Proprietors names in 1640	Denominacōn of lands	Number of plant acres by estimat	Lands pfitable & the quantity	Lands unpfitable and ye quantity	Value of the whole & each of ye sd lands
Iriell Kenedy of Kelffadda The Lord Viscount Ikerine Sr Thomas Hurlŷ of Knocklongŷ in ye County of Lŷmicke Kt Irish Papists	Kelffadda two plds	A R P 400 : 00 : 00	Arable 150 : 00 : 00 Meddow 010 : 00 : 00 Pasture 060 : 00 : 00 Shrubby 080 : 00 : 00 Wood	Redd { 100 : 00 : 00 Bogg {	li s. d. 020 : 00 : 00
	<p>The sd two plds, are bounded on the east wth the lands of Ballyhagh in the Parish of Eglish on the west wth the pld of Ballyquirke in the Parish of Lorchoe on the North wth the lands of Lorchoe and on the south wth the lands of Ballychane in the Parish of Uskean.</p> <p>The sd Iriell Kenedy pprietor in fee by Inheritance of one pld and a halfe of the sd two plds of Kelffadda.</p> <p>The sd Lord Viscount Ikerine pprietor in fee by Inheritance of one quarter of a pld of the sd two plds of Kelffadda</p> <p>The sd Thomas Hurlŷ pprietor in fee by Inheritance of one quarter of a pld of the sd two plds of Kelffadda</p> <p>The sd lands are not cleerely devided betweene the sd Proprietors whereby each pprietors pportion may be pticulerly meared & bounded.</p> <p>Uppon the sd lands stands one ruined old castle, Irrepayreably demolished and three cottages</p>				

TRE PARISH OF EGLISH

pa 91.

Proprietors names in 1640	Denominaçõn of lands	Number of plant acres by estimat	Lands pfitable & the quantity	Lands unpfitable and the quantity	Value of the whole & each of the sd lands
Iriell Kenedy of Ballyhagh Sr Thomas Hurly of Knocklongy in the County of Lymicke Kt. Dermott Kenedy of Ballyhagh Irish Papists	Lisduffe one plow-land	A R P 150 : 00 : 00	Arable 080 : 00 : 00 Pasture 030 : 00 : 00 shrubby wood } 020 : 00 : 00	Redd } 020 : 00 : 00 Bogg }	li s d 006 : 00 : 00
<p>The above lands is bounded on the East by descent from his Ancestors of two thirds of a quarter of a pld of the sd pld of Lisduffe with the pld of Cloneskan in the sd Parish on the west with the pld of Ballyhagh in the sd parish, on the north with the redd bogg called Loscalorgan, and on the South with the two plds of Keilbegg in ye sd Parish</p> <p>The sd Iriell Kenedy pprietor in fee by descent from his Ancestors of one halfe pld and two thirds of a qrter of a pld of the sd pld of Lisduffe</p> <p>The sd Sr Thomas Hurly pprietor in fee by descent from his Ancestors of two thirds of a quarter of a pld of the sd pld of Lisduffe</p> <p>The sd lands are not cleerely devided betweene the sd Proprietors whereby each pprietors pportion may be pticularly meared & bounded</p> <p>The sd lands are tottally wast without Improvements</p>					
Iriell Kenedy of Ballyhagh John McEgan of Cloghuston Irish Papists	Cloneskan one pld	A R P 150 : 00 : 00	Arable 080 : 00 : 00 Pasture 040 : 00 : 00	Redd } 030 : 00 : 00 Bogg }	006 : 00 : 00
<p>The sd pld of Cloneskan is bounded on the east with the two plds of Monglosky in the sd Parish, on the west with the two plds of Ballyhagh in the sd Parish on the North with the Reddbogg called Loscalorgan and on the South with the two plds of Keilbegg in the said Parish</p> <p>The sd Iriell Kenedy & John McEgan proprietors in fee and Tennts. in coñon by descent from their Ancestors of the said pld of Cloneskan.</p> <p>The said plowland not being cleerly devided between them whereby each pprietors pportion may be pticularly surrounded by its distinct meares and bounds.</p> <p>The sd lands are tottally wast without Improvemts.</p>					

THE PARISH OF EGLISH

pa 92

Proprietors names in 1640	Denominaçõn of lands	Number of plantn acres by estimat	Lands pfitable & the quantity	Lands unpfitable & the quantity	Value of the whole & each of ye sd lands
Iriell Kenedy of Ballyhagh Dermott Kenedy of Keilbegg Irish Papists	Mounglosky two plds	A R P 500 : 00 : 00	Arable 300 : 00 : 00 Pasture 100 : 00 : 00 Shrubby } 050 : 00 : 00 Wood } Turbarý 050 : 00 : 00	A R P 000 : 00 : 00	li s d 010 : 00 : 00
<p>The sd two plds of Mounglosky are bounded on the East with the pld of Lissmcroory in the parish of Ballingarry on the west with the pld of Cloneskan, on the North with the pld of Loscalorgan, and on the south with the two plds of Keilebegg in the sd parish</p> <p>The sd Iriell Kenedy pprietor in fee by descent from his Ancestors of one pld two quarters and one eight pt of a pld of the sd two plds of Mounglosky.</p> <p>The sd Dermott Kenedy pprietor in fee by descent from his ancestors of one quarter and one eight pt of a pld of the sd two plds of Mounglosky.</p> <p>The sd lands are not cleerely devided betweene the sd pprietors whereby each pprietors pportion may be pticularly meared and bounded</p> <p>The sd lands are at prsent tottally wast without any improvemts.</p>					

Iriell Kenedy of Ballyhagh Derby Kenedy of Keilebegg Sr Thomas Hurly of Knocklongy in ye County of Lymericke Kt Anthony Kenedy of Ballyhagh Irish Papists	Kylbegg two plds	A R P 400 : 00 : 00	Arable Pasture Turbary Shrubby } Wood }	A R P 200 : 00 : 00 100 : 00 : 00 050 : 00 : 00 050 : 00 : 00	A R P 000 : 00 : 00	li s d 010 : 00 : 00
	<p>The sd two plds of Kylbegg are bounded on the east wth the two plds of Lisbryen in the parish of Ballingarry, on the west wth the two plds of Ballychane in ye parish of Uskean, on the north wth the two plds of Ballyhagh in the parish of Eglish and on the south wth the pld of Uskean in the parish of Uskean.</p> <p>The sd Iriell Kenedy pprietor in fee by Inheritance of one eight pt of a pld of the sd two plds of Keilebegg</p> <p>The sd Derby Kenedy pprietor in fee by Inheritance of one pld one quarter & one eight pt of a pld of the sd two plds of Keilebegg</p> <p>The sd Sr Thomas Hurly pprietor in fee by inheritance of one quarter of a pld of the sd two plds of Kylbegg.</p> <p>The sd Anthony Kenedy pprietor in fee by Inheritance of one quarter of a pld of the sd two plds of Keylbegg</p> <p>The sd lands are not cleerely devided betweene the sd pprietors whereby each pprietors pportion may be pticularly surrounded by its meares & bounds</p> <p>The sd lands are totally wast without any improvemts.</p>					

THE PARISH OF EGLISH

pa 93

Proprietors names in 1640	Denominacon of lands	Number of plantn acres by estimat	Lands pfitable and ye quantity	Lands unprofitable and ye quantity	Value of the whole & each of ye sd lands
Iriell Kenedy of Ballyhagh Irish Papist	Cloghleagh one plowland	A R P 210 : 00 : 00	Arable A R P 150 : 00 : 00 Pasture 020 : 00 : 00 Shrubby 020 : 00 : 00 Wood }	Redd A R P Bogg 020 : 00 : 00 }	li s. d. 009 : 00 : 00

The sd lands of Cloghleagh are bounded on the East wth the two plds of Lisbryen and the pld of Rathinane in the Parish of Ballingarry, on the West wth the two plds of Kelbegg in ye sd parish of Eglish, on the north wth the two plds of Ballyhagh in the sd Parish, and on the south wth the two plds of Ballyleyna in ye parish of Uskean.

The sd Iriell Kenedy pprietor in fee by Inheritance of the sd pld of Cloghleagh

The sd pld was mortgaged aboute twenty yeares sithence to one Onora Kenedy as wee are informed. And is at prsent tottally wast without Improvemts.

The Totall	The sume of all the lands in this Parish is }	Number of plant acres by estimat	Lands pfitable	Lands unpfitable	Value of all the sd lands
		A 2760 :	A 2310	A 0450 :	li s d 107 : 00 : 00

	The totall of all the lands in this Barrony is	Number of plantn acres by estimat	Lands pfitable	Lands unpfitable	Value of all the sd lands
		A 54753	A 48526	A 6227	li s d 2793 - 00 - 00

This Inquisition of the Barrony of Lower Ormond was taken before us at Nenagh in the sd County of Tipperary the fifth day of September 1654.

H. PARIS JO : BOOKER. FELIX LONGE.

Index of English Protestants

O

Ormond Countess Pa. 23 : Pa. 31 : Pa 45
Pa 51, Pa 60 : Pa 63 : Pa 65 : Pa 75 :

Osborne Sir Richard of Knockmoane
Pa 90.

Index of Irish Papists

B

Butler Richard of Killkash Esqr. Pa 11 : Pa 17 :
Bryen ô Mortagh of Annagh Pa 24 : Pa 29 :
Bryen ô Teige of the same Pa 24 :
Bryen ô Therlagh of Belline Pa 25 : Pa 30 : Pa 31 :
Bryen Morrogh of Tomonyne Pa 28.
Bryen ô Mortagh of Kilcolman Pa 29.
Butler Richard of Ballyquirecke Pa 44 : Pa 58
Butler James of Tullow Pa 45.
Butler Edmond of Portologhane Pa 53.
Butler Richard of Ballykinase Pa 60 : Pa 61 :
Butler Richard of Ballynekill Pa 66 : Pa 71 : Pa 72 :
Pa 73.

C.

Carroll Charles of Modernhy Pa 8 : Pa 11 :
Carroll Charles of Behagh Pa 11 : Pa 14 : Pa 15 :
Carroll John of Moderenhÿ Pa 13 : Pa 14 : Pa 15.
Cantwell John of Drominier Pa 24 :
Cleary Conner of Broder Pa 25 :
Cantwell John of Cantwells-Court Pa 27 : Pa 28 :
Carroll Teige of Rathmore Pa 35.
Carroll John of Behagh Pa 40 : Pa 41.
Cleary William of Kilcregane Pa 49.
Cleary William of Couleagh Pa 58
Cleary o Aully of Ballykinase Pa : 60 :
Cleary John of the same Pa : 60
Cleary Roger of fieddane Pa : 61
Cleary John of fieddane Pa : 61 :
Cleary Connor of the same Pa : 61 :
Cleary James of Gurteene Pa : 61
Cleary Gullyduffe of Ballyspellane Pa 68 :
Cleary Anthony of Ballychane Pa 68 : Pa 90 :
Carroll Teige of Rathmore Pa 81
Cleary Downen of Broder Pa 25
Cleary Daniell of the same Pa 25.

D

Donnoghaw Donnogh of Bellaghcappull Pa 11.
Daniell McOwen of Killowen Pa 20 :
Dungan Sir John. Barronett Pa 38
Daniell ô Derby of Kilcregane Pa 49 :

E

Egan Mc Constance of Killnalagh Pa 9 : Pa 15 :
Pa 50 : Pa 52 : Pa 61 : Pa 62 : Pa 64 : Pa 65 : Pa 66 :
Pa 67 : Pa 89 :

Egan Mc Anlowen of Carrowle Pa 11 :
Egan Mc John of Cloghustone Pa 11 : Pa 12 : Pa 18 :
Pa 91 : Pa 65 :
Egan Mc Cormucke of Ballyknave Pa 12 : Pa 14
Pa 15 : Pa 50 : Pa 73 :
Egan Mc Conly of Kiltiruoë Pa 12 : Pa 52 : Pa 56 :
Egan Mc Flann of BallymcEgan Pa 50 : Pa 52 :
Egan Mc John of the same Pa 50 :
Egan Mc Donnogh of Dromod Pa 51 :
Egan Mc Conly of Kiltiruoë Pa 51 :
Egan Mc John of Grange Pa 52 :
Egan Mc John of Cuileagh Pa 58 :
Egan Mc Cormucke of Couleagh Pa 58 :
Egan Mc Connor of the same Pa 58
Egan Mc Stephen of Lisleagh Pa 60 : Pa 61 : Pa : 63 :
Pa 65 : Pa 67 : Pa 71 : Pa 73 :
Egan Mc Carbery of BallyMcEgan Pa 73.

G

Grace John of Ballyvonÿne Pa 6 : Pa 7 : Pa 9 : Pa 46 :
Pa 61 : Pa 64 : Pa 66 : Pa 67 : Pa 68 : Pa 70 :
Gulfoyle Teige of Culenegrewer Pa : 13 :
Gulfoyle Derby of the same Pa : 13 :
Gulfoyle Mc Donnogh of Cloghiordane pa 14 :
Gulfoyle Mc Teige of the same pa 14 :
Gulfoyle Mc John of Gortnabiest pa 15 :
Gulfoyle Mc Owen of Gortanalla : pa 15 :
Grace John of Ballylency Esqr. Pa 21 : Pa 27 : Pa 33 :
Pa 77 : Pa 79 : Pa 80 :
Gulfoyle Mc Murrogh of Musea and Crannagh Pa 30
Geoghegan McJames Arthur of Tolloghane Pa 38 : Pa 39.

H

Hogane Patricke of Rathinan Pa 8 : Pa 9.
Hogane Daniell of Graige Pa 9 : Pa 19 : Pa 20 : Pa 21 :
Pa 22 : Pa 64 : Pa 77 :
Hogane Thomas of Ardchronÿ Pa 19 :
Hogane Patricke of Ratheene Pa 19 :
Hogane ô Ogane of Derrÿnasleine Pa 21 : Pa 22 : Pa 27
Hurly Daniell of Ballycoman Pa 21.
Hurly Daniell of Tomonyne Pa. 28.
Hurly Daniell of Gortanowrane Pa 28.
Hurly Sir Morrish of Knocklongy Kt Pa 29 :
Hurly Thomas of Kearhue Pa 29.
Hogan Derby of Musea and Cranagh Pa 30
Hogan John of the same pa 30.
Hogan Hugh of the same pa 30.
Hogane Mahon of the same Pa 30.
Hogane McBryen John of the same Pa 30
Hogane Phillipp of Kildangen Pa 34 : Pa 35.

INDEX OF IRISH PAPISTS.

Hogane Aully of the same Pa 34
 Hurly John of Annagh Pa 36 : Pa 37 : Pa 40 : Pa : 41 :
 Hogane Donnogh of Clone McGulliduffe Pa 39 :
 Hogan Phillipp of Tyraglash Pa 44.
 Hogan Bryen of Sheragh Pa 47 :
 Hogan Bryen of Sragh Pa 50 : Pa 56 :
 Hogane Patricke of Rathinan Pa 64
 Hurly Sir Thomas of Knocklongy Pa 67 : Pa 89 : Pa 90 :
 pa 91 : pa 92 :
 Hannyly Roger of Ballychane Pa 68. Pa 89. Pa 90 :
 Hurly Daniell of Tomonyne Pa 78.
 Hogan John of Clone McGullyduffe Pa 83
 Hally Daniell of Kiltomodane Pa 83 :

I

James McMorrogh Pa 41 :
 Ikerine Lord Viscount Pa 51 : Pa 89 :
 Ingowne Mcffelane of Shesiraghmore Pa 72 :
 Ingowne McGeanane of the same Pa 72 :
 Ingowne McJohn of the same Pa 72.

K

Kenedy John of Killconyhinemore Pa 7 : Pa 8
 Kenedy McConnor of Lismcrory Pa 9 :
 Kenedy Dunquan of Bellaghecapull Pa 11
 Kenedy Mathew of the same Pa 11.
 Kenedy Owen of the same Pa 11
 Kenedy Bryen of the same Pa 11
 Kenedy William of Knigh Pa 18
 Kenedy Rory of Carrigeene Pa 18. Pa 48 : Pa 58 : Pa 83.
 Kenedy Dermott of the same Pa 18 : Pa 48 : Pa 58
 Kenedy Gyles of Kildonkyrke Pa 20
 Kenedy Bryen of Killowen Pa 20
 Kenedy John of the same pa 20.
 Kenedy Teige of Ballyhimickine Pa 27.
 Kenedy Daniell of Ballycregan Pa 33 : Pa 34 : Pa : 37 :
 Pa 76 : Pa 81.
 Kenedy Bryen of Kildangen Pa 34
 Kenedy William of Knigh Pa 34 :
 Kenedy Donnogh of Lisduffe Pa 34.
 Kenedy Anthony of the same Pa 34
 Kenedy Hugh of Kildangen Pa 35
 Kenedy Rory of Criagh Pa 37
 Kenedy Rory of Brockagh Pa 38 : Pa 41.
 Kenedy William of the same Pa 38.
 Kenedy John of Knigh Pa 38
 Kenedy Morrogh of Knockballyea Pa 39 :
 Kenedy William of the same Pa 39 :
 Kenedy William of Coulebane Pa 40
 Kenedy Hugh of the same Pa 40
 Kenedy Phillipp of Castletowne pa 40, pa 76, pa 80,
 p 81, p 83.
 Kenedy William of the same Pa 40
 Kenedy Therlagh of Scribboge pa 41.
 Kenedy Bryen of the same Pa 41
 Kenedy oge James of the same pa 41
 Kenedy Morrogh of the same pa 41
 Kenedy Donnogh of the same pa 41
 Kenedy William of the same pa 41
 Kenedy McJames Dermott of Behagh pa 41.
 Kenedy Donnogh of Lackeene Pa 43 : Pa 44 Pa 47.
 Pa 48 : Pa 57 :

Kenedy Bryen of Clonynhy pa 44 :
 Kenedy William of Tomebrecane Pa 44 : Pa 87
 Kenedy Phillipp of the same Pa 44 :
 Kenedy Donnogh of Tirraglass Pa 44
 Kenedy James of Carrigeene Pa 48 : Pa 58.
 Kenedy John of the same Pa 48
 Kenedy Daniell of Keilecharin Pa 52 : Pa 61.
 Kenedy Donogh of Keilecharin Pa 52 : Pa 90 :
 Kenedy Donnogh of Gortologhane Pa 53 : Pa 84
 Kenedy Daniell of the same Pa : 53 :
 Kenedy Hugh of the same Pa : 53 :
 Kenedy Edmond of the same Pa : 53 :
 Kenedy John of Gurteene Pa 55 :
 Kenedy William of Clonogowna Pa 55 :
 Kenedy Daniell of Graige Pa 56 :
 Kenedy Edmond of Carrigeene Pa 58
 Kenedy Donnogh of Ballyleyna Pa 64.
 Kenedy Gerald of Ballyrourke Pa 66 : Pa 67 :
 Kenedy Iriell of Ballyhagh Pa 68 :
 Kenedy Rory of Tomebrecane Pa 70 : Pa 85
 Kenedy William of the same Pa 70 : Pa 85 :
 Kenedy Phillipp of Beallafinvoy Pa 70 : Pa 84, Pa 85 ;
 Pa 86 : Pa 87 :
 Kenedy Daniell of the same Pa 70
 Kenedy McWilliam John of Knigh Pa 75 :
 Kenedy Anthony of the same Pa 75 :
 Kenedy Bryen of Bollycregan Pa 78 : Pa 81.
 Kenedy McPhillipp John of Knigh Pa 75
 Kenedy James of Garryduffe Pa 83 :
 Kenedy John of Graigellane Pa 84 : Pa 86 :
 Kenedy Phillipp of Towrovogane Pa 84
 Kenedy John of the same Pa 44
 Kenedy Keadagh of Beallafinvoy Pa 85 : Pa 86 : Pa 87 :
 Kenedy Bryen of Old Courte Pa 86 :
 Kenedy Dermott of Cleycroca Pa 87.
 Kenedy Daniell of ffinevoy Pa 87 :
 Kenedy Iriell of Keilefadda Pa 89 :
 Kenedy Iriell of Ballyhagh Pa 89 : Pa 90 : Pa 91 : Pa 92
 Pa 93 :
 Kenedy Dermott of Ballyhagh Pa 90 : Pa 91 :
 Kenedy Dermott of Keilebegg Pa 92 :
 Kenedy Anthony of Ballyhagh Pa : 92 :

M

Meara John of Killconihinmore Pa 7 : Pa 8 :
 Morisy Hugh of Ballyrickard Pa 18 :
 Morisy Catherin of Killruane Pa 21 :
 Morisy Hugh Anthony & Slany of ye same Pa 21 :
 Magrath Marcus of Bleane Esqr. Pa 33 : Pa 38 : Pa 78 :
 Pa 81 :
 Morrogh Mc Bryen of Castletowne pa 40
 Morrogh Mc Richard of the same pa 40
 Morrogh Mc Geffry of the same pa 40
 Morrogh Mc Teige of the same pa 40 :
 Meara Thomas of Borres Esq pa 53 : pa 71, pa 72
 Morres John of Ballycahasy pa 67 : 61
 Morrogh Mc Bryen of Kelline pa 71 : pa 72 :
 Magrath Sir Therlogh of Allevallane pa 77 :
 Morrisy Olliver of Carrigeonehagh pa 77 :
 Morrisy Morrogh of Keiltyomodane pa 85

INDEX IRISH PAPISTS.—*continued*

O

Ormond Earle pa 9 : pa 17 : pa 38 : pa 49 : pa 83
Owen McOwen of Loghane Pa 15
Ogan ný More Pa 38

T

Tougher Michaiell of Killconýhinemore Pa 8
Trohý Anthony of Ballysliena Pa 15.

W

White Sir Nicholas of Leaslipp Knight Pa 33 : Pa 37 :
Pa 41 : Pa 57.

Index of Townes Names

A

Ardcroný Pa 19 :
Aghbegg Pa 27 :
Ardgrigan Pa 30
Annagh Pa 51 : 36
Aghnacarrigy Pa 60

B

Ballingarry Pa 6 :
Ballynahensý Pa 6 :
Ballinvonýne Pa 7 :
Bellaghcappull Pa 11 :
Ballycash Pa 11 :
Ballyknavine Pa 12 :
Ballyhostý Pa 14 :
Ballylostý Pa 17
Ballyrickard Pa 18 :
Ballinderry Pa 19 :
Ballinweara Pa 21 :
Broder Pa 25 :
Ballindrenane Pa 27 :
Ballyhimickine Pa 27 :
Ballindrenan Pa 28 :
Ballycomane Pa 29 :
Ballyartilla Pa 31 :
Belline Pa 31.
Ballygellagh Pa : 31 :
Ballyalla Pa 33
Ballycollotane Pa 37 :
Brockagh Pa 41 :
Ballybryen Pa 48 :
Ballyquircke Pa 51.
BallymcEgan Pa 52
Bredagh Pa 53
Bonocum Pa 55
Ballyduffe Pa 56 :
Ballyaghter Pa 57 :
Ballyea Pa 58
Ballykinase Pa 60
Ballyleyna Pa 64
Ballyrourkemore Pa 65
Ballyrourkebegg Pa 66 :
Ballykahasy Pa 67 :
Ballyspellane Pa 68
Ballychane Pa 68 :

Bellaghadine Pa 72
Ballyanny Pa 75.
Ballyogane Pa 77 :
Bunnadobber Pa 79.
Bollybegg Pa 80 :
Ballycarrin Pa 81 :
Ballintrialla Pa 83
Beallafinvoy Pa 87
Ballyvovesa Pa 89 :
Ballinruddirry Pa 90
Ballyhagh Pa 90 :

C

Carrig Pa 6 : Pa 27 :
Carroule Pa 11 :
Cloghuston Pa 12
Cloghkeaten Pa 12
Coulengrewer Pa 13
Cloghiordan Pa 14 :
Corbally Pa 19 :
Cuiliogowran Pa 22
Cappanasmear P 46
Clonemuck Pa 24
Carrigeene Pa 27 :
Corquiell Pa 28
Crannagh Pa 30
Coulequiell Pa 30 :
Craig Pa 35 :
Carriggowen Pa 38 :
Clone McGullyduffe Pa 39 :
Coulebane Pa 40 :
Castletowne Pa 40
Clonýnyhý Pa 44 :
Corrohagh Pa 48 :
Carrigeene Pa 48
Clonegawna Pa 55
Camheseragh Pa 56 : Pa 57 :
Culliagh Pa 56 : Pa 57 : Pa 58
Culeross Pa 57 :
Castletowne Pa 60 :
Croaghane Pa 60 :
Clarekell Pa 65 :
Cearagh Pa 66 :
Crottagh Pa 73 :
Carný Pa 79 :
Cloghpriora Pa 80 :
Clary Pa 81 :
Curraghmore Pa 85

INDEX OF TOWNES NAMES—*continued*

Cleycroca Pa 87 :
Cloneskane Pa 91 :
Cloghleagh Pa 93

D

Derrynasleine Pa 21 :
Dromineere Pa 37 :
Drominagh Pa 43 :
Dromod Pa 51 :
Dromenemehane Pa 63 :
Drominure Pa 64 :
Derrinvoholla Pa 67
Dromenascart Pa 77 :

F

Farrin Mcranell Pa 7 :
Feddan Pa 60 :
Feddanmore Pa 61.
Feddanbegg Pa 61 :
Feimore Pa 70 :
Feibegg Pa 71

G

Garrane Pa 7 :
Gortduffe Pa 19 :
Graige Pa 20
Gortnadollin pa 21 :
Grellagh Pa 29 :
Gurteene Pa 30 :
Glaneboure Pa 40
Grange Pa 52 :
Gurteene Pa 55 :
Graige Pa 56 :
Glahaskin Pa 60 :
Gurteene Pa 61
Glancoss Pa 73
Garrane Pa 75 :
Graigenageale Pa 77 :
Garranemore Pa 81 :
Graigellane Pa 84 :
Garrygowne Pa 84 :

K

Killconyhinebegg : Pa 7 :
Killconyhinemore Pa 8.
Killnelahagh Pa 9 :
Killoganhý Pa 17 :
Kildonkirke Pa 20 :
Kulowen Pa 20 :
Killruane Pa 21 :
Kearhue Pa 28 : Pa 29 :
Killodier Pa 33 :
Kildangen Pa 34 :
Kilbiller Pa 37 :
Knockballíya Pa 39 :
Kilefadda Pa 45 :
Killcregane Pa 49 :

Kearhuemota Pa 50 :
Killcharrin Pa 52.
Killincronigan Pa 55
Keiltiroe Pa 56 :
Keilty pa 15.
Killine Pa 60 :
Killnalahagh Pa 63 :
Killoniermoda Pa 70 :
Killine Pa 71 :
Knigh Pa 75 :
Killard Pa 76 :
Kiltomodane Pa 85 :
Killiegh : Pa 87 :
Killfadda Pa 89 :
Killbegg pa 92.
Kiltiloge Pa 27.

L

Lisbrine Pa 9 :
Lismcrory Pa 9 :
Lisduffe Pa 34 :
Lishernane Pa 47 :
Lackeene Pa 48 :
Liscurrine Pa 48 :
Lurhoe Pa 48 :
Lorhoe Pa 50
Lahensy Pa 51
Lisballíard Pa 56 : Pa 57
Leackagh Pa 60 :
Loghkeene Pa 60 :
Lismalin Pa 64 :
Liscanlane Pa 73 :
Lisduffe Pa : 91

M

Moderenhy Pa 13 :
Musea Pa 30 :
Monglosky Pa 92 :

N

Nenagh Mannor Part Pa 23 :

O

Old Court Pa 86

P

Portologhan Pa 53 :
Pallice Pa : 55 :

R

Rathinane Pa 8
Roran Pa 45.
Rathnagananagh Pa 50

INDEX OF TOWNES NAMES—*continued*

Ruchan Pa 55
 Racaban Pa 55
 Ross Pa 56
 RathMckiena Pa 56: Pa 57:
 Rodine Pa 57:
 Rathmore Pa 71:
 Rathone Pa 80
 Rodine Pa 84

S

Sheshirraghdirravohir Pa 24:
 Scriboge Pa 41
 Sleiwiere Pa 45
 Sherragh Pa 56
 Skehanagh Pa 60:
 Sheshiraghmore Pa 72:

Skeaghaneskeary Pa 77
 Sheshirraghscanlane Pa 86:
 Shesiragkeale Pa 77

T

Towerboy Pa 18
 Tomonyne Pa 28
 Tolloghane Pa 38
 Tirraglass Pa 44
 Tombrecane Pa 70

U

Urre Pa 33
 Uskean Pa 65

Index of Townes Names¹

B

Bawne at Garranemore Pa 81

C

Church at Ardcrony Pa 19

C

Castle walls and Bawne at Ballingarry &c P 7
 Castle demolished at Rathinane Pa 8
 Castle ruined and a bawne at Bellaghpapull pa 11
 Castle not finished at Ballyknave pa 12
 Castle ruined at Cloghkeating Pa 12.
 Castle old and bawne at Cloghiordan Pa 14:
 Castle walls at Ballylosky Pa 17:
 Castle walls at Ardcrony Pa 19:
 Castle of Nenagh large and well repayed pa 23.
 Castle of Dromenire Pa 27:
 Castle walls at Tomonyne Pa 28:
 Castle ruined at Ballyartilla pa 31.
 Castle walls and bawne at Urre pa 33
 Castle ruined at Ballycollotane pa 37:
 Castle ruined at Tolloghane Pa 38
 Castle ruined at Knockballyea Pa 39:
 Castle ruined and bawne at Castletowne Pa 40:
 Castle ruined & bawne at Drominagh Pa 43:
 Castles two and bawnes ruined at Tirraglass Pa 44.
 Castle walls and bawne at Lackeene Pa 48:
 Castle of Derry McEgan on ye lands of Ballyquircke and
 Lahensy
 The castle of Ballyquircke ruined pa 51:
 Castle stumpe at Kellecharrin Pa 52:
 Castle stumpe at Portollaghane Pa 53:
 Castle walls at Keiltiroe Pa 56:
 Castle ruined and bawne at Graige Pa 56.
 Castles 4 ruined on ye mannor of Leackagh &c pa 60.

Castle demolished at Dromenemehane Pa 63
 Castle ruined at Killnalahagh Pa 63
 Castle ruined at Tombrecane Pa 70:
 Castle stumpe at Crottagh Pa 73.
 Castle walls at Gurrane Pa 75
 Castle walls at Knigh Pa 75
 Castle ruined and Bawne at Carny &c Pa 80:
 Castle ruined at Cloghprior Pa 80
 Castle stumpe at Rathone Pa 81.
 Castle ruined at Beallafinvoy Pa 87:
 Castle demolished at Kealefadda Pa 89:
 Castle ruined at Ballyhagh Pa 90:

C

Cabbins 4 at Killconyhinebegg Pa 7:
 Cabbins 4 at Killconyhinemore Pa 8:
 Cabbins 3 at Bellaghpapull Pa 11:
 Cabbins 10 at Cloghkeating & Ballyknave Pa 12
 Cabbins 4 at Cloghiordan Pa 14:
 Cabbins and houses at Nenagh 60: Pa 23:
 Cabbins 4 at Clonemucke Pa 24
 Cabbins 2 at Broder Pa 25:
 Cabbins 14 at Dromenire Pa 27:
 Cabbins 3 at Tomonyne Pa 28:
 Cabbins 2 at Ballindrenane Pa 28:
 Cabbins 6 at Ballycolman Pa 29:
 Cabbins 7 at Musea and Crannagh etc Pa 30:
 Cabbins 6 at Ballyartilla Pa 31:
 Cabbins 6 at Belline & Ballygellagh Pa 31:
 Cabbins 4 at Killodiernane & Ballyalla Pa 33:
 Cabbins 8 at Urre Pa 33:
 Cabbins 6 at Lisduffe Pa 34:
 Cabbins 6 at Craigh Pa 35:
 Cabbins 3 at Tolloghane Pa 38:
 Cabbins 4 at Carrygownen Pa 38:
 Cabbins 1 at Knockballyea Pa 39:
 Cabbins 6 at Coulebane Pa 40:
 Cabbins 8 at Castletowne & Glaneboure Pa 40

¹ So in Q.R.O. copy—should be "Index of Observations."

INDEX OF OBSERVATIONS

C

Cabbins 3 at Scriboge Pa 41 :
 Cabbins 4 at Brockagh Pa 41 :
 Cabbins 20 at Drominagh Pa 43 :
 Cabbins 12 at Clonynhý Pa 44
 Cabbins 4 at Tirraglass Pa 44
 Cabbins 3 at Sleavire Pa : 45 :
 Cabbins 6 at Keileffadda Pa 45
 Cabbins 2 at Rorane Pa 45
 Cabbins 6 at Lahensy and Ballyquirke Pa 51.
 Cabbins 4 at Killecharin Pa 52 :
 Cabbins 1 at Clonegowna Pa 55
 Cabbins 4 at Graige Pa 56 :
 Cabbins 2 at Coulerosse Pa 57 :
 Cabbins 3 at Cuileagh Pa 58 :
 Cabbins 16 on the Mannor of Leackagh &c P 60
 Cabbins 4 at Dromenemehane Pa 63 :
 Cabbins 4 at Kilenalahagh Pa 63 :
 Cabbins 2 at Drominure Pa 64 :
 Cabbins 2 at Ballyrourkemore Pa 65.
 Cabbins 3 at Ballyspellane Pa 68 :
 Cabbins 4 at Tomebrecane Pa 70 :
 Cabbins 6 at Rathmore Pa 71.
 Cabbins 4 at Shesiraghmore Pa 73 :
 Cabbins 6 at Crottagh Pa 73 :
 Cabbins 4 at Gurrane Pa 75 :
 Cabbins 6 at Knigh Pa 75 :
 Cabbins 3 at Keilard Pa 76 :
 Cabbins two at Carný Pa 80 :
 Cabbins 7 at Cloghprior Pa 80 :
 Cabbins 4 at Rathone Pa 81.
 Cabbins 8 at Gurranemore Pa 81 :
 Cabbins 3 at Keilefadda Pa 89 :
 Cabbins 3 at Ballyhagh Pa 91 :

H.T.

Howses thatcht 4 at Killconyhinemore Pa 8
 Howses 4 at Ballycash Pa 11 :
 Howses 4 at Cloghustuna Pa 12 :
 Howses 3 at Cloghkeating & Ballyknavine Pa 12 :
 Howses 3 at Ballyhosty Pa 14 :
 Howses 2 at Cloghiordan Pa 14 :
 Howses 4 at Killowen Pa 20 :
 Howses 2 at Derrynasleane Pa 21 :
 Howses 2 at Broder Pa 25 :
 Howses 6 at Dromonier Pa 27 :
 Howse 1 at Tomonyne Pa 28
 Howse 1 at Ballindrenane Pa 28 :
 Howses 2 at Ballycomane Pa 29 :
 Howses 3 at Musea & Crannagh Pa 30.

Howses 2 at Ballyartilla Pa 31 :
 Howses 2 at Belline and Ballygelagh Pa 31
 Howses 12 at Kildangen Pa 34 :
 Howses 2 at Lisduffe Pa 34 :
 Howses at Carig Pa 35 :
 Howses 6 at Lackeene Pa 48 :
 Howse 1 at Karhuemota Pa 50 :
 Howse 1 at Dromod Pa 51 :
 Howses 2 at Gurteene Pa 55
 Howses 4 at Sherragh Pa 56 :
 Howses 2 at Kiltiroe Pa 56
 Howse 1 at Graige Pa 56 :
 Howse 1 at Ballykinasse Pa 60.
 Howses 3 at Gurteene Pa 61
 Howses 4 at Lismalin Pa 64 :
 Howses 3 at Ballyleyna Pa 64 :
 Howses 3 at Ballyrourkbegg Pa 66 :
 Howses 4 at Derrinvoholla Pa 67 :
 Howses 6 at Ballychane Pa 68 :
 Howse 1 at Liscanlane Pa 73
 Howse 1 at Crottagh Pa 73 :
 Howse 1 at Cloghpriora Pa 80 :
 Howse 1 at Gurranemore Pa 81 :

E : W

Eele Weare at Ballycomane Pa : 29 :
 Eele Weare at Ballyartilla Pa : 31 :

M

Mill Corne at Cloghkeatin Pa 12 :
 Mill Corne at Ballyhosty Pa 14 :
 Mill Corne at Ballycomane Pa 29 :
 Mill Tucke at Ballycomane Pa 29 :
 Mill corne at Broccagh Pa 42 :
 Mills 2 decayed at Clonynhý Pa 44 :
 Mill at Lackeene Pa 48 :
 Mills 2 decayed at Palis &c Pa 55
 Mill corne at Killnelahagh Pa 63.

T W

Timber wood a large quantity on the mannor of Lackeagh
 Pa 61 :
 Timber trees a few at Feddanemore &c Pa 61.

A true copy

M. J. McENERY,

4th July, 1907.

COM̃ TIPPERARIE ff

*Crowne-lands and lands belonging
to the late Hierarchy &c in the
severall Baronyes in the County
of Tipperary*

AT A COURT OF SURVEY HELD AT CASHELL in the County of Tipperary
for the Territory of Keilnamanagh in the sayd county the
27th day of July 1654 : Before Charles Blunt John Booker
and Henry Paris Esqrs. Touchinge Crowne Lands, Bishopps,
Deane Deane and Chapters lands Gleablands, and other
lands belonging to the Comōn Wealth besides forfeited
lands in the sd Territory As well by the oathes of good &
lawfull men of the sd Territory, whose names are under-
written, as by the Testimony of Wittnesses whose depositions
are herewith returned It is found as followeth/

WM. Ó DWYER of Derrymore Gent.
JOHN FFLOOD of the same Gent
OWEN DUGGYNNAN of Corbally Gent
PHILLIPP DWYER FIZ DERBY of Clonihorpa far'
TEIGE DWYER of the same far'
TEIG RYAN of the same farmer
DANIELL HARRAN of the same farmer
WM. MCRORY RYAN of Laffanny farmer
JOHN MCTEIGE of Ballysyda far':
DANIELL MCMAHONNY DWYER of ye same far'
RICHARD BOURKE of Ballynoe far'
JOHN RYAN of Dondroma far':
TEIG RYAN of the same far. &
DONOGH RYAN of Lysnaselly ffar:

OUGHTERLIEGE PARISH

pa 2 :

Lands belonging to the Hierarchy in the sd Parish

Proprietors names and of the late Lessees in the yeare 1640	Denomination of Lands	Number of plantn acres by estimate	Lands pfitable & the Quantity of		Lands unprofitable & the quantity	Value of the whole & each of the sd lands
The Arch Bishopp of Cashell./ Phillipp ô Dwyer of Dondrom Esqr Lessee Sir Phillipp Parcivall Undertent	Kylmore & Bally Morres one colpe	A. 0266 : 00 : 00	Arable	A 250 : 00 : 00	A 000 : 00 : 00	li 050 : 00 : 00
		meddo	006 : 00 : 00	Pasture	010 : 00 : 00	
<p>The sd Colpe is boundeth as followeth Vizt on the north by a ditch leading from the Hill called Knockeuile pt of the colpe of Culenure, on the east with the lands of Moors-towne by that ditch to the ffoord called Aghnacrose on ye south by the small River called the river of Kylmore unto the lands of Lassanna in Ballintample parish On the west by a ditch leading by the Pasturable Bogg of Lassana afforesd., & soe through the shrubbs to the red bogg called Cronouone, & soe by a path to the above Ditch where wee begunn.</p> <p>The sd Sir Phillipp Parcivall Knight enioyed the sd colpe of Kylmore in the yeare 1640 as Lessee to the Archbishopp of Cashell, for what rent or tearme of yeares we can not finde. This land is wast without buildings or other impvemt.</p>						
The sd. Lord Arch-Bishopp of Cashell Phillip ô Dwyer of Dondrom Esq. Lessee	Ballingarran & Archbishops-wood halfe a colpe	A 0360 : 00 : 00	Arable	A 020 : 00 : 00	Bogg and wood } A 40 : 00 : 00	li 020 : 00 : 00
		Pasture wood & pasture }	100 : 00 : 00 200 : 00 : 00			
<p>The sd land is bounded on the east from the Greene called ffahagortnegey by a ditch leading through Knockbrack to the red bog called Cronuone on the South by a ditch leading to ye river of Dondroma, & soe crossing ye sd river to ye brooke leading to Bealafarne & thence by a gutter in bog to the bogg Moncalegan, And from thence by ye brooke called Glassintowrin to the heigh way called Ardboy, Thence on the southwest by a trench through shrubs to the brooke called Glassintanballymore, on the North by that brooke to the woody bogg called Comuske & soe to the River, And from thence by that river to the Brooke where wee begunn</p> <p>The sd Phillip Dwyer enioyed ye sd lands in ye yeare 1640, as Lessee to to ye Archbishopp of Cashell, for what rent or tearme of yeares wee find not</p> <p>There is on the sd lands the old walls of a Destroyed castle not repable</p>						

IN THE PARISH OF AGHCROW

pa. 3 :

Hierarchy Lands in the sayd Parish

Proprietors names and of the late Lessees in 1640	Denomination of Lands	Number of plantn acres by estimate	Lands profitable & the quantity	Lands unprofitable & the quantity	Value of the whole & each of the sd lands
The sd Lord Archbishop of Cashell	Aghcrow two colpe acres	A 032 : 00 : 00	Arable A 32 : 00 : 00	A 000 : 00 : 00	li s. d. 03 : 00 : 00
	The sd two colpe acres are bounded on the Northeast by a ditch riseinge from the River of Aghcrow afforesd. & the lands of Classnagearagh to the lands of Knockankingowne on the South, And thence on the west by a ditch leading unto the brooke wch bounded the lands of Aghcrow to ye River afforesd. on the North-east The sd. Lord Archbishop pprietor of the sd. lands, not tentd But totally wast without any buildings or other impvemt.				

THE PARISH OF TOME

Hierarchy in the sayd Parish

The sd. Lord Bishopp of Emly	Gortnahagishle in Tome the 4th pte of an Acre	A 004 : 00 : 00	Arable	A 004 : 00 : 00	A 000 : 00 : 00	li s d 000 : 08 : 00
<p>The sd. fowerth pt of an Acre is bounded on the East by a Path from the lands of Atty-nisky in the sd. Parish; on ye south by the high way on the west & North by the meddow upon the lands of Atty-nisky unto the sd Path where wee begun The sd land lands being situated neare the church of Tome pish afforesd. This Land is totally wast without any buildings or other Impvemt.</p>						

THE PARISH OF MOALIFFE

pa : 4

Gleabland in the sayd Parish

Proprietors names & of the Lessees in ye yeare 1640	Denominacon of lands	Number of plantn acres by estimate	Lands pfitable & the quantity	Lands unpfitable & the quantity	Value of the whole & each of the lands
The Viccar of Moaliffe Parish	Gortnahagisle two plantation acres	A 002 : 00 : 00	Arable	A 002 : 00 : 00	A 000 : 00 : 00
	The sd two plantation Acres are situated on the lands of Derribegg, and bounded on the south with the highway wch separated the field called Barnalacke being part of the lands of Derrimore in the parish of Clogher from ye sd two Acres The sd two acres are from thence compassed about with the lands of Derribegg afforesd. It is now wast without Impvemt.				

THE PARISH OF CLONOULTY

Crowneland in the sayd Parish

Walter Gough of Clonoulty Esqre.	Clonoulty colpe	one	469 : 00 : 00	Arable meddow pasture	350 : 00 : 00 035 : 00 : 00 084 : 00 : 00	000 : 00 : 00	li s. d. 050 : 00 : 00
Lawrence Lord Esmond Captn Wm. Halsey	<p>The sd land is meared & boundeth as followeth Vizt on the east by a small streame called Glassyne-knockard wch runeth betweene the pasturable bogg called Monebehe pt. of Clonoulty afforesd. & the lands of Laffony & Cleynaboule in the parish of Clogher & soe by that streame leading to ye ditch meareing with the Cabins in Cleynaboule from ye lands of Clonoulty afforesd. And soe by that ditch & the high way the sd lands are bounded unto the ditch meareinge betweene the lands of Clonoulty called Ruans & the lands of Cloghor in the parish of Cloghor in the North and soe by that ditch & another ditch crossinge both the high wayes & bounding the sd lands from the lands of Corballyes directly unto the quicksett hedge bounding the sd colpe fron ye lands of Gortnaskehy & west Corbally And by that hedge unto the Gutter</p>						

THE PARISH OF CLONOULTY

pa. 5

Crowne lands in the sayd Parish

Gutter in the pasturable bogg called Mone-moyne wch Gutter meareth the sd colpe from the lands of Dromgliefe on the west & soe directly unto the ditch of Carrigeene wch leadeth unto the gutter in the pasturable bog called Moneleghane and boundeth the sd colpe on the south west, and soe by that gutter leading directly to a small ditch wch leadeth thorough the pasture, and on the east side of the shrubbs of Syllernagh southwards unto the old Casseway called Cloghanarrnane & thence directly by a gutter leading southward unto the west side of the shrubbs, The sd colpe is bounded from the lands of Kyldonnyn & Syllernagh on the west unto the meare in the grove called Curraghtiduffe wch bounds the sd colpe on the South from the lands of Cappabrownill & leadeth thorough the south side of the sd grove directly thorough the pasturable bogg unto the ditch mearing the sd Colpe on the South from the lands of Pierstowne & Bellagh, And so by that ditch directly to the field called Akaran-basly And ther by a path wch compasseth that field & leadeth thorough the pasture bogg directly to the Brooke of Pierstowne, & by that Brooke the sd colpe is bounded on the south east from the lands of Ballymore in Clonoulty pish & the lands of Ardmaile in the Barony of Middlethird, & thence by the sd. Brooke from

the lands of Guttagestowne in the parish of Cloghor. to the Lower end of the pasturable Bog called Monebehe where the sd brooke & streame of Knockane falls, And where wee first begunn.

There are on the sd lands of Clonoulty three thatcht houses & twenty cabins

There belongeth unto the Preceptory or Comaundery of Clonoulty the Imppriaons of Clonoulty parish in this Tefry The Imppriaons of ye parishes of Ardmaile Ballyshyhane & Coolemundry in the Barony of Middlethird wch sd lands & Imppriacons were in the yeare 1640 enioyed by the sd Walter Gough The two third pts thereof and the other 3d part by the late Lord Esmond Lord Barron of Limbrick in right of his wife being mother to the said Walter

There hath beene two ffayeres yearely held upon the sd. lands

The sd colpe of Clonoulty & the preceptory or Comaundery thereof were in the yeare 1630 held by the sd Walter by leases from the Crowne at the rent of three pounds ster yearely Payed to the Exchequer in Dublyn untill the yeare 1642 (as wee are informed)

The said lands Reversion of the sd. Preceptory or Comaundery is claimed by Captn William Halsey Recorder of Waterford in right of his wife, as wee are informed.

AT A COURT OF SURVEY HELD AT CASHELL in the County of Tipperary
for the Barrony of Clanwilliam in the sayd County the
24th day of July 1654 Before Charles Blunt John Booker
and Henry Paris Esqrs. Touchinge Crowne lands Bishopps,
Deane, Dean and Chapters lands Gleablands and other
lands belonging to the Comōn Wealth besides forfeited
lands in the sd. Barony. As well by the Oathes of good
& lawfull men of the sd Barony whose names are under-
written as by the Testimony of Witnesses whose depositions
are herewith returned

It is found as followeth/

GAMALIELL WARTER of Cullen Esqr.
LT COLL JOHN KENEDY of Ballynadý G
PHILLIPP CARROLL of the same Gen
NICHOLAS KEARNEY of the same Gen.
THOMAS KEARNEY of Kilfeikle Gen
RICHARD BOURKE of Grenane Gen
REDMOND BOURKE of Swyfine Gen
ULLICK BOURKE of the same Gen
EDMOND MCSWYNY of the same Gen.
CONOR HIFFERNANE of Ballinglanny Gen.
EDMOND BOURKE of Emly Gen
DERBY MCRORY of the same Gen
EDMOND WALSH of Dunskiegh
TEIGE HOGAN of Lassanny Gen.
RICHARD POMERY of Cullen Gen

THE PARISH OF EMLY

pa : 7

Lands belonging to the late Hierarchy in the sayd Parish

Proprietors names and of the late Lessees in 1640	Denominaōn of lands	Number of Plantation acres by estimate	Lands pfitable and the quantity	Lands unpfitable and ye Quantity	Value of ye whole & each of the sd. lands.
The Bishopp of Emly Gamaliell Warters of Cullen Esqr. Marcus Magrath of Blean Esqr.	Emly towne Ballynacree Lissoeboehane Knocker and Monemore Two colpes	A 1400 : 00 : 00	Arable 1200 : 00 : 00 Pasture 0100 : 00 : 00 meddow 0100 : 00 : 00	A 000 : 00 : 00	li s d 100 : 00 : 00
<p>The sd two colpes are bounded on the north with the eight pt colpe of Cloghyriedy in the Parish of Tample Ibridane on the East by the sixth part colpe of Latten more, on ye south by the sixth pte colpe of Ballynoer in Galbally Parish and on the West by the halfe colpe of Ballyolickan in this Parish</p> <p>The sd. Gamaliell Warters of Cullen Lessee of the one moyty of the sd. lands. The sd. Marcus Magrath Lessee of the other moyety of the sd. lands Upon the sd lands ther stands an old castle with two or three thatcht houses & many cabbins/</p>					
The sd Bishopp of Emly	Ballyolickane Ballyuistie Ballynivyne Ballyhowen Bertuse & Ballychyrane one colpe & a halfe	A 1100 : 00 : 00	Arable 1000 : 00 : 00 meddow 0100 : 00 : 00	A 000 : 00 : 00	li s d 80 : 00 : 00
<p>The sd colpe and a halfe are bounded on the North by the halfe plowland of Garryanchaharry in the County of Limberick, on the east by the sixth part colpe of Duncomyn in this parish, on the south by the halfe plowld of Lickelly in the County of Limberick, & on the west by the plowland of Knocklong in the County of Limberick The sd Bishopp of Emly Proprietor of the sd. lands for the time being The sd lands is totally wast without any Impvemt.</p>					

THE PARISH OF EMLY

pa 8

Lands belonging to the late Hierarchy

Names of the pprietors & of the late Lessees in 1640	Denominaōn of lands	Number of plantn acres by estimate	Lands pfitable & the quantity	Lands unpfitable & the Quantity	Value of ye whole & each of ye sd lands
The Deane of Emly	Gurteene the Tenth pt of a colpe	A 100 : 00 : 00	Arable 80 : 00 : 00 meddow 20 : 00 : 00	A 000 : 00 : 00	li s d 10 : 00 : 00
Gamaliell Warters of Cullen Esqr.	<p>The sayd tenth pt colpe is bounded on the North by the 10th pt colpe of Chancellors land in the parish of Emly, on the East, by the twelvth pt colpe of ffarrenasy, on the south by the sixth pt colpe of Castlemore, & on the west by the towne of Emly All in this parish</p> <p>The sd. Deane Proprietor of the sd lands The sd. Gamaliell Warters Lessee of the sd lands It is all wast</p>				

The Chancellor of Emly	Chancellor land the tenth pt of a colpe	£ 100 : 00 : 00	Arable meddow	£ 80 : 00 : 00 20 : 00 : 00	£ 000 : 00 : 00	li s. d. 10 : 00 : 00
Gamaliel Warters Esqr.	<p>The sd Tenth pt colpe is bounded on the north by the 10th pt colpe of Chantersland, on the east by the twelvth pt colpe of ffarrennenasy on the south by the 10th pt colpe of Gurtene & on the west by the sixth pt. colpe of Downcomyn All in this parish</p> <p>The sd. Chancellor pprietor of the sd. lands The sd. Gamaliell Warters Lessee thereof.</p>					
The Chanter of Emly	Chantersland the tenth pt of a colpe	£ 100 : 00 : 00	Arable Meddow	£ 80 : 00 : 00 20 : 00 : 00	£ 000 : 00 : 00	l s. d. 10 : 00 : 00
Gamaliel Warters Esqr	<p>The sd. tenth pt colpe is bounded on the north by the sixth pt colpe of Killinenaline in the parish of Tample Ibridane on the east by the 8th pt colpe of Cloghyriedy in the sd Parish, on the South by the 10th pt colpe of Gurteene, & on the west by the sixth pt. colpe of Downe Comyn both in this parish The sd Chanter pprietor of the sd lands</p> <p>The sd Gamaliell Warters Esqr. Lessee of the sd lands The land is Wast without Impvemt</p>					

THE PARISH OF EMLY

pa. 9

Lands belonging to the Hierarchy in ye sd parish

Proprietors names and Lessees in the yeare 1640.	Denomination of lands	Number of plantn acres by estimate	Lands pfitable & the quantity	Lands unpfitable & the Quantity	Value of ye whole and each of the sd lands
The Viccar of Emly	Ardoghill the 10th pte of a colpe	£ 100 : 00 : 00	Arable meddow	£ 90 : 00 : 00 10 : 00 : 00	l 06 : 00 : 00
Gamaliell Warters of Cullen Esqr.	The sd tenth pt colpe is bounded on the north by the two parts of a colpe of Monemore, on the east with the 8th pt colpe of Ballynaguanagh both in this parish on the south by the pld of Bohir-Carrane in the County of Limberick & on the west by the pld of Ballyluby in the sd. County				
	The sd. Viccar Proprietor of the sd lands The sd Gamaliell Warters Lessee of the sd lands This land is wast without Impvemt/				

THE PARISH OF KYLCORNANE

Lands belonging to the Hierarchy in this Parish

The Arch- deacon of Emly	Kilcornane the 10th pt of a colpe	£ 180 : 00 : 00	Arable meddow pasture	£ 100 : 00 : 00 020 : 00 : 00 060 : 00 : 00	£ 000 : 00 : 00	l 12 : 00 : 00
Gamaliel Warters	<p>The sd. tenth pt colpe is bounded on the North by ye pld of Ballynity in the County of Limberick, on the east by the qter colpe of Castlelaughny in the parish of Cullen, on the South by the eight pt. colpe of Ballynacree in the parish of Emly And on the West by the halfe pld of Garridulish in the County of Limberick</p> <p>The sd Archdeacon pprietor of the sd 10th pt colpe. The sd. Gamaliell Warters Lessee. Upon the sd lands stands an old castle irrepaireable & some cabins wast</p>					

Lands belonging to the Hierarchy in the sd Parish

Names of the pprietors & of the late Lessees in 1640	Denomination of lands	Number of plantn acres by estimat	Lands pfitable & the quantity		Lands unpfitable & the quantity	Value of the whole and each of the sd lands
The Lord Archbishop of Cashell	Belladrohid con- taineing one colpe	1000 : 00 : 00	Arable	500 : 00 : 00	Mount Pasture } 400:00:00 & wood	li s. d. 40 : 00 : 00
Edmond Butler of Belladrohid Gent.	<p>The sd Colpe of land is bounded on the East by the lands of Cloghbridy in Middlethird, on the south by the Aby of Cahir & Lissenea in the Barony of Iffay & Offay, on the west by Towryn & Cloneloske, & in the North by the River Aharla bounded by Dranganbegg both in this parish</p> <p>The sd Lord Archbishop Proprietor of the sd lands</p> <p>The sd Edmond Butler Lessee of the sd. Lands at 40li p anum</p> <p>Upon the sd lands stands a ruined castle with an oarchard & a mill adioyneing to the River of Swyer together with owne fishing weare</p>					

Gleabland in the sayd Parish

The Viccar of The Parish of Kilardriffe	The Gleabland of the sayd Parish	012 : 00 : 00	Arable	12 : 00 : 00	000 : 00 : 00	li 02 : 00 : 00
	<p>The sd Geabland is situated neare the Towne of Belladrohid and is fenced about with a ditch on each side thereof</p> <p>The sd Viccarr proprietor thereof It is at present wast.</p>					

THE PARISH OF RELIGMURRY

Gleabland.

The Viccar of ye Parish of Relig-murry	The Gleabland of the sd Parish	006 : 00 : 00	Arable	06 : 00 : 00	000 : 00 : 00	li s d 01 : 10 : 00
	<p>The sd. Gleabland is situated neare the Church of the sayd Parish fenced about with a ditch</p> <p>The sd Viccar pprietor of the sd lands It is at prsent wast without Impvement</p>					

CROWNE-LANDS IN COUNTY TIPPERARY

THE PARISH OF CLONEBOLLUCKE

pa 11.

Gleabland in the sd Parish

Names of the pprietors & late Lessees in 1640	Denomination of land	Number of Plantn acres by estimate	Lands pfitable & the quantity	Lands unprofitable & the quantity	Value of ye whole & each of ye sd lands
The Viccar of the Parish of Clonbolluck	The Gleabland of the sayd Parish	^ 001 : 00 : 00	Arable ^ 01 : 00 : 00	^ 000 : 00 : 00	li s 000 : 02
<p>The sayd. Acre is situated neare the Church yard of the sd. Parish on the east side of the sd church lying in the halfe colpe of Curraghanae in the sd parish & fenced about with a ditch The sd. Viccar Proprietor thereof. It is at prsent Wast.</p>					

THE PARISH OF TAMPLENEYRY

Gleabland.

The Viccar of the Parish of Tample-neyry	The Gleabland of the sayd Parish	^ 004 : 00 : 00	All arable ^ 04 : 0 : 0	^ 000 : 00 : 00	li s d 000 : 10 : 00
<p>The sd. Gleabland is lying and beinge in the Towne of Tamplenevry neare the Church thereof, and is fenced about with a ditch The sd. Viccar pprietor of the sd. land It is all wast.</p>					

THE UNITED PARISHES OF TAMPLENOE & DUNAGORE

Gleabland

The Viccar of ye United Parishes of Tamplenoë Dunagore	The Gleabland of the sd. United Parishes	^ 008 : 00 : 00	All Arable ^ 08 : 00 : 00	^ 000 : 00 : 00	li s. d. 02 : 00 : 00
<p>The sayd eight acres are situated close by the Church of the sd. Parish on the south side thereof And fenced about with a Ditch The sd. Viccar Proprietor thereof It is all Wast</p>					

pg. 12

Gleabland

THE PARISH OF KYLSHANE

THE PARISH OF CURROGE

THE PARISH OF SRONILL

The Viccar of the parish of Sronill	The Gleabland of the sayd Parish	A 002 : 00 : 00 Arable	A 02 : 00 : 00	A 000 : 00 : 00	li s d 000 : 6 : 8
	<p>The sd two acres are situated close by the Church yard on the east of the Church of Sronill lying in the 3rd pt colpe of Sronill</p> <p>Towne & fenced about with a ditch, And is at prsent wast The sd Viccar pprietor thereof.</p>				

AT A COURT OF SURVEY HELD AT THURLES in the County of Tipperary
for the Barony of Eliogurty & Ikeryn in the sayd County
the 26th day of July 1654 Before Charles Blunt John
Booker and Henry Paris Esqrs. Towching the Crownlands,
Bishopps, Deane, Deane & Chapters lands Gleablands &
other lands belonging to the Common Wealth besides forfeited
lands in the sd barony, As well by the oathes of Good &
lawfull men, whose names are underwritten As by the
Testimony of Wittnesses whose depositions are herewith
returned It is found as followeth

PIERCE POWER of Thurles Gen.

GEORGE COMERFORD of Hollycrosse

PHILLIP GRACE of Shanbally Gen

EDMOND DULAY of Thurles Gent

PATRICK RAGGETT of the same Gent.

RICHARD PURCELL of Loghmoe Gent.

RICHARD PURCELL of Rorodestowne, Gent.

CHARLES CONOR of Drom Gent

DANIELL O FFOGARTY of Lissne Gen

HUGH MCINCARYN of Kyloskehan Gent

TEIGE NEALE of Enone Gent.

RICHARD CORMUCK of Ballymihill Gen

JOHN MCTEIG CARROLL of Parke Gen.

BARONY OF ELIOGURTY & IKERIN

369

THE PARISH OF BORRESLIEGH

pa. 14

Lands belonging to the Hierarchy in the sd Parish

Names of ye pprietors & of the late Lessees in 1640	Denomination of lands	Number of plantn acres by estimate	Lands pfitable & the quantity		Lands unpfitable & the Quantity	Value of ye whole & each of the sd lands
The Arch- bishopp of Cashell Garrett Comerford of Leogmo- kenoge	Leoghmokenoge one colpe of land of the old extent	A 1585 : 00 : 00	Arable	A 400 : 00 : 00	Redd 1000 : 00 : 00 bog	l s d 040 : 00 : 00
			Pasture	130 : 00 : 00		
			Dwarff wood	045 : 00 : 00		
			meddow	010 : 00 : 00		
			The land is bounded on the east with the lands of Durrily in the parish of Kilcooly in the Red Bog of Ely, on the South with the lands of Clonowral in the Barony of Sleavardagh in the sd. bog on the west with the lands of Noort in this parish, & on the north with the lands of Castletowne in the bog afforesd in the parish of Kallebegs			

Gleabland in the sd Parish

The Viccar of the Parish of Borresleigh	The Gleabland of the sayd Parish	A 006 : 00 : 00	Arable	A 06 : 00 : 00	A 000 : 00 : 00	li 01 : 00 : 00
		The sd. six Acres are soe scattered amoung the Arable of this pish That the meares & bounds thereof can not be sett forth		The sd. Viccar pprietor thereof It is wast		

THE PARISH OF MOKARKY

Lands belonging to the Hierarchy in the sd Parish

The Arch- bishopp of Cashell Garrett Comerford of Loghmo- kenoge	Lisnahasty The 4th pt of a colpe of the old measure	A 200 : 00 : 00	Arable Pasture	A 100 : 00 : 00 060 : 00 : 00	Red } A Bog } 40 : 00 : 00	li 012 : 00 : 00
	The sd land is bounded on the south with Killogh in the Barony of Middlethird by a brook in pasture land on ye west with Galbertstowne in Thurles Parish in red bog on ye North with Cloghmartin in the sd. Parish & on the east with Shanbally in this Parish in firme lands					
			The sd. Lord Archbishop pprietor of the sd lands The sd Garrett Comerford Lessee of the sd. lands It is all wast			

The Gleabland of the sd Parish

pa : 15

Names of the pprietors & of the late Lessee in 1640	Denominacon of lands	Number of Plantn acres by estimate	Lands pfitable & the quantity	Lands unpfitable & the quantity	Value of ye whole & each of the sd lands
The Lord Archbishopp of Cashell	The Gleabland of the sayd Parish	^ 012 : 00 : 00	Arable ^ 12 : 00 : 00	^ 000 : 00 : 00	l s d 01 : 10 : 00
<p>The sayd lands is situated by the Church of the sd Parish of Mokarky & fenced about with a ditch</p> <p>The sd Lord Archbishopp pprietor thereof The land is wast</p>					

THE PARISH OF KALLABEGGS

Lands belonging to the Hierarchy in the sd Parish

The Arch- bishop of Cashell Phillip Purcell of Clone Gent	Kilcurky $\frac{1}{4}$ th pte of a colpe Kil- nesere $\frac{1}{4}$ a colpe and Kilcoky $\frac{1}{4}$ a colpe in all one colpe & one eight pt.	^A 1449 : 00 : 00	Arable wood pasture meddow	^A 671 : 00 : 00 020 : 00 : 00 168 : 00 : 00 010 : 00 : 00	Red } ^A bog } 580 : 00 : 00	^{li} ^s ^d 120 : 00 : 00
<p>The sd. lands are bounded on the east with Cranagh in the pish of Tamplenetuoghy in Ikeryn, on the South with Cloghrayle & Loghmoe in the parish of Loghmoe in Eliogurty on ye west with Loghmoe in the sd parish, & on the North with Clone & Gurteene in the parish of Kallabeggs & Aghall in the parish of Tampleree</p> <p>The sd. Lord Archbishopp pprietor of the sd lands The sd Phillip Purcell Lessee thereof It is altogether wast</p>						

THE PARISHES OF RATHELTY & SHAN UNITED

Gleabland

The Viccar of the United Parishes of Rathelty & Shyan	The Gleabland of the sayd Parish	^ 012 : 00 : 00	Arable ^ 12 : 00 : 00	^ 000 : 00 : 00	li 03 : 00 : 00
<p>The sd. Gleabland is soe distinctly scattered by severall ridges among the Arable land of this parish, that the meares & bounds thereof could not be sett forth</p> <p>The sd Viccar pprietor thereof It is all wast without Impvemt.</p>					

THE PARISH OF THURLES

pa. 16

Gleabland in the sayd Parish

Names of the pprietors & of ye late Lessees in 1640	Denominācon of lands	Number of plantn acres by estimate	Lands pfitable & the quantity	Lands unpfitable & the quantity	Value of ye whole & each of the sayd lands
The Viccar of the Parish of Thurles	The Gleabland of the sayd Parish	£ 24 : 00 : 00	Arable £ 24 : 00 : 00	£ 000 : 00 : 00	li s d 03 : 00 : 00
<p>The sd Gleabland is soe dispersed & scattered in severall pcells & ridges within the Arable land of this parish yt it could not be bounded</p> <p>The sd. Viccar pprietor thereof It is at prsent wast</p>					

THE PARISH OF DROMSPECANE

Gleabland in the sd parish

The Viccar of ye Parish of Dromspe-cane	The Gleabland of the sd. Parish	£ 020 : 00 : 00	Arable £ 20 : 00 : 00	£ 000 : 00 : 00	li s d 03 : 00 : 00
<p>The sd Gleabland is soe farr scattered amounge the Arable land of this parish by severall ridges that it could not be conveniently bounded</p> <p>The sd Viccar pprietor thereof The land is wast</p>					

THE PARISH OF BALLYOMURRYN

Gleabland in the sd Parish.

The Viccar of the sd. Parish	The Gleabland of the sayd Parish	£ 004 : 00 : 00	all arable £ 04 : 0 : 0	£ 000 : 00 : 00	li s d 10 : 10 : 00
<p>The sd land is situated neare the church of the sd Parish & is fenced about with a ditch</p> <p>The sd Viccar pprietor thereof It is wast without Impvemt.</p>					

THE PARISH OF LOGHMOE

The Gleabland of the sd Parish

The Viccar of the parish of Loghmoe	The Gleabland of the sd. Parish	£ 005 : 00 : 00	Arable £ 05 : 00 : 00	£ 000 : 00 : 00	li s d 01 : 05 : 00
<p>The sd Gleabland is in three severall parts all surrounded about with with the arable lands of Loghmoe</p> <p>The sd. Viccar pprietor thereof It is at prsent wast</p>					

THE PARISH OF KYFITHMOAN

pa : 17.

The mensall lands of the sd Parish

Names of the p prietors & of the late Lessees in 1640	Denominaçõn of lands	Number of plantn acres by estimate	Lands pfitable and the quantity	Lands unpfitable & the quantity	Value of the whole & each of the sd lands
The Lord Arch-Bishopp of Cashell	The Mensall lands of the sd. Parish	£ 020 : 30 : 00	Arable £ 20 : 00 : 00	£ 000 : 00 : 00	li s d 02 : 00 : 00
<p>The sd Mensalls are bounded as followeth vizt in the East with the lands of Lisnagatt and Kyfithmoan in this parish by a ditch in Arable land, on the south with the lands of Gort Illoghy in the sd parish, And on the west & north with the lands of Lissnegatt in this Parish by ditches & butts in pasture & arable lande</p> <p>The sd. Lord Archbishopp pprietor thereof This land is at prsent wast without Im- pvemt.</p>					

THE PARISH OF INSHIOFOGURTY

The Gleabland of the sayd Parish

The Hospitall of our Savior in Kilkenny	The Gleabland of the sayd Parish	£ 018 : 00 : 00	Arable £ 18 : 00 : 00	£ 000 : 00 : 00	li s d 02 : 10 : 00
The Viccar of the Parish of Inshiofogarty	<p>The land is soe farr scattered amoung the Arable land of this Parish in distinct places, that the meares & boundes of it can not be conveniently sett forth.</p> <p>The sd Hospitall Proprietor of ten acres & a halfe conferred upon it by the Earle of Ormond</p> <p>The other seaven Acres & a halfe belonged to the Viccar</p> <p>The sd. land is wast without Imprvemt</p>				

THE PARISH OF TAMPLEMORE

Gleabland in the sd Parish

The Viccar of the Parish of Tamplemore	The Gleabland of the sd. Parish	£ 020 : 00 : 00	Arable	£ 20 : 00 : 00	£ 000 : 00 : 00	li s d 02 : 00 : 00
The sd. land is situated hard by the church of Tamplemore fenced about with a ditch		The sd. Viccar pprietor thereof The sd land is wast without Impvemt.				

THE PARISH OF KYLLEA

pa 18.

Gleabland in the sd Parish

Names of the pprietors & of the late Lessees in 1640	Denomination of land	Number of Plantn acres by estimate	Lands pfitable & the quantity	Lands unpfitable & the quantity	Value of ye whole & each of the sd. lands
The Viccar of the parish of Killea	The Gleabland of the sayd Parish	£ 004 : 00 : 00	Arable £ 04 : 00 : 00	£ 000 : 00 : 00	li s d. 00 : 10 : 00
	The sayd fower Acres are alltogether sur- rounded by the arable lands of Killea				
			The sd Viccar pprietor thereof. The land is wast.		

THE PARISH OF BURRNIE

The Gleabland of the sd Parish

The Viccar of the sayd Parish	The Gleabland of the sayd Parish	£ 04 : 00 : 00	Arable	£ 04 : 00 : 00	£ 000 - 00 - 00	li s d 00 : 10 : 00
The sayd fower Acres lyeing neare the church of the sd Parish are fenced round about with a ditch		The sd Viccar pprietor thereof The land is wast				

THE PARISH OF RATHMOVEAGE

Gleabland in the sd Parish

The Viccar of The sd. Parish	The Gleabland of the sayd Parish	£ 016 : 00 : 00	All arable	£ 16 : 00 : 00	£ 000 : 00 : 00	li s d 01 : 00 : 00
The sd sixteene acres are fenced round about with a ditch hard by the Church of Rathmoueage		The sd Viccar pprietor thereof. They are at prsent inhabited				

CROWN AND CHURCH LANDS IN COUNTY TIPPERARY

THE PARISH OF KILLOUINOGE

The Gleabland of the sd Parish

The Viccar of the sayd Parish	The Gleabland of the sayd Parish	[^] 015 : 00 : 00	Arable [^] 15 : 00 : 00	[^] 000 : 00 : 00	li s d. 03 : 00 : 00
<p>The sd. land is soe much scatter'd amoung the Arable of the land of this parish that the meares & bounds thereof could not be distinctly sett forth</p> <p>The sd Viccar pprietor of the sd. lands The land is wast</p>					

THE PARISH OF BARNANE

pa 19.

Gleabland in the sd Parish

Number of ye p prietors & of the late Lessees in 1640	Denominaçon of lands	Number of plantn acres by estimate	Quantity pfitable	Quantity unpfitable	Value of ye whole & each of the sd. lands
The Viccar of ye sd. Parish	The Gleabland of the sayd Parish	[^] 001 : 00 : 00	Arable [^] 01 : 00 : 00	[^] 000 : 00 : 00	li s d. 000 : 02 : 00
<p>The sd land is neare adioyneing to the churchyard of the sd. parish on the North & fenced about with a ditch.</p> <p>The sd Viccar pprietor thereof The land is totally wast.</p>					

THE PARISH OF TAMPLETUOGHY

The Gleabland of the sd Parish

The Viccar of the sd. Parish	The Gleabland of ye sd. parish	[^] 008 : 00 : 00	[^] 008 : 00 : 00	[^] 000 : 00 : 00	01 : 00 : 00
<p>The sd land is one intire close neare the Parish Church and fenced about with a ditch</p> <p>The sd. Viccar Proprietor thereof The land is totally wast</p>					

AT A COURT OF SURVEY HELD AT FFETHARD in the County of Tipperary for the Barony of Middlethird in the sd County the 28th day of July 1654 before Charles Blunt John Booker, & Henry Paris Esqr. Touching Crown lands, Bishoppes, Deane, Deane & Chapters lands, Gleabland & other lands belonging to the Comon Wealth besides forfeited lands in the sd Barony by the Oathes of Good & Lawfull men of the sd Barony underwritten

It is found as followeth./

MORRISH KEARNEY of Steage Gent.
WALTER HACKETT of Knockgraffond Gent.
JOHN HIFFERNAN of Rathmccarty Gent.
ROBERT HACKETT of Ballytarsny Gent.
JAMES TRAVERS of Rathmore Gent.
WALTER ST JOHN of Lismortagh Gent.
JAMES HENESY of Moclerstowne Gent
ROBERT BUTLER of Knockgraffond Gent

JOHN KENT of Loghkent Gent
JOHN McDONOGH of Ballynatin Gent.
DERMOT MCNLAGHLIN of Ardmoyale Gent.
WM. STOKE of Lismortagh Gent.
THOMAS ST JOHN of Mortelstowne Gent
THOMAS NORGET of Ballytarsny Gent.
JOHN CUDIHY of Caddlestowne Gent.
& DAVID TOBYN of Ballynadlea Gent.

THE PARISH OF PATRICKS ROCK

pa 20

Land belonging to the Hierarchy in the sd Pish.

Names of the pprietors & of the late Lessees in 1640	Denominacon of lands	Number of plantn acres by estimate	Quantity pfitable	Quantity unprofitable	Value of ye whole & each of ye sd lands
Archybald Lord Archbishopp of Cashell	The Manor Court & lands of Camus halfe a colpe	A 503 : 00 : 00	A Arable 395 : 00 : Pasture 093 : 00 : Meddow 015 : 00 :	A 000 : 00 : 00	<i>li s d.</i> 050 : 00 : 00
<p>The sd. lands are bounded on the west with the lands of Tohindelyn in Clan-Wm. Barony by the River Shewir, on the North with the lands of ffreaghduffe is this parish on the east with Brittas in this parish, & on the South with ye lands of Hoareaby in this parish</p> <p>The sd Lord Archbishopp pprietor of the sd lands Upon the sd lands stands a large stone house with a bawne about it & some cabbins with a corne mill on the River of Shewir.</p>					
The sd Lord Archbishopp Wm. Kingsmell Esqr.	ffreaghduffe cont eight acres of old extent	A 341 : 00 : 00	A Arable 200 : 00 : 00 pasture 129 : 00 : 00 meddow 012 : 00 : 00	A 000 : 00 : 00	<i>li s d.</i> 20 : 00 : 00
<p>The sd lands are bounded on the South with Deans grove Scregan & Brittas in this Parish, on the west with Camus lands in this Parish & Clonmore in Ardmayle parish; on the north with the lands of Ardmayle in Ardmayle Parish & on the east with Thurlesbeg in this parish.</p> <p>The sd Lord Archbishopp pprietor of the sd lands The sd Wm. Kingsmell pprietor as Lessee of ye sd lands. Upon the sayd land there is noe houses or other Impvemt.</p>					
The sd Lord Archbishopp Edmond Stapleton of Gort mcEllis	Pallipadine cont two colpe acres of old extent	A 096 : 00 : 00	A Arable 60 : 00 : 00 Pasture 36 : 00 : 00	A 000 : 00 : 00	<i>li</i> 06 : 00 : 00
<p>The sd lands are bounded on the North with the lands of Newtowne in this Parish on the east with the lands of Ballinknuck in this parish on the South with the lands of Garrandaraghy, & on the West with the lands of the comons of Cashell, Deansgrove & Thurlesbeg in this Parish</p> <p>The sd. Lord Archbishopp Proprietor of the sd. lands The sd. Edmond Stapleton Lessee The sd lands are at prsent wast without Impvemt.</p>					

BARONY OF MIDDLETHIRD

377

THE PARISH OF PATRICKS ROCK

pa : 21

Lands belonging to the Hierarchy in the sd Parish

Proprietors names & names of the late Lessees in 1640	Denominaçon of Lands	Number of Plantation Acres by estimate	Quantity pfitable		Quantity unprofitable	Value of ye whole & each of the sd. lands
Archybald Lord Archbishop of Cashell	Garranmore & Shan Court fower acres old extent	205 : 00 : 00	Arable	105 : 00 : 00	000 : 00 : 00	li s d. 12 : 00 : 00
Edmond Stapleton of Gort mcEllis	<p>The sd lands are bounded on the North with the lands of Marshallstowne in this Parish on the east with the lands of Dually in Ballyshyhan parish & Rathdangen in this parish On the South with Cullmore, & on the west with Gortna Kelly all in this parish.</p> <p>The sd. Archybald Lord Archbishop Proprietor of the sd. lands The sd. Edmond Stapleton Lessee The sd. land is wast without Impvemt.</p>					
The sd Lord Archbishop of Cashell	Rathordan, Shan-ordan, Rath-clouan, Rath-eyley & Glanmore cont fiftne colpe Acres called Bishopp's land	528 : 00 : 00	Arable	300 : 00 : 00	000 : 00 : 00	li s d. 40 : 00 : 00
James Sall of Moeldrom Esqr.	<p>The sd. lands are bounded on the North with the comons of Cashell on the East with Ballyduagh in the Parish of Raylshtowne & Ballyfowlow in this parish on the South with the lands of Brickine & Kilstafford & on the west with Kilscombine & the Corporation of Cashell all in this Parish</p> <p>The sd. Archbishop pprietor of the sd. lands The sd James Sall, Richard Haly & Wm Younge Lessees The sayd lands are at present wast without any impvement</p>					
Richard Haly of Cashell Esqr.						
Wm. Younge of Cashell Gent						
The sd Archbishop of Cashell	Knockquloge one colpe acre old extent	37 : 00 : 00	Arable pasture	20 : 00 : 00 17 : 00 : 00	000 : 00 : 00	li 03 : 00 : 00
Pierce Butler of Shanbally-duffe Esqr.	<p>The sd lands are bounded on the east with the lands of Windmill on the south with Ballinree, on the west with Rathcowne, & on the north with the lands of Hoareaby all in this parish</p> <p>The sd. Lord Archbishop pprietor of the sd lands The sd Pierce Butler Lessee The sd lands are wast without Impvemt.</p>					

THE PARISH OF PATRICKS ROCK

pa 22

Lands belonging to the Hierarchy in the sd. lands.

Names of the pprietors & of the late Lessees in 1640	Denominaçon of lands	Number of plantn. acres by estimate	Quantity pfitable	Quantity unprofitable	Value of ye whole & each of the sd. lands
The sd. Lord Archbishop of Cashell	Lughanderry cont two acres & halfe old extent	£ 083 : 00 : 00	Arable £ 60 : 00 : 00 pasture 23 : 00 : 00	£ 000 : 00 : 00	li 05 : 00 : 00
	<p>The sd lands are bounded on the South with the Comons of Cashell, on the west with Ballinree on the North with Windmill & on the east with the Comons of Cashell all in this parish</p> <p>The sd Archybald Lord Archbishop pprietor of ye sd. lands The sd land is wast without Impvemt.</p>				
The sd Lord Archbishop of Cashell	Kyl Pierke cont one acre ould extent	£ 060 : 00 : 00	Arable £ 60 : 00	£ 000 : 00 : 00	li s d 05 : 00 : 00
	<p>The sd. lands are bounded on the south with the lands of Ballycomusk, on the west with the Comons of Cashell on the North with Kilballyfowly all in this parish & on the east with Ballydagh in the parish of Raylstowne</p> <p>The sd Arch Bishopp Proprietor of the sd. lands The sd lands is fenced about with a ditch & is at prsent wast without Impvemt.</p>				
Doctor Samuell Pullen Chancellor of Cashell	Garrannydiggany cont two colp acres & a halfe	£ 122 : 00 : 00	Arable £ 94 : 00 : 00 Pasture 22 : 00 : 00 meddow 06 : 00 : 00	£ 000 : 00 : 00	li s d 10 : 00 : 00
	<p>The sd land is bounded on the South with the lands of St ffrancis Abey & Comons of Cashell, on the west with the lands of ffregduffe on the North with the lands of Thurlesbegg, & on the east with the lands of the comons of Cashell all in this parish</p> <p>The sd Doctor Samuell Pullen pprietor of the sd land The sd land is wast without Improvemt</p>				

BARONY OF MIDDLETHIRD

379

THE PARISH OF PATRICKS ROCK

pa. 23

Lands belonging to the Hierarchy in the sd Parish.

Names of the pprietors & late Lessees in 1640	Denominaçon of lands	Number of plantn acres by estimate	Lands pfitable		Lands unprofitable	Value of the whole & each of the sd. lands
The Viccars Chorrolls of the Sea of Cashell	Brittas cont two colpe acres	£ 189 : 00 : 00	Arable	£ 100 : 00 : 00	£ 000 : 00 : 00	li s d 12 : 00 : 00
		pasture	089 : 00 : 00			
The sd lands are bounded on the south with the lands of Hoareaby, on the west with the lands of Camus on the North with the lands of ffreaghduffe. And on the east with the lands of Patricks Rock all in this Parish The sd. Viccars Chorralls Proprietors as being Viccars Choralls of St Patricks Rock in Cashell And by them sett to Bryen Kearny of Attashell long before the Rebellion As wee are informed Wch lease is yett unexpired And in the hands of Phillipp Kearney sonne to the sayd Bryen.						
The Viccars Chorralls of the Sea of Cashell	Patricksrock and Rathnacoule containing five colp acres	£ 214 : 00 : 00	Arable	£ 200 : 00 : 00	£ 000 : 00 : 00	li s d. 20 : 00 : 00
		Pasture	014 : 00 : 00			
The sayd lands are bounded on the south and west with the lands of Hoareaby in this parish on the North with ffraghduffe and Deansgrove and on the east with the Burgagery lands of Cashell, All in this parish The sayd Viccars Choralls Proprietor of the sayd lands as Viccars Chorrolls./						

THE PARISH OF REDCITY

pa. 24

Lands belonging to the late Hierarchy in this parish.

Names of the pprietors & of the late lessees in 1640	Denominaçon of lands	Number of plantn acres by estimate	Quantity pfitable		Quantity unprofitable	Value of ye whole & each of the sd lands
Archybald Lord Arch-Bishopp of Cashell	Redcitty and nine acres old extent	294 : 00 : 00	Arable	A 200 : 00 : 00	A 000 : 00 : 00	li s d 40 : 00 : 00
Robert Powell of Red Citty	The sd. lands are bounded on the South with the lands of Killerke in the Parish of Donaghmore & Rathdrom in the parish of Colman on the west with Colman in the parish of Colman on the North with the lands of Barrettstowne in this parish And on the East with the Burgagery of ffeithard					The sd. Lord Archbishoppp pprietor of the sd lands, And possessed in the yeare 1640 by Robert Powell of the same by vertue of an old Lease before the Rebellion as he prtends at 40l p ann (as wee are informed)

THE PARISH OF GEALE

Lands belonging to the late Hierarchy

Archybald Lord Arch- bishopp of Cashell	Killoghy cont fower Acres old extent	A 272 : 00 : 00	Arable Pasture	A 212 : 00 : 00 060 : 00 : 00	A 000 : 00 : 00	li s d 15 : 00 : 00
<p>The sd. lands are bounded on the south with the lands of Geale on the West with the lands of Rathclogh both in the parish of Geale, on the North with Ballygalbert in the Barony of Eliogurty & on the east with Salls quarter in Geale parish</p> <p>The sd. Lord Archbishop pproprietor of the sd. lands On the sd. lands stands a castle out of repaire</p>						

THE PARISH OF MOORETOWNKIRKE

Lands belonging to the late Hierarchy in this parish

The Lord Bishop of Waterford & Lissmore	Graignamrenagh cont nine colpe acres old extent	A 316 : 00 : 00	Arable 250 : 00 : 00 Pasture 066 : 00 : 00	A 000 : 00 : 00	<i>li</i> 30 : 00 : 00

The sd. land is bounded on the south with the lands of Stealnetty in this parish on the west with Caddlestowne & Loghkent in the parish of Knockgraffone on the north with Blackcastle in Patrickstown & Garinnisty in this parish, & on the east with the Brooke called Moyle

The sd Lord Bishopp of Waterford & Lissmore pprietor of the sd. lands

The sd. land a wast without Impvemt

THE PARISH OF DRANGAN

pa. 25

Gleabland in the sd Parish

Names of the pprietors & of the late Lessees in 1640	Denominaçon of lands	Number of plantn acres by estimate	Quantity pfitable	Quantity unprofitable	Value of ye whole & each of the sd lands.
Patrick Netervill Esqr.	The Gleabland of the sayd Parish	$\begin{array}{r} \text{A} \\ 02 : 00 : 00 \end{array}$	$\begin{array}{r} \text{A} \\ 02 : 00 : 00 \end{array}$ Arable	$\begin{array}{r} \text{A} \\ 000 : 00 : 00 \end{array}$	$\begin{array}{r} l \quad s \quad d \\ 01 : 00 : 00 \end{array}$
<p>The sd two plāntn Acres of Gleabland are situated within the lands of Clon Ihea pcell of the sd. parish and numbered in its extent of measure, ffenced about with a ditch There is one thatcht house & a garden in Drangan—The sd. Patrick Nettervill pprietor of the sd Gleabland.</p>					

BARONY OF MIDDLETHIRD

381

THE PARISH OF MOGOWRY

Gleabland in the sayd Parish

The Viccar of the sd parish	The Gleabland of the sayd Parish cont two plantn Acres	002 : 00 : 00	Arable	£ 02 : 00 : 00	£ 000 : 00 : 00	li s d 00 : 05 : 00
The sd. two acres of Gleabland are situated with in the lands of Mogowry & inclosed aboute by a ditch & numbered in its extent of Plantn measure			The sd Viccar Proprietor of the sd. lands			

PART OF THE PARISH OF CLONYNE IN THIS BARONY

Gleabland in the sd part parish

The Viccar of the Parish of Clonyne	The Gleabland of the sayd part parish of Clonyne	£ 002 : 00 : 00	Arable	£ 02 : 00 : 00	£ 000 : 00 : 00	li s d 00 : 05 : 00
The sd two plantation acres of Gleabland are situated with in the lands of Milltowne, & meared about with known ditches & numbered in the returne of ye sd. towne			The sd. Viccar Proprietor of the sd Gleabland			

THE PARISH OF KYLTEYNAN

pa 26

Gleabland in the sayd Parish

Names of ye pprietors & of the late Lessees in 1640	Denomināōn of Lands	Number of Plantn acres by estimate	Quantity pfitable	Quantity unpfitable	Value of ye whole & each of the sd. lands.
The Viccar of the Parish of Kyltinane	The Gleabland of the sayd parish	£ 04 : 00 : 00	Arable £ 04 : 00 : 00	£ 000 : 00 : 00	li s d 00 : 07 : 06
	The sayd fower plantation acres of Gleabland are inclosed by ditches within the lands of Kylteinane			The sd Viccar pprietor of the sd. fower Acres of Gleabland.	

Gleabland in the sayd Parish

Gleabland in this Part Parish

pa. 27

Gleabland in the sd Parish

Gleabland in the sd Parish

The Viccar of the sayd Parish	The Gleabland of the sd. Parish	^l 05 : 00 : 00	Arable ^l 05 : 00 : 00	^l 000 : 00 : 00	^{li} ^s ^d 00 : 12 : 00
<p>The sd five plantn Acres of Gleabland are situated within the towne of Boytonrath, land fenced about with a ditch</p> <p>The sd Viccar Proprietor of the sd. Gleab-</p>					

pg. 27

Gleabland in the sd Parish

DOUGHTERATH PARISH.

THE PARISH OF ARDMAYLE

pg. 28

Gleabland in the sd parish

THE PARISH OF COOLEAGH

Gleabland in the sd parish

The Viccar of the sd parish	The Gleabland of the sd. Parish	^ 001 : 00 : 00	Arable	^ 01 : 00 : 00	^ 000 : 00 : 00	li s d 00 : 05 : 00
	<div style="display: flex; justify-content: space-between;"> <div>The sd. Acre of Gleabland lyeth within the Towne of Cooliegh fenced about with a ditch in two small parcells</div> <div>The sd Viccar pprietor of the sd. lands</div> </div>					

Crowne land in the sd Parish

Sir Phillipp Parcivall of Dublyn Knight	Lismortagh cont six colpe acres old extent	A 290 : 00 : 00	Arable pasture	A 190 : 00 : 00 100 : 00 : 00	A 000 : 00 : 00	li s. d. 015 : 00 : 00
		<p>The sd lands are bounded on the south with the lands of Coleagh in this parish on the west with the lands of Gragebarry in the sd parish & Knockeareglosh pcell of Sleavardagh, on the North with the lands of Mortelstowne in the sd parish of Cooleagh & on the east with Mil-towne St John in ye sd. parish</p> <p>The sd Sir Phillip Parcivall possessed thereof in the yeare 1640 by what tytle wee know not</p> <p>The sd lands hath on it a thacht house with some few cabbins & noe other Impvemt.</p> <p>The sd. lands did formerly belong to one Wm. Brett (as his Inheritance) who was long before the Rebellion convicted for treason in burneing of a house At an Assize held at Clonmell & there executed</p>				

THE PARISH OF ST. JOHNSTOWNE

pa. 29

Gleabland in the sd Parish

Names of ye pprietors & Lessees in 1640	Denominaçon of Lands	Number of Plantn acres	Quantity pfitable	Quantity unpfitable	Value of the whole & each of the sd lands
The Viccar of the sd parish	The Gleabland of the sayd parish	A 004 : 00 : 00	Arable 04 : 00 : 00	A 000 : 00 : 00	li s d 01 : 00 : 00
<p>There lyeth of the sd. Gleabland in the Towne of St Johnstowne one plantation Acre & two gardens fenced about with a ditch and in the lands of Lisboynane two plantn Acres likewise fenced</p> <p>The sd Viccar Proprietor thereof</p>					

THE PARISH OF PEPPERSTOWNE

Gleabland in the sd Parish

The Viccar of the sd. Parish	The Gleabland of the sd. Parish	A 001 : 000	Arable 01 : 00 : 00	A 000 : 00 : 00	li s d. 00 : 05 : 00
<p>The sd. Acre of Gleabland is situated neare the churchyard and fenced about with a ditch</p> <p>The sd Viccar pprietor thereof</p>					

THE PARISH OF ST. JOHN BAPTISTS GRANGE

Crowne land in the sd Parish

Patrick Netervill Sonne to the Lord Viscount Nettervill	St John Babtists Grange cont six Acres old extent	A 343 : 00 : 00	Arable Pasture meddow	A 300 : 00 : 00 040 : 00 : 00 003 : 00 : 00	A 000 : 00 : 00	li s d 20 : 00 : 00
		<p>The sd lands are bounded on the South with the lands of Cloghnecody in this parish on the North with Kiledmond on the east with Rathkenty Kil Edmond & Corbally all in this parish, & on the south with the lands of Lisronagh in the Barony of Iffay & Offay</p> <p>The sd. Patricke Nettervill pprietor by lease from the Crowne as wee are informed</p> <p>The sd land hath on it an old Castle & an old Bawne out of repaire.</p>				

AT A COURT OF SURVEY HELD AT NENAGH in the County of Tipperary for the Barony of Lower Ormond in the sd County the 24th day of July 1654 Before Charles Blunt John Booker and Henry Paris Esqrs. touching Crowneland Bishoppes Deane, Deane & Chapters lands, Gleablands, & other lands belonging to the Comonwealth besides forfeited lands in the sayd Baronÿ By the oathes of good & lawfull men of the sd barony underwritten It is found as followeth

TEIGE CARROLL of Killree Gent.
BRAZILL KELLY of Urra Gent
DANIELL CARROLL of Garranmore Gent.
DERMOT O KENEDY of Knigh Gent
SOLOMON RYAN of Raplagh Gent.
LAGHLIN MEARA of Newtowne Gent
DANIELL O HOGAN of Graige Gent
ARTHUR GEOGHEGAN of Tullahane Gent
DANIELL KENEDY of Ballycregan Gent
JAMES MCIN GOWNE of Borres Gent
JOHN CALLYNAN of Drominier Gent
WM. GRACE of Cloghprior Gen.
TEIGE HOGAN of Coolebane Gent.
JOHN OGE CARROLL of Cloghiordan Gen.

THE PARISH OF BALLINGARRY

pa. 31.

Gleabland in the sd Parish

Names of the pprietors & Lessees in 1640	Denominaōn of lands	Number of plantn acres by estimate	Quantity pfitable	Quantity unpfitable	Value of the whole & each of the sd. land
The Viccar of ye sd parish	The Gleabland of the sd. Parish	Λ 02 : 00 : 00	Arable Λ 02 : 00 : 00	Λ 000 : 00 : 00	li s d 00 : 10 : 00
<p>The sd two acres are situated on the East of ye Churchyard of the Church of Ballingarry lying and being in the plowland of Ballingarry and fenced about with a ditch</p> <p>The sd. Viccar pprietor thereof It is at prsent wast</p>					

THE PARISH OF MODRENHY

Gleabland in the sd Parish

The Viccar of the sd. Parish	The Gleabland of the sd. Parish	Λ 002 : 00 : 00	Arable Λ 02 : 00 : 00	Λ 000 : 00 : 00	li s d 01 : 10 : 00
<p>The sd Gleabland is dispersed in severall parts of the sd. parish One Acre situated on the South of the Church yard of the Church of Modrenhy. Halfe an acre in ye two plds of Clogh Keatinge, & the other halfe Acre within the lands of Cloghustuny All fenced about with ditches</p> <p>The sd. Viccar Proprietor thereof They are all wast.</p>					

THE PARISH OF ARD CRONY

Gleabland in the sd parish

The Viccar of the sd. Parish	The Gleabland of the sd. Parish	Λ 001 : 00 : 00	Arable Λ 01 : 00 : 00	Λ 000 : 00 : 00	li s d 00 : 05 : 00
<p>The sayd Gleabland is lyinge and beinge neare the Churchyard of the Church of Ardcrony on the East side of the sd. Church and it is fenced about with a ditch</p> <p>The sd Viccar proprietor thereof It is all wast without Impvemt.</p>					

BARONY OF LOWER ORMOND

387

THE PARISH OF MUSEA & DROMINIER UNITED

pa 32

Gleabland in the sd Parishes

Names of the pprietors & of the Lessees in 1640	Denominaçõn of Lands	Number of plantn acres by estimate	Quantity pfitable		Quantity unprofitable	Value of the whole & each of the sd. lands
The Viccar of ye said parish	The Gleabland of the sd. Parish	^ 03 : 00 : 00	Arable	^ 03 : 00 : 00	^ 000 : 00 : 00	li s d 00 : 10 : 00
		One acre & a halfe of the sd. Gleabland is situated on ye North-side close by the church yard of the church of Musea lying in the two plds of Musea fenced about with a ditch The other acres & halfe is situated on the North west of the church-yard of the chapple Drominiere lying in ye two plds of Drominier fenced round with a ditch The sd. Viccar Proprietor thereof They are all wast				

THE PARISH OF KILLODIERNANE

Gleabland in the sd Parish

The Viccar of the sd. Parish	The Gleabland of the sd. Parish	$\overset{A}{00\frac{1}{2}} : 00 : 00$	Arable	$\overset{A}{0\frac{1}{2}} \quad 00$	$\overset{A}{000} : 00 : 00$	$\begin{matrix} li & s & d \\ 00 & : 02 & : 00 \end{matrix}$
The sd halfe Acre is situated close to the churchyard of the Church of Killodiernane on the south in the halfe pld of Killodiernane & fenced about with a ditch				The sd. Viccar Proprietor thereof. It is all wast		

THE PARISH OF KYLBARANE

Gleabland in the sayd Parish

The Viccar of the sd. Parish	The Gleabland of the sayd Parish	^A 001½ : 00 : 00	Arable	^A 01½ : 00 : 00	^A 000 : 00 : 00	<i>li</i> <i>s.</i> <i>d</i> 00 : 06 : 00
<div>The sayd acre and halfe is a little distant from ye Church of Kilbarrane on the south lying & beinge in the fower plds of Castletowne and fenced about with a ditch</div> <div>The sd Viccar Proprietor of the sd. land It is totally wast without Impvemt</div>						

CROWNE-LANDS IN COUNTY TIPPERARY

THE PARISH OF TIRRAGLASSE

pa 33

Gleabland in the sd Parish

Namés of the pprietors & lessees in 1640	Denomination of lands	Number of plantn acres by estimate	Quantity pfitable	Quantity unpfitable	Value of the whole & each of the sd lands
The Viccar of the sd parish	The Gleabland of the sd parish	A 001 : 00 : 00	Arable A 01 : 00 : 00	A 000 : 00 : 00	li s d. 00 : 05 : 00
<p>The sd. Acre is situated on the East Close by the Church yard of the Church of Tirraglasse lying in the two plowlands of Tirraglasse fenced about with a ditch</p> <p>The sd Viccar pprietor thereof. It is all wast</p>					

THE PARISH OF LORHOE

Gleabland in the sd Parish

The Viccar of the sd parish	The Gleabland of the sayd Parish	A 010 : 00 : 00	Arable A 10 : 00	A 000 : 00 : 00	li s d 02 : 10 : 00
<p>The sd ten Acres are situated on the east close by the Churchyard of the Church of Lorhoe lying in the three plds & halfe of Lorhoe, fenced about with a ditch</p> <p>The sd Viccar pprietor thereof It is all wast</p>					

THE UNITED PARISHES OF DURA & BONOCUM

Gleabland in the sd Parishes

The Viccar of the sayd Parishes	The Gleabland of the sayd Parish	A 006 : 00 : 00	Arable A 06 : 00 : 00	A 000 : 00 : 00	li 01 : 00 : 00
<p>Three Acres of the sd lands belonging to the parish of Durroe are situated on the South close by the Church yard of the Church of Durroe fenced about with a ditch The other three acres belonging to the parish of Bonocum are situated on the north close by the Church-</p> <p>yard of the Church of Bonocum fenced about with a ditch./</p> <p>The sd Viccar Proprietor of the sd lands. The sd. six acres are totally wast without any impvemt</p>					

THE PARISH OF LOGHKEENE

Gleabland in the sd Parish

pa 34

Names of the pprietors & of the Lessees in 1640	Denominaçon of lands	Number of plantn acres by estimate	Quantity pfitable	Quantity unprofitable	Value of ye whole & each of the ¹
The Viccar of the sd Parish	The Gleabland of the sd. Parish	Λ 004 - 00 - 00	Arable Λ 04 : 00 : 00	Λ 000 : 00 : 00	l s 01 : 00 : 00d
<p>The sd lower Acres are situated on the east close by the Church yard of the Church of Loghkeene lying in the plowland of Loghkeene & fenced about with a ditch</p> <p>The sd Viccar pprietor of the sd lands. It is all wast.</p>					

THE PARISH OF USKEAN

Gleabland in the sd Parish

The Viccar of the sd parish	The Gleabland of the sd. Parish	Λ 002 : 00 : 00	Arable Λ 02 : 00 :	Λ 000 : 00 : 00	li s. d. 00 : 12 : 00
<p>The sd two acres are situated close by the Churchyard of the Church of Uskean on the east side fenced about with a ditch lying in the plowland of Uskean</p> <p>The sd Viccar pprietor thereof It is inhabited</p>					

THE PARISH OF BORRES

The Gleabland of the sd Parish

The Viccar of the sayd Parish	The Gleabland of the sd. Parish	Λ 004 : 00 : 00	Arable 004 : 00 : 00	Λ 000 : 00 : 00	li s d 01 : 00 : 00
<p>The sd. fower Acres are situated as followeth vizt two acres situated on the south side close by the church yard of the church of Borres lying & being in the pld of Sheshheraghmore & is fenced about with a ditch The other two Acres are situated on the north east a good distance from the church yard of the Church of Borres lying and being in the pld of Bellaghady n fenced about with an old ditch</p> <p>The sd Viccar Proprietor of the sd lands The sd fower Acres are inhabited</p>					

¹ So in Q. R. O. Copy

THE PARISH OF KNIGH

pa 35

Gleabland of the sd Parish

Names of pprietors & lessees in 1640	Denominācon of lands	Number of plantn acres by estimate	Quantity pfitable	Quantity unpfitable	Value of the whole & each of the sayd lands
The Viccar of ye sd Parish	The Gleabland of the sayd Parish	A 012 : 00 : 00	Arable A 012 : 00 : 00	A 000 : 00 : 00	li s. d. 01 : 04 : 00
<p>The sd. twelve acres of Gleabland are situated on ye east of the Church yard of Knigh lying in the three plds of Knigh & fenced about with a ditch</p> <p>The sd Viccar pprietor thereof. It is all wast.</p>					

THE PARISH OF FFYNNOGH

Gleabland in the sd Parish

The Viccar of the sd. parish	The Gleabland of the sayd Parish	A 002 : 00 : 00	Arable A 02 : 00 : 00	A 000 : 00 : 00	li s d 00 : 10 : 00
<p>The sd two acres are situated on the east close by the Church yard of the Church of the sd. parish. Lying in the two plds of Graig Illan, & fenced about with a ditch</p> <p>The sd Viccar pprietor of the sd lands The sd land is wast without impvemt.</p>					

THE PARISH OF EGLISH

Gleabland in the sd Parish

The Viccar of the sd. Parish	The Gleabland of the sd. Parish	A 002 : 00 : 00	Arable A 02 : 00 : 00	A 000 : 00 : 00	li s d 00 : 10 : 00
<p>The sd two Acres are situate on the south close by the church yard of the Church of Eglish, lying in the plowland of Cloghliegh fenced about with a ditch</p> <p>The sd Viccar Proprietor of the sd land It is at prsent wast without Impvemt.</p>					

Pa 36 ¹

pa 37

AT A COURT OF SURVEY HELD AT NENAGH in the County of Tipperary for the Barony of Upper Ormond in the sd County the 24th day of July 1654 Before Charles Blunt John Booker & Henry Paris Esqrs. Touching Crown lands, Bishopps Deane, Deane and Chapters lands, Gleablands, and other lands belonging to the Comon Wealth besides forfeited lands in the sd barony. By the oathes of good & lawfull men of the sd Barony hereunder written It is found as followeth

PHILLIP KENEDY of Cowlyne Gent
 MATHEW KENEDY of Boultyunny Gen.
 TEIGE GLYSANE of Kylmore Gen.
 DANIELL MEARA of Knockaneglasse Gen.
 EDMOND Ô MEARA of Gortlygan Gen.
 TEIG O KENEDY of Tenehally Gen.
 TEIGE O BRYEN of Dunally Gent.
 BRYAN KENEDY of Drominiere Gent.
 DANIELL O MEARA of Lyssynisky
 JEFFRY BOURKE of Curreheneduffe Gen
 DONOGH O HANYLY of Belanraghan Gent
 PATRICK MEARA of Lisbunny Gent.
 RICHARD OWLYNE of Nenagh Gent.

¹ Pa 36 is blank on Q. R. O. Copy

THE PARISH OF KYLKERRY

pa 38

Gleabland in the sd Parish

Names of pprietors & Lessees in 1640	Denominãon of Lands	Number of plantn acres by estimate	Quantity pfitable	Quantity unpfitable	Value of the whole & each of the sd. land
The Viccar of the sd Parish	The Gleabland of the sayd Parish	A 001 : 00 : 00	Arable A 01 : 00 : 00	A 000 : 00 : 00	li s d 000 : 02 : 06
The sd. Gleabland is lying on the North side of the Church of Kylkerry fenced about with an old ditch within the lands of Kylkerry.			The sd Viccar Proprietor of the sd lands It is at prsent wast.		

THE PARISH OF NENAGH

Gleabland in the sd Parish

The Viccar of the parish of Nenagh	Gleabland in the sd parish	A 003 : 00 : 00	Arable A 03 : 00 : 00	A 000 : 00 : 00	li s d 00 : 08 : 00
This was dis- covered since ye re- turne of the late abstract of Hierarchy lands.	The sd. Gleabland lyeth in the west side of the Church of Nenagh in the lands of Nenagh fenced about with a ditch			The sd Viccar pprietor of the sd lands It is at prsent wast	

THE PARISH OF KYLMORE

Gleabland.

The Viccar of the sd parish	Gleabland in the sd parish	A 001 : 00 : 00	Arable A 01 : 00 : 00	A 000 : 00 : 00	li s d. 00 : 03 : 00
This was discovered sithence ye returne of the late Abstract of Hierarchy land	The sd. Acre lyeth in ye towne of Kylmore fenced about with a ditch			The sd Viccar pprietor thereof It is all wast without Impvemt	

pa 38

THE PARISH OF LATTHARAGH

Gleabland in the sd Parish

The Viccar of the sd Parish	Gleabland in the sayd Parish	A 001 : 00 : 00	Arable A 01 : 00 : 00	A 000 : 00 : 00	00 : 02 : 06
This was discovered sithence the late returne of the Abstract of Hierarchy lands	The sd. Acre of Gleabland lyeth within the towne of Lataragh neare the Church & is fenced about with a ditch			The sd. Viccar pprietor It is at prsent wast	

pa 39

AT A COURT OF SURVEY HELD AT NENAGH in the County of Tipperary for the Barony of Owny and Arra in the sayd county the 24th day of July 1654 Before Charles Blunt John Booker and Henry Paris Esqrs Touchinge Crown lands, Bishopps, Deane, Deane and Chapters lands, Gleablands & other lands belonging to the Comon Wealth besides forfeited lands in the sd barony. By the oathes of good & lawfull men of the sd Barony whose names are under written. It is found as followeth

TEIGE Ô BRYEN of Kylmastully Gent
DERMOT ô BRYEN of Gortmore Gen.
MORTAGH ô BRYEN of Liskelly Gent.
EDMOND ô HOGAN of Ballyvaghan Gent.
DANIELL ô KEARNEY of Rorane Gent.
CONNOR ô HOGAN of Torr Gent
DOCTOR JOHN HICCKY of Ballycorigan
RORY OGE ô HOGAN of Monroe Gent
AWLY ô CAHAN of the same Gent
EDMOND RYAN of Ballyourigan Gen

THE PARISH OF YEOGHILL

pa 40

Names of ye proprietors & of the Lessees in 1640	Denominaōn of lands	Number of plantn acres by estimate	Quantity pfitable	Quantity unprofitable	Value of ye whole & each of the sd lands
The Viccar of the parish of Yeoghill	Gleabland in the sayd Parish	^ 001 : 00 : 00	Arable ^ 01 : 00 : 00	^ 000 : 00 : 00	li s d 00 : 05 : 00
	<p>The sd Acre is lying in the five plds of Yeoghill lying on the north of the Church of Yeoghill & is fenced about with a ditch</p> <p>The sd Viccar pprietor thereof It is totally wast.</p>				

THE PARISH OF BORGESSE

Gleabland

The Viccar of the sd Parish	Gleabland in the sd. Parish	^ 001 : 00 : 00	Arable ^ 01 : 00 : 00	^ 000 : 00 : 00	li s d 00 : 02 : 06
	<p>The sd. Acre is situated on the East of the Church of Burges fenced about with a ditch.</p> <p>The sd Viccar pprietor thereof It is all wast</p>				

THE PARISH OF CASTLETOWNE

Gleabland in the sd Parish

The Viccar of the sd Parish	Gleabland in the sayd Parish	^ 001 : 00 : 00	Arable ^ 01 : 00 : 00	^ 000 : 00 : 00	li s d 00 : 02 : 06
	<p>The sd Gleabland lying in the three plds of Castletowne is situated on the west of the churchyard fenced with a ditch. The sd. Viccar pprietor thereof</p> <p>It is all wast</p>				

THE PARISH OF TAMPLE ICALLY & KILMCSTULLY UNITED

Gleabland in the sd parishes

The Viccar of the sd United Parishes	Gleabland in the sd United Parishes	^ 001 : 00 : 00	Arable	^ 01 : 00 : 00	^ 000 : 00 : 00	li s. d. 00 : 02 : 06
	<p>The sd acre is situated close by the church yard on the east of the Church lying in the two plds of Bellanaha and is fenced about with a ditch</p> <p>The sd Viccar pprietor of the sd land It is all wast</p>					

THE PARISH OF KYLNERAH & KILMILLAN UNITED

pa 41.

Gleabland in the sd Parishes

Names of the pprietors and Lessees in 1640	Denomināōn of lands	Number of plantn acres by estimate	Quantity pfitable	Quantity unpfitable	Value of ye whole & each of the sd lands
The Viccar of the sd United Parishes	Gleabland in the sd Parishes	^ 001 : 00 : 00	Arable ^ 01 : 00 : 00	^ 000 : 00 : 00	li s d. 00 : 10 : 00
<div>The sd Acre is situated close to the Church- yard of the sd parish on the South west part thereof & fenced with a ditch.</div> <div>The sd Viccar Proprietor thereof It is all wast.</div>					

AT A COURT OF SURVEY HELD AT NENAGH in the County of Tipperary for the Territory of Ileagh in the sayd County the 24th day of July 1654 Before Charles Blunt John Booker & Henry Paris Esqrs touchinge Crowne lands, Bishopps, Deane, Deane Deane & Chapters land Gleablands, & other lands belonging to the Comon Wealth besides forfeited lands in the sd Territory By the oathes of Good & lawfull men of the sd Territory whose names are under written It is found as followeth

WALTER BOURKE of Colloghill Gent
MLAGHLIN SHANAGHAN of Rathmoy Gen.
WILLM. BOURKE of ffountaine Gent
EDMOND BOURK of Graige Gent
MILES BOURKE of Monkanane Gent.
DANIELL MAGRATH of Ganily Gent
MLAGHLIN SHANAGHAN of Borres Gen.
THOMAS MCSHANE of Curraghbehy Gent
PATRICK PURCELL of Borres Gent
ROWLAND BOURKE of the same Gent

THE PARISH OF GLANKEENE

pa 42

Gleabland in the sd Parish

Names of the pprietors & of the late Lessees in 1640	Denomination of lands	Number of plantn acres by estimate	Quantity pfitable	Quantity unpfitable	Value of the whole & each of the sd lands
The Viccar of the parish of Glankeene	Gleabland in the sd. Parish	^ 010 : 00 : 00	Arable ^ 10 : 00	^ 000 : 00 : 00	li s d 00 : 10 : 00
<p>The sd ten acres are situated close by the Church yard on the south & north lying in the halfe quarter of Glankeene not fenced but totally wast</p> <p>The sd. Viccar pprietor thereof.</p>					

AT A COURT OF SURVEY HELD AT FFEATHARD in the County of Tipperary for the Barony of Slevardagh and Comsy in the sayd County the 28th day of July Before Charle Blunt John Booker & Henry Paris Esqrs. Touching Crown land Bishopps, Deane, Deane & Chapters lands, Gleablands, and other lands belonging to the Comon Wealth besides forfeited lands in the sayd Barony, By the oathes of good & lawfull men in the sd barony underwritten. It is found as followeth.

WM. MEAGHER of Lysmolyn Gent
 PATRICK STOKES of Ballyphillipp Gen.
 NICHOLAS COMRRFORD of Modessell Gent
 THOMAS COMERFORD of the same Gent
 JAMES COMERFORD of Buolicke Gent
 GEORGE COMERFORD of Kylcowly Gent
 ROBERT SHEA of Killaghy Gent
 RICHARD TOBYN of Ballyngarry Gent
 JAMES BRITT of Ballynuire Gent
 WM. ARCHDEKYN of Clonomilcon Gen.
 EDMOND TOBYN of Corrysillagh Gent.
 WALTER TOBYN of Tamplemichell Gent
 THOMAS SEIZ of Colierkan Gent.
 JOHN DATON of Atty James Gent
 EDMOND DATON of the same Gent
 THOMAS FANING of Gragenorea Gen

THE PARISH OF ISERTKIERANE

pa. 44

Gleabland in the sd Parish

Names of the pprietors & of the late Lessees in 1640	Denomination of lands	Number of plantn acres by estimate	Quantity pfitable	Quantity unprofitable	Value of ye whole & each of the sd lands.
The Viccar of the parish of Isertkierane	The Gleabland of the sd Parish	^A 03 : 00 : 00	Arable ^A 03 : 00	^A 000 : 00 : 00	00 : 07 : 06
The sd. Gleabland is situated close by the Church of Isert-Kierane lying & being in the fifth pt colpe of Ballynacloghy			The sd. Viccar pprietor thereof It is all wast.		

THE PARISH OF KYLLENAYLE

Crowne land in the sayd parish

Sir Phillipp Parcivall of Dublyn Knight	Rathmoyly half a a qter of a colpe	^A 200 : 00 : 00	Arable Pasture	20 - 00 - 00 180 - 00 - 00	^A 000 : 00 : 00	li s d. 03 : 00 : 00
The sd. lands are bounded on the East by the lands of Kilbridy in the Barony of Middlethird, on the south by the lands of Lismortagh in the sd. Barony, on the west by ye lands of Cattaganstowne in this parish & on the north by the lands of Graystowne in the parish of Graystowne.			The sd halfe quarter colpe of Rathmoyly, was formerly the Inheritance of William Britt of Lismortagh in the Barony of Middlethird who was tried at an assize held at Clonmell about the yeare 1634 for treason in burneing the dwelling house of Patrick Kearney of Knockaneglasse, & was condemned and executed for the same.			
The sd. Sir Phillip Parcivall possessor of these lands in 1640 & some yeare before by what title wee know not.			The sayd lands of Rathmoyly is totally wast without any Impvemt.			

THE PARISH OF BALLYNGARRY

pa 45

Gleabland in the sayd Parish

Names of the pprietors & of the late Lessees in 1640	Denomination of Lands.	Number of plantn acres by estimate	Quantity pfitable	Quantity unprofitable	Value of the whole & each of the sd. lands
The Viccar of the sd. Parish	The Gleabland of the sayd Parish	^A 002 : 00 : 00	Arable Pasture	^A 001 : 00 : 00 001 : 00 : 00	^A 000 : 00 : 00 00 : 05 : 00
The sd two plantation Acres of Gleabland are situated on ye east side of the church of Ballingarry and fenced about with a ditch			The sd Viccar Proprietor thereof It is altogether wast		

The Gleabland of the sayd Parish

The Viccar of the Parish of ffenor	The Gleabland of the sd parish	A 004 : 00 : 00	Arable	A 04 : 00 : 00	A 000 : 00 : 00	li 01 : 00 : 00
	<p>The sd. Gleabland is situated on the west side of the parish church fenced about with an old Ditch.</p> <p>Upon the sd. lands is alsoe a cabin & a garden</p> <p>The sd Viccar Proprietor of the sd lands</p>					

Gleabland in the sd Parish

The Parson of the Parish of Lismalyn	The Gleabland of the sd. Parish	A 002 : 00 : 00	Arable	A 02 : 00 : 00	A 000 : 00 : 00	li s. d. 00 : 05 : 00
	One of the sayd Acres is situated on the north neare the church of Lismalyn and it is fenced about with a ditch. The other acre is neare the high road that goeth from Lysmalyn to ye towne of Collyn and is alsoe fenced about with a ditch			The 3d Viccar Proprietor of the sd lands The sd Gleabland is totally wast without Impvemt.		

pg. 46.

The Gleabland of the sd Parish

Names of the proprietors & of the late Lessees in 1640	Denominaõn of lands	Number of plantn acres by estimate	Quantity pfitable	Quantity unprofitable	Value of ye whole & each of ye sd. lands.
The Viccar of the Parish of Modessell	The Gleabland of the sd. Parish	A 0012 : 00 : 00	Arable A 12 : 00 : 00	A 000 : 00 : 00	li s. d. 04 : 00 : 00
<p>The sayd Gleabland is lying in several Parcells in severall villages of the sd parish whereby it could not be bounded.</p> <p>The sd Viccar proprietor thereof. It is all wast.</p>					

THE PARISH OF BUOLICK

The Gleabland of the sd Parish

The Viccar of the sayd Parish	The Gleabland of the sd. Parish	^ 006 : 00 : 00	Arable	^ 06 : 00 : 00	^ 000 : 00 : 00	li s d. 01 : 00 : 00
		The sd Gleabland is dispersed upp & downe in severall ridges, whèreby it could not be bounded.			The sd Viccar Proprietor thereof It is all wast.	

THE PARISH OF CROAGHANE

Gleabland in the sd Parish

The Viccar of the Parish of Croghane	The Glebland of the sd Parish	A 004 : 00 : 00	Arable	A 04 : 00 : 00	A 000 : 00 : 00	li s d. 00 : 10 : 00
	The sd lands are situated in Croaghane neare the lands of Ballykirin bounded about with a ditch					
The sd. Viccar pprietor thereof. It is totally wast.						

THE PARISH OF KILMANEMNANE

Gleabland in the sd Parish.

The Viccar of ye Parish of Kilmanem- nane	The Gleabland of ye sd. Parish	A	A	A	li s d.
		003 : 00 : 00	03 : 00 : 00	000 : 00 : 00	01 : 10 : 00
The sd. Gleabland is situated neare the Church of Kilmanemnane fenced about with a ditch					
The sd Viccar Proprietor of the sayd Gleabland					
The sd land is totally wast without Impvemt.					

pa. 47

AT A COURT OF SURVEY HELD AT CLONMELL in the County of Tipperary for the Barony of Iffay and Offay in the sd County the 21th day of ffebry 1654 Before Charles Blunt, John Booker, and Henry Paris Esqrs touching Crowne lands Bishopps Deane, Deane & Chapters lands Gleablands and other lands belonging to the Common Wealth besides forfeited lands in the sd Barony By the Oathes of good & lawfull men of the sd Barony hereunder written. It is found as followeth

JOHN MANDEVILL of Ballyglissine Esqr.

THOMAS CORR of Tobburhanŷ Gent.

MORGAN LONERGAN of Ballylomasnŷ Gent.

ULLICK BOURKE of Ardfynan: Gen.

PATRICK COMERFORD of Patricks Church Gen.

EUSTACE ENGLISH of Grange Gen.

TEIGE O BRYEN of Abyslonaghty Gen.

DERBY O CLEARY of Kyllettyn Gen.

JOHN PRENDERGAST of Burgessland Gen.

JAMES MACKY of Loghluorcy Gen.

HUGH NEALE of Ballyneale Esqr.

JOHN HOGAN of Magronstowne Gent.

THE PARISH OF NEWTOWNELENAN

pa 48.

Gleabland in the sd Parish

Names of ye pprietors & of the late Lessees in 1640	Denominaōn of lands	Number of plantn acres by estimate	Quantity pfitable	Quantity unpfitable	Value of the whole & each of the sayd lands
The Viccar of ye sd. Parish	The Gleabland of the sayd Parish	Λ 01 : 00 : 00	Arable Λ 01 : 00 : 00	Λ 000 : 00 : 00	li s. d. 01 : 00 : 00
<p>The sd Acre is situated on the east of the Church of Newtownelenan & is fenced about with a ditch lying & being in the Colpe of Newtownelenan</p> <p>The sd Viccar pprietor of the sd. lands It is altogether wast.</p>					

THE PARISH OF KYLMURRY

Gleabland in the sd Parish

The Viccar of the sd Parish	The Gleabland of the sd parish	Λ 003 : 00 : 00	Arable Λ 03 : 00 : 00	Λ 000 : 00 : 00	li s. d. 01 : 10 : 00
<p>The sd. Gleabland is situated on the North side of ye Church of Kilmurry & are pcell of the 3 quarters colpe of Ballyneale & Kilmurry& are fenced about with a ditch.</p> <p>The sd Viccar pprietor of the sd. land. It is at prsent wast.</p>					

THE PARISH OF KYLCASH

Gleabland in the sd Parish

The Viccar of the sd parish	The Gleabland of th sd. parish	Λ 002 : 00 : 00	Arable Λ 02 : 00 : 00	Λ 000 : 00 : 00	li s d 02 : 00 : 00
<p>The sd two Acres are situated on the North side of the Church of Kylcash betwixth it & the Mountaine of Sleivenaman lying in the two colps of Kylcash & fenced about with a ditch</p> <p>The sd. Viccar pprietor The sd land is wast</p>					

THE PARISH OF KYLSHYLAN

Gleabland in the sd parish.

The Viccar of the sd Parish	The Gleabland of the sd. parish	Λ 00½ : 00 : 00	Arable Λ 0½ : 00 : 00	Λ 000 : 00 : 00	li s d 01 : 00 : 00
<p>The sd halfe acre is situated on the North side of the Church of Kylshylan within the third pt colpe of Kilshylan fenced about with a ditch</p> <p>The sd viccar pprietor thereof It is wast</p>					

CROWN AND CHURCH LANDS IN COUNTY TIPPERARY

THE PARISH OF TAMPLE ETHNY
Gleabland in the sd Parish

pa 49

Names of the pprietors & of the Lessees in 1640	Denominaõn of lands	Number of plantn acres by estimate	Quantity pfitable	Quantity unpfitable	Value of the whole & each of the sd. lands
Viccar of the sd. Parish	Gleabland of the sayd Parish	Λ 002 : 00 : 00	Arable Λ 02 : 00 : 00	Λ 000 : 00 : 00	<i>li</i> <i>s.</i> <i>d.</i> 02 : 00 : 00
The sd two acres are situated by the Church of Tamplethny & the 4th pt colpe of Killonene, being pcell of the sd. 4th pt colpe.			The sd Viccar pprietor thereof This land is wast		

THE PARISH OF KYLLOLOAN
Gleabland in the sd Parish

The Viccar of the sd Parish	Gleabland in the sayd Parish	Λ 001 $\frac{1}{2}$: 00 : 00	Arable	Λ 01 $\frac{1}{2}$: 00 : 00	Λ 000 : 00 : 00	<i>li</i> <i>s.</i> <i>d.</i> 01 : 05 : 00
The sd. land is situated by the church of Killoloan on the North & with in the halfe colpe of Killoloan & is fenced about with a ditch.			The sd Viccar pprietor thereof The sd land is wast			

Crowne land in the sd Parish

Lawrence Lord Esmond Captn William Halsey.	Priorstowne ye 4th pt of a colpe	Λ 0120 : 00 : 00	Arable	Λ 120 : 00 : 00	Λ 000 : 00 : 00	<i>li</i> <i>s.</i> <i>d.</i> 024 : 00 : 00
The sd lands are bounds on the East by the lands of Cloghcarigen in the parish of Killshylan, on the west with the lands of Killyhernaffe in Killoloan parish. On the north by the lands of Ballyknayn in the sayd parish, & on the south by the river Sweyr			The sd Lord Esmond Proprietor of the sd lands in fee by descent from his Ancestors. The sayd Captaine William Halsey possessor thereof in right of his wife. Upon the sd lands are some thatcht houses.			

THE PARISH OF KILLOLOAN AFFORESD.
Escheat Land in the sd Parish

pa 50

Names of ye pprietors & Lessees in 1640	Denominaõn of Lands	Number of plantation ácses by estimate	Quantity pfitable	Quantity unpfitable	Value of the whole & each of ye sd lands
The Corporaõn of Clonmell	Inshýnemrahir halfe an Acre	Λ 010 : 00 : 00	Arable Λ 010 : 00 : 00	Λ 000 : 00 : 00	<i>li</i> <i>s.</i> <i>d.</i> 01 : 10 : 00
The sd halfe Acre is bounded on the east by a brooke called Annorbeg meareing with the lands of Killoloan, on ye south with the River Sweyr, on the west with the river of Annormore. And on the north with the lands of Killoloan in the sd. parish			The sd was held by lease by Mr. John Welsh of Lysronagh as wee are informed This land is wast without Impvemt		

CROWN AND CHURCH LANDS IN COUNTY TIPPERARY

THE PARISH OF LISRONAGH

Gleabland in the sd Parish

The Earle of Ormond	The Gleabland of the sayd Parish	A	Arable	A	A	li s. d.
		010 : 00 : 00		010 : 00 : 00	000 : 00 : 00	01 : 10 : 00
The Viccar of the sd. parish	<p>Two parts of the sd Gleabland are situated on the west side of Lisronagh afforesd. And is bounded on the North east & south with the lands of Lisronagh afforesd., and on the west with the lands of Donaghmore in the parish of Donaghmore, And the other third is situated on the south side of Lisronagh afforesd. And is bounded on all sides with the lands thereof.</p> <p>The sayd Earle of Ormond Proprietor of two third pts of the sayd lands The sd Viccar Proprietor of the other third part of the sd. lands. The sayd land is totally wast without Impvemt.</p>					

THE UNITED PARISHES OF DONAGHMORE & KYLTEGAN

pa 52

Gleabland in the sd Parishes

Names of the pprietors & of the late Lessees in 1640	Denomināōn of lands	Number of plantn acres by estimate	Quantity pfitable	Quantity unpfitable	Value of the whole & each of the sayd lands
Theobald Butler of Knocken- animy Esqr. The Viccar of ye sd Parishes	The Gleabland of the sd. Parishes	A 024 : 00 : 00	Arable 024 : 00 : 00	A 000 : 00 : 00	li s d. 04 : 00 : 00
<p>The sd 24 Acres are bounded as followeth Vizt Seaven Acres situated on the west of the Church of Kiltegan & are bounded on all sides with the lands of Tobburhany in this parish, Seaven Acres on the West of the lands of Donaghmore bounded on the south, west, & North with ye lands of Knockenanimy in the parish of Newchapple & on the east with the lands of Donaghmore in this Parish./</p> <p>Ten Acres on the east of the Church of Donaghmore bounded on the east & south with the lands of Lisronagh on ye west & north with the lands of Donaghmore (beside what is in Middlethird) The sd. Theobald Butler pprietor of two thirds thereof The sd Viccar pprietor of the other third pt. It is all wast</p>					

Bishopps lands in the sd Parishes

The Bishop of Waterford & Lismore & Pierce Butler of Knocken- animy Esqr	Donaghmore one	^ 0395	Arable	^ 391 : 00 : 00	^ 000 : 00 : 00	li s. d. 080 : 00 : 00
	colpe		Pasture	004 : 00 : 00		
<p>The sayd colpe of Donaghmore is bounded on the East with the lands of Lisronagh in the parish of Lisronagh on ye south with the lands of Oarchardstowne, & the colpe of Ballynilis, Ballynalín & Ballytarsny in the Parish of Newchapple on the west with the lands of Knockenanimy in the sd parish & Ballycornane in Ballycloraghan parish, And on ye North with the parish of Colman in the Barony of Middlethird Josinstowne in this parish & Barony of Middlethird, & Cloghnecody, in the parish of St John babtist's grange in the Barony of Middlethird</p> <p>The sd Bishopp pprietor of the sd lands. The sd Pierce Butler Lessee of the sd. lands The sd land is wast without Impvemt Onely a few cabbins standing thereon lately built by Mr. Batty & Mr. Paris Lessees from the state</p>						

THE PARISH OF NEWCHAPPLE

pa 53

Gleabland in the sd Parish

Names of the pprietors & of the Lessees in 1640	Denomināōn of lands	Number of Plantn acres by estimate	Quantity pfitable	Quantity unpfitable	Value of the whole & each of the sd. lands.
The late Prebend of Cashell	Gleabland in the sd parish	A 028 : 00 : 00	Arable A 028 : 00 : 00	A 000 : 00 : 00	li s d. 04 : 10 : 00
<p>The sd. twenty eight Acres are bounded as followeth vizt lower Acres are situated on the south of Knockenanimy in this parish, bounded on the north & east with the lands of Knockenanimy afforesd, on the south with the lands of Ballytarsny, & on the west with ye lands of Ballyhimikyn all in this pish Three Acres in Ballyhymickyn afforesd. bounded on the east with the Gleabland of Ballytarsny, on the south with the lands of Newchapple on the west with the Gleabland of Drissoge & on the north with the lands of Ballyhimickyn all in this pish Three acres in Ballytarsny bounded with the lands of Ballytarsny, on the north & east with the lands of Newchapple & Gleabland of Ballyhimickyn on the west & on the south with the lands of Newchapple, all in this parish. Two Acres in Drissoge, bounded on the East with the Gleblands of Ballyhimickyn on the South & west with the lands of Drissoge afforesd. & on the North with the lands of Ballyhimikyn all in this parish./</p> <p>Five Acres in Chancellorstowne devided into three parts distant one from another and bounded on all sides with the lands of Chancellorstowne in this parish.</p> <p>Six Acres in Newchapple Vixt. one on the west of the church fenced with a ditch & five on the west of the village of Newchapple afforesd. bounded on the north east and south, with the lands of Chancellorstowne & Drissoge & on the west with the lands of Newchapple all in this parish.</p> <p>Five in Mullaghnoeny bounded on the west & north with the lands of Classinattine, on the East with the lands of Drissoge & on the south with the lands of Mullaghnoeny all in this parish</p> <p>The sayd Prebend Proprietor of the sd lands.</p> <p>The sd lands are wast without Impvemt.</p>					

PART OF THE PARISH OF BALLYCLERAGHAN IN THIS BARONY

pa 54.

The Gleabland of the sd Part Parish.

Names of the pprietors & of the late Lessees in 1640	Denomināōn of lands	Number of plantn. acres by estimate	Quantity pfitable	Quantity unpfitable	Value of ye whole & each of the sd.
The late Deane of Cashell	The Gleabland of the sayd Part Parish in this Barony	A 009 : 00 : 00	Arable A 09 : 00 : 00	A 000 : 00 : 00	li s d. 01 : 00 : 00
<p>The sd Gleabland is soe scattered in severall distinct pcells wthin the lands of Ballycleraghan & Milerstowne that it could not be sett forth by meares & bounds</p> <p>The sd. Deane pprietor of the sayd Gleabland It is wast.</p>					

CROWN AND CHURCH LANDS IN COUNTY TIPPERARY

THE PARISH OF DERAGRATH

Gleabland in the sd Parish.

The Viccar of the Parish of Derragrath	Gleabland of the sd parish	£ 010 : 00 : 00	Arable	£ 10 : 00 : 00	£ 000 : 00 : 00	li s. d. 01 : 00 : 00
	The sd Gleabland is situated on the west of the Church of Deragrath, & is bounded on the east north & south with the lands of Nichollstowne in this parish, & on the west with the lands of Loghluocry in the parish of Cohir					The sd. Viccar pprietor thereof. The land is all wast.

THE PARISH OF MORTELSTOWNE

The Gleabland of the sd Parish.

The Earle of Corke	Gleabland in the sayd Parish	£ 010 : 00 : 00	Arable	£ 10 : 00 : 00	£ 000 : 00 : 00	li s. d. 01 : 10 : 00
	The sd Gleabland is scattered and divided into nine part and every part distant from the rest, and are bounded on all sides with the lands of the two colpes & twelve-colpe Acres of the whole parish of Mortelstowne					The sd Viccar Proprietor of the sd lands. The sd lands is wast without Impvemt.

TULLOGHMOELANE PARISH.

pa 55

The Gleabland of the sd Parish

Names of the pprietors & of the late Lessees in 1640	Denomination of lands	Number of plantn acres by estimate	Quantity pfitable	Quantity unpfitable	Value of ye whole & each of ye sd. lands
Mr Kittlebee Parson of the sd Parish	Gleabland in the sd Parish	£ 016 : 00 : 00	Arable £ 16 : 00 : 00	£ 000 : 00 : 00	li 03 : 00 : 00
Mr Cox Vicar of the sd. Parish	The sd. Gleabland being part of the quarter colpe of Tullaghmeolane afforesd. is bounded on the east with the lands of Tullaghmeolane, on the south & north with the lands of Ballybegg, & on the west with the lands of Ballymorres all in the sd. Parish of Tullomeolane.				
	The sd parson pprietor of two third parts thereof. The sd Viccar pprietor of the other third. It is wast.				

THE PARISH OF NEWCASTLE

Gleabland in the sd Parish

Mr. Kittlebee Parson of the sd Parish	Gleabland in the sd. Parish	£ 012 : 00 : 00	Arable	£ 12 : 00 : 00	£ 000 : 00 : 00	li s. d. 02 : 00 : 00
	The sd. two parts belonging to the Parson being situated within the lands of Newcastle afforesd. & Keilnecarigy The third belonging to the Viccar are situated within the lands of Ballysallagh & Classganny					The sd Parson pprietor of two thirds thereof The sd Viccar pprietor of the third pte : It is all wast.

BARONY OF IFFAY & OFFAY

409

THE PARISH OF BALLYBECANE

Gleabland in the sd Parish

The Earle of Corke	Gleabland in the sayd Parish	£ 012 : 00 : 00	Arable	£ 12 : 00	£ 000 : 00 : 00	li s d 003 : 00 : 00
The Arch-deaconry of Ballybecane	<p>Eight acres of the sd Gleabland are situated on ye North of the Church of Ballybecane fenced with a ditch & fower Acres on the south & west fenced with a ditch</p> <p>The sd. Earle pprietor of two third parts of ye sd lands</p> <p>The Archdeaconry of the other third. Upon the sd. land stands some few cabbins & an orchard.</p>					

THE PARISH OF NEDDANS

pa 56

Gleabland in the sd. Parish

Names of the pprietors & Lessees in 1640	Denominaçõn of lands	Number of plantn acres by estimate	Quantity pfitable	Quantity unpfitable	Value of ye whole & each of ye sd lands.
The Lord Esmond	Gleabland in the sd Parish	£ 004 : 00 : 00	Arable £ 04 : 00 : 00	£ 000 : 00 : 00	li s. d. 00 : 10 : 00
Mr. Cox The Viccar.	<div><div>The sd Gleabland lying in the colpe of Neddans is bounded on the east with the lands of Ballymorrish in ye parish of Tullaghmelan, on the south with the lands of Neddans & Cloghcully on the west with Neddans, & on the North with Neddans & Ballywalter All in this parish</div><div>The sd Lord Esmond Proprietor of two thirds The sd Viccar pprietor of the other third. It is all wast.</div></div>				

THE PARISH OF ARDFINAN

Gleabland in the sd Parish

The Earle of Corke	Gleabland in the sd. Parish	£ 020 : 00 : 00	Arable	£ 20 : 00 : 00	£ 000 : 00 : 00	li s d. 03 : 00 : 00
Mr. Gore Vicar of the sd. Parish	<p>The sd Gleabland being of the lands of Ardfinan is bounded on the south & west with the lands of Rochestowne in Rochestowne parish on the north with the lands of Rochestowne, & on the East with the lands of Ardfynan in this parish</p> <p>The sd Earle of Corke proprietor of two parts thereof The sd Viccar pprietor of the other third part, the land is wast.</p>					

CROWN AND CHURCH LANDS IN COUNTY TIPPERARY

Bishopp'sland in the sd Parish

The Bishopp of Water- ford & Lismore. Richard Butler of Ardfinane	The Mannor & castle of Ardfy- nane five colpe acres	A 0176 : 00 : 00	Arable Meddow Pasture	A 143 : 00 : 00 030 : 02 :	Rocky } lane }	A 004.00 : 00	li s d. 40 : 00 : 00
<p>The sd. lands are bounded on the South with the lands of Carraganroe & Kilbally-Gorman in Ballybecan parish on the west with the lands of Ballydrenan in the parish of Tubrud & Milfield in the parish of Rochestowne & on the north with the lands of Richestown in the sd. parish & the rest of the lands of Ardfynan in this parish & on the east with ye lands of Ardfyn & Cloghardin in the parish of Neddans</p> <p>The sd Bishop pprietor of the sd lands. The sd Richard Butler Lessee. Upon the sd lands stands a castle & the walls of a castle, ye walls of a stone house & a bawne & mill Greist & some cabins, and a weire on the river Swier</p>							

THE PARISH OF CAHIR.

pa. 57

Gleabland in the sd Parish

Names of the pprietors & of the Lessees in 1640	Denominaçõn of lands	Number of plantn acres by estimate	Quantity pfitable	Quantity unpfitable	Value of ye whole & each of the sd. lands
		A	A	A	li s. d.
Sir Robert Walsh Knight John Sherlock Esqr & Pierce Sherlock all of Waterford	Gleabland in the sd. Parish	030 : 00 : 00	Arable 30 : 00	000 : 00 : 00	05 : 00 : 00
<p>Two Acres of the sd. land whereof a little Garden is situated on the South of the Church of Cahir fenced with a ditch a house roome on the North of the sd. Church & the rest called Gurteneenefrumpillane; on the East of the Towne of Cahir fenced with a ditch.</p> <p>Eighteene acres in Loghluocry whereof six Acres are situated on the South of the town of Loghluocry afforesd, & bounded on the North & east with the lands of Loghluocry in this parish, on the south with ye lands of Newtowne Adam, & on the west with ye lands of BallymcAdam all in this parish : It is to be observed that within ye sd pcell lyeth two plantn acres of ye lands of Loghluocry, seaven acres on ye west of Loghluocry bounded on the west & south with the lands of Ballymcadam & on the North & east with the lands of Loghluocry all in this parish</p> <p>And five acres devided into fower severall parts (whereof there is a house & a garden in the town of Loghluocry) & every part distant from the rest & all bounded with the lands of Loghluocry afforesd. in this parish on all sides & eight acres in Ballynligan situated on the north of the church of Ballinlygane & bounded by a ditch on the East, South & West with the lands of the sd. town, & on the North with the lands of Ballyalvoe in this parish./</p> <p>The sd. Sir Robert Walsh, John Sherlok Esqr & Pierce Sherelock pprietor of two third parts in right of their wives.</p> <p>The sd. Viccar Proprietor of the other third part./</p> <p>The sd land is totally wast without Impvemt.</p>					

THE SAYD PARISH OF CAHIR

pa. 58.

Eseheat Lands

Names of the pprietors & of the late Lessees	Denomination of lands	Number of plantn acres by estimate	Quantity pfitable	Quantity unprofitable	Value of ye whole & each of the sayd lands
The Corpora ⁿ of Clonmell	Part of Bally-mcAdam three Colpe acres	^ 066 : 00 : 00	Arable ^ 066 : 00 : 00	^ 000 : 00 : 00	li s d 10 : 10 : 00
<p>The sd land is bounded on the east with the lands of Loghluocry, on the south with Newtowne Adam on the west with the rest of the lands of BallymcAdam, & on the North with the rest of the lands of Ballymcadam afforesd. & Loghluocry All in this Parish. The sd Corporation pprietor of the sd lands. The land is wast</p>					

THE PARISH OF TUBBERID

Gleabland in the sd Parish.

The Deane of Lismore	Gleabland in the sd. Parish	^ 020 : 00 : 00	Arable ^ 20 : 00 : 00	^ 000 : 00 : 00	li s d. 05 : 00 : 00
The Viccar of the Parish of Tubrud.	<p>The sd. Gleabland is situated on the South & east of the Church of Tubburud fenced about with a ditch Upon the sd. lands stands a stone house & a thatcht house with a chimney</p> <p>The sd Deane pprietor of two thirds thereof The sd Viccar pprietor of one third part.</p>				

THE PARISH OF TOLLOGHARTAN

Gleabland in the sd Parish

The Bishopp of Waterford and Lismore	Gleabland in the sayd Parish	^ 003 : 00 : 00	Arable ^ 03 : 00 : 00	^ 000 : 00 : 00	li s d. 00 : 06 : 00
<p>The Eight pt of the sd Gleabland being gardens are situated on ye North West of the Church of Tulloghortane; & the rest at Ballin-hally parcell of Gracecastle, on the North of the high way from Castlegrace to Ardfynan, All wch Gleabland is bounded on the sides with the lands of Castlegrace The sd Bishopp pprietor of the sd lands. The land is wast</p>					

THE PARISH OF SHANRAGHEN

pa 59

Gleabland in the sd Parish

Names of ye pprietors & late Lessees in 1640	Denomināōn of lands	Number of planān acres by estimate	Quantity pfitable	Quantity unpfitable	Value of ye whole & each of the sd lands
The Lord Esmond & The Viccar of the sd. Parish	Gleabland in the sayd Parish	Λ 001 : 00 : 00	Arable Λ 01 : 00 : 00	Λ 000 : 00 : 00	li s d. 00 : 05 : 00
<div>The sd. Gleabland is situated on the North of the Chapple of ease of Kylmolash in the sd part Parish & fenced about with a ditch The sd. Lord Esmond pprietor of two third parts of the sd Gleabland.</div> <div>The sd Viccar pprietor of the other third This land is wast without Impvemt.</div>					

These severall Inquisitions were take before us at the times & places before respectively mentioned.

H. PARIS. CHARLES BLOUNT. JO : BOOKER

Index of English Protestants

A

Ardmayle Parish Viccar pag 28
 Ardcroney Parish Viccar pag 31.
 Ardfynan Parish Viccar pa : 56

B

Borresliegh Parish Viccar pa. 14
 Ballyomurrine parish Viccar pag : 16
 Burren Parish Viccar pa : 18
 Barnane Parish Viccar pa : 19
 Boytonrath Parish Viccar pa : 27.
 Ballyngarry Parish Viccar : pa : 31
 Borres Parish Viccar pag : 34.
 Borges Parish Viccar pa : 40
 Ballingarry Parish Viccar pa : 45.
 Buolick Parish Viccar pa : 46 :
 Ballycleraghan parish Viccar pa : 54.
 Ballybecane Archdeaconry pa 55

C

Cashell Lord Archbishopp : Pa 2 : Pa. 3 : Pa 10 : pa 14 :
 pa 15 : pa 17 : pa : 20 : pa : 21 : pa : 22 : pa : 24 :
 Clonbullocke Parish Viccar pa : 11
 Curroge Parish Viccar pa : 12 :
 Cashell Viccar Choralls pa : 23 :
 Clonine Parish Viccar pa : 25
 Cooleagh parish Viccar pa : 28
 Castletowne parish Viccar pa : 40
 Croaghan parish Viccar pa : 46
 Clonmell Corporation pa : 50 : p. 58.

C

Corke Earle pa : 50 : pa 51 : pa 54 pa 55 : pa 56
 Cashell Prebend pa 53
 Cahir Parish Viccar pag 57.

D

Dunoghill Parish Viccar pa : 12 :
 Dromsperane Parish Viccar pa : 16 :
 Donaghmore Parish Viccar pa : 26
 Durra & Bonocum parish Viccar pa 33
 Donaghmore Parish Viccar Pa : 52
 Deragrath Parish Viccar pa : 54

E

Esmond Lord Lawrence pa : 4 : pa : 50 : pa : 56
 Emly Bishopp pag : 7
 Emly ; Deane pa : 8 :
 Emly Chancellor page 8.
 Emly Chantor pag 8
 Emly Viccar pag 9.
 Emly Archdeacon pa : 9 :
 Eglish Parish Viccar pa. 35:

F

ffinogh Parish Viccar pa 35
 ffennor Parish Viccar pag 45.

G

Glankeene Parish Viccar pa 42

H

Halsey Captn Wm. of Waterford pa : 4 : pag : 50 :
 Hospitall at Kylkenney pa : 17 :

I

Isertkieran Parish Viccar pa 44 :
 [Inishiofogurty parish Viccar pa : 17]

K

Killardriffe parish Viccar pa : 10 :
 Kilshane parish Viccar : pag : 12 :
 Inshiofogurty parish Viccar pa : 17 :
 Kyllea parish viccar pag : 18 :
 Kyllouinoge Parish Viccar pag : 18
 Kingsmill, Wm. of Piltowne pag : 20 :
 Kylternane Parish Viccar pa : 26 :
 Knockgraffond parish Viccar pa : 27 :
 Killodiernane parish Viccar pa : 32 :
 Kylbarrane parish Viccar pa : 32 :
 Knigh Parish Viccar Pa : 35 :
 Kylberry Parish Viccar Pa : 38 :
 Kilmore Parish Viccar pa : 38 :
 Kylnaragh & Kylmillan parish Viccar pa : 41.
 Kylmanemnane parish Viccar pa : 46
 Kylmurry Parish Viccar Pa : 48 :
 Kylcash Parish Viccar pag 48.
 Kylshylane Parish Viccar pag 48.
 Killoloane Parish Viccar pag 49
 Kylgrant parish Viccar pa.50

INDEX OF ENGLISH PROTESTANTS

L

Loghmoë parish Viccar pag : 16 :
Lorhoe parish Viccar pag : 33 :

L

Loghkeene parish viccar pa 34.
Lattheragh parish Viccar pa 38
Lismalin parish Viccar pa 45
Lisronagh parish Viccar pa 51
Lismore Deane pag : 58 :

M

Moaliffe parish Viccar pa 4
Mogowry parish viccar pa 25
Modrenhy parish viccar pa 31.
Musea & Dromineer Parish Viccar pa 32
Moddessell Parish Viccar pa 46 :

N.

Nenagh Parish Viccar pa : 38 :
Newtowne Lanane parish viccar pa : 48
Neddans Parish Viccar pa 56

O

Oughterath Parish Viccar pa : 27 :

P

Parcivall Sir Phillipp pa 2 : pa : 38 pag 44.
Pullen Samuell Chancellor of Cashell pag 22 :
Powell Robert of Redcitty pa 24 :
Pepperstowne parish Viccar pa : 29.

R

Religmurry Parish Viccar pa : 10 :
Rathellty & Syan parish Viccar pa 15
Rathmoueag parish viccar pa : 18 :
Rathcoole parish viccar pa : 26 :

S

Sronill Parish Viccar : pag : 12 :
St Johnstowne parish Viccar pa 29
Shanraghen Parish Viccar pa 59.

T

Tamplenevry Parish Viccar pa : 11
Tamplene & Dunagore parish Viccar pag : 11
Thurles Parish, Viccar pag : 16 :
Tamplemore Parish Viccar, pa 17
Tampletuoghy Parish Viccar pa 19
Tullaghmaine Parish Viccar pa : 27
Tirraglash Parish Viccar pag : 33 :
Tample Ically & Kilmestully parish Viccar pag : 40
Tampleethny parish Viccar pa : 49 :
Tullaghmoelan Parish Parson pa : 55 :
Tullaghmeolan parish Viccar pag : 55 :
Tubburud Parish Viccar pag : 58 :

U

Uskean Parish Viccar pag 34 :

W

Warters Gamaliell of Cullen pa 7 : pa 8 : pa 9 :
Waterford Bishopp pa : 24 : pa 52 : pag 56 : pa 58

Y

Yeoghill parish Viccar pa : 40

Index of Irish Papists

B

Butler Edmond of Belladrohid pa : 10
 Butler Pierce of Shanballyduffe pa : 21
 Butler Theobald of Knockynanimy pa : 52.
 Butler Pierce of the same pag 52
 Butler Richard of Ardfynan pa 56.

C

Comerford Garret of Loghmokenoge pa 14 :

D

Dwyer O'Phillip of Dundrom pa : 2 :

E. G.

Geoagh Walter of Clonoulty pa 4.

H.

Haly, Richard of Cashell pag. 21.

M

Magrath Marcus of Blean pa 7

N

Nettervill, Patricke pag 25, pag 29.

O

Ormond Earle pag 51

P

Purcell Phillipp of Cloan pa 15.

S

Stapleton Edmond of Gort mcEllis pa : 20 pa : 21
 Sall James of Meoldrom pa 21
 Sherlock John of Waterford pa 57
 Sherlock Pierce of the same pa 57.

W

Walsh, Sir Robt of Waterford pa 57.

Y

Younge William of Cashell pa 21.

Index of Hierarchy lands in the County of Tipperary

A.

Arch-Bishopps Wood Pag .2.
 Aghcrow Pag : 3 :
 Ardoghill Pag : 9.
 Ardmayle Parish Gleabland pa : 20
 Ardcrony Parish Gleabland pa : 31
 Ardfynan Manor pag : 56 :
 Ardfynan Parish Gleabland pa 56 :

B

Ballymorres Pa : 2 :
 Ballyngarran pag : 2 :
 Ballynacree pag : 7 :
 Ballioligh han pag : 7 :
 Ballynisty pag : 7
 Ballyniuine pag 7 :
 Ballyhowen pag 7

INDEX OF HIERARCHY LANDS IN THE COUNTY OF TIPPERARY

B

Bertuse pag 7.
 Ballykyrane pa 7.
 Belladrohid pa 10.
 Borresleagh parish Gleabland pa 14 :
 Ballyomurryn parish Gleabland pa 16 :
 Burren parish Gleabland pag 18 :
 Barnane parish Gleabland pa 19 :
 Ballypadine pag 20 :
 Brittas pag 23 :
 Boytonrath parish Gleabland pa 27 :
 Ballingarry parish Gleabland pa 31.
 Borres Parish Gleabland pa 34.
 Burgesse parish Gleabland pa 40.
 Ballingarry parish Gleabland pa : 45 :
 Buolick parish Gleabland pa : 46
 Ballycleraghan parish Gleabland pa 54
 Ballybecan Parish Gleabland pa 55

B

BallymcAdam part pa : 58 :

C

Clonoulty pag : 4 :
 Chancellors land pag : 8 :
 Chantersland pag 8.
 Clounbulloge parish Gleabland pa : 11 :
 Curroge Parish Gleabland pa : 12
 Cashell Parish Gleabland pa : 15 :
 Cashell parish Mensall pa : 17 :
 Cammus Manor pa : 20 :
 Clonine Parish Gleabland pa 25
 Cooleagh parish Gleabland pa : 28
 Castletowne parish Gleabland pa : 40
 Croaghane parish Gleabland pa : 46
 Cahir Parish Gleabland pa 57.

D

Dunoghill Parish Gleabland pa 12
 Dromsperane parish Gleabland pa 16.
 Drangan parish Gleabland pa 25.
 Donaghmore & Kiltegan parish Gleabland pa 26 :
 Durra & Bonacu parishes Gleabland pa 33.
 Donaghmore pag : 52 :
 Donaghmore parish Gleabland pa : 52 :
 Deragrath parish Gleabland pa 54.

E

Emly Towne pag 7
 Eglish parish Gleabland pag 35.

F

ffreaghduffe Pag. 20.
 finnogh Parish Gleabland pa. 35.
 ffennor Parish Gleabland pa : 45.

G

Gortnahagisle pa 3 : pa 4.
 Gurteene pag 8 :
 Garranmore pa 21.
 Glanmore pag 21.
 Garrandiggany pag 22.
 Gragnamrenagh pag 24.
 Glankeene parish, gleabland pag. 42.

I

Inshiofogurty parish Gleabland pa : 17.
 Isertkyerane parish Gleabland pa : 44 :
 Inshynamrahir pag 50.

K

Kylmore pag 2.
 Knocker pag 7 :
 Kylcornane pag 9.
 Kyllardriffe parish Gleabland pa 10.
 Kylshane parish Gleabland pa 12
 Kilcurky pag 15.
 Kyneseare pag 15.
 Kilcocky pag 15.
 Kylfithmoane Mensall lands pa 17.
 Killea parish Gleabland pag 18.
 Killouinoge parish, Gleabland pa 18 :
 Knockquloke pa : 21.
 Kilpierke pag : 22 :

K

Killoghy pag 24
 Kiltynan parish Gleabland pa 26.
 Knockgraffond parish Gleabland pa : 27
 Killodiernane parish, Gleabland pa : 32
 Kilbarane parish Gleabland pa : 32
 Knigh parish Gleabland pag 35
 Kilkery parish, Gleabland pa : 38.
 Kylmore parish, Gleabland pa : 38
 Kilneragh & Kylmillan parish Gleabland pag : 41 :
 Kylmanemnane parish, Gleabland pa 46.
 Kilmurry parish, Gleabland pa : 48.
 Kilcash parish, Gleabland pa : 48
 Kylshylan parish, Gleabland pa : 48
 Kylloluan parish, Gleabland pa 49.
 Kylgrant Parish, Gleabland pa : 50

INDEX OF HIERARCHY LAND IN THE COUNTY OF TIPPERARY

L

Lossobehane pa 7.
Loghmokenoge pa 14.
Lisnahasty pag 14
Loghmoe parish Gleabland pa 16.
Loghandry pag 22
Lismortagh pag 28.
Lorhoe parish Gleabland pa 33
Loghkeene parish Gleabland pa 34
Lattheragh parish Gleabland pa 38
Lismalin parish Gleabland pa 45
Lisronagh parish Gleabland pa 51

M

Monemore pag 7
Mogowry parish Gleabland pa 25
Modrenhy Parish Gleabland pa 31.
Musea & Drominiere parish Gleabld. pa 32
Modessell Parish Gleabland pag 46

N

Nenagh parish Gleabland pa 38
Newtownelenan parish Gleabland p 48
Newchapple parish Gleabland pa 53
Newcastle parish Gleabland pa 55.
Neddans parish Gleabland pa 56.

O

Oughterath Parish Gleabland pa 27.

P

Patrick's Rock pag 23.
Pepperstowne parish, Gleabland pa 29.
Priorstowne pag 49.

R

Religmurry Parish Gleabland : pa : 10
Rathelty & Shyan parish Gleabland pa 15
Rathmoucog parish Gleabland pa 18.
Rathordan pag 21

Rathclouan pa. 21.
Rathlieyly : pa : 21 :
Rathana Coule pag : 23.
Redcitty pag 24 :
Rathcoole parish Gleabland pa 26.
Rathmeyly pag 44
Rathduffe pag 50.
Rathronan parish, Gleabland pa 51.

S

Sronill parish Gleabland pa : 12:
Shancourt pag : 21 :
Shanordan pa : 21 :

S

St Johnstowne parish Gleabland pa 29
St John Babtists Grange pag 29.
Shanraghen parish Gleabland pa 59

T

Tamplenevry parish Gleabland pa 11
Tamplenoë & Dunagore parish Gleabland pa 11
Thurles Parish, Gleabland pa : 16 :
Tamplemore parish Gleabld. pa : 17 :
Tampletuoghy parish Gleabland pa 19 :
Tullaghmaine parish Gleabld. pa 27 :
Tirraglasse parish Gleabland pa 33
Tample Ially & Kylmastully parishes Gleabland pa 40.
Tamplethny parish Gleabland pa 49.
Tulloghmeolane parish Gleabland pa 55.
Tubrud parish Gleabland pa 58
Tullaghartan parish Gleabld. pa 58

U

Uskean parish Gleabland pa 34

Y

Yeoghill Parish Gleabland pa : 40

Index of Observations

C

Castlewalls at Ballingarran pa : 2 :
 Castle old at Emly Towne pag 7.
 Castle irreparable at Kilcornani pa 9.
 Castle ruined at Belladrohid pa 10.
 Castle out of repaire at Killoghy pa 24.
 Castle old & Bawne at St Jon Babtistgrang pa 29.
 Castle walls & Bawne at Ardfynan p : 56
 Cabins twenty at Clonoulty pag 5.
 Cabins many at Emly Towne pa 7
 Cabins some at Kilcornan pa : 9.
 Cabins some at Camus pag : 20
 Cabins few at Lismortagh pa 28
 Cabins few at Donaghmore pa 52.
 Cabins some at Ballybecan Gleabland pa 55
 Cabins some at Ardfynan pa 56.

H : : S

House stone at Camus pag : 20
 House walls at Ardfynan pa : 56
 House on Tubrud Gleabland pa : 58

H. T

Houses thatcht three at Clonoulty pa : 5 :
 Houses three at Emly Towne pa : 7.
 House at Lismortagh pag 28 :
 House same at Priorstowne pa 49.
 House on Tubrud Gleabland pa 58

M

Mill at Belladrohid pag 10
 Mill at Camus pag 20.
 Mill at Ardfynan pag 56.

W

Weare fishing at Belladrohid pa 10.

A true copy,

M. J. McENERY,

20th April, 1906.

3043.

