Catalogue of the Photographic Exhibition of Irish Carnegie Libraries

Fingal

Balbriggan Carnegie Library, Co. Dublin
Detail of turret
(Carnegie 1)
Opened November 1906
Architect: George L. O'Connor

Balbriggan Carnegie library, Co. Dublin
Photograph of column detail of library
(Carnegie 2)

Lusk Carnegie library, Co. Dublin
(Carnegie 18)
Opened 1908
Architect: Anthony Scott

Malahide Carnegie library, Co. Dublin
(Carnegie 19)
Opened 31 May 1911
Architect: Anthony Scott

Skerries Carnegie library, Co. Dublin
(Carnegie 30)
Opened 8 May 1911
Architect: Anthony Scott

Skerries Carnegie library, Co. Dublin
(Carnegie 31)

Skerries Carnegie library, Co. Dublin
(Carnegie 32)

Swords Carnegie library, Co. Dublin
(Carnegie 33)
Opened 1908
Architect: Anthony Scott.

Dún Laoghaire/Rathdown

Ballyboden Carnegie library, Co. Dublin
(Carnegie 3)
Opened 1911
Architect: T.J. Byrne.

Blackrock Carnegie library, Co. Dublin:
(Carnegie 4)
Opened 1905
Architect: George L. O'Connor

Blackrock Carnegie library, Co. Dublin
(Carnegie 5)
Photograph of front gable

Cabinteely Carnegie library, Co. Dublin
(Carnegie 6)
Opened 1912
Architect: R.M. Butler.

Dalkey Carnegie library, Co. Dublin
(Carnegie 11)
Opened 1902

Dalkey Carnegie library, Co. Dublin
(Carnegie 12)

Dún Laoghaire / Kingstown Carnegie library
(Carnegie 13)
Opened 1912
Architect: O'Callaghan&Webb.

Dún Laoghaire / Kingstown Carnegie library
(Carnegie 14)
Photograph of octagonal roof light

Dundrum Carnegie library, Co. Dublin
(Carnegie 15)
Opened 12 August 1914
Architect: R.M. Butler

Dundrum Carnegie library, Co. Dublin
(Carnegie 16)
Photograph of front of library

Glencullen Carnegie library, Co. Dublin
(Carnegie 17)
Opened 1907
Architect: R.M. Butler

Sandyford Carnegie library, Co. Dublin
(Carnegie 27)
Opened 1907
Architect: R.M. Butler

Sandyford Carnegie library Co. Dublin
(Carnegie 28)
Photograph of fanlight above door

Shankill Carnegie library, Co. Dublin
(Carnegie 29)
Front elevation
Opened ca. 1912
Architect: R.M. Butler

South County Dublin

Clondalkin Carnegie library, Co.Dublin
(Carnegie 8)
Opened 1910
Architect:T.J. Byrne

Clondalkin Carnegie library, Co.Dublin
(Carnegie 9)

Clondalkin Carnegie library, Co.Dublin
(Carnegie 10)

Dublin City Council Public Library Service

Charleville Mall Carnegie library
(Carnegie 7)
Architect: C.J. McCarthy.

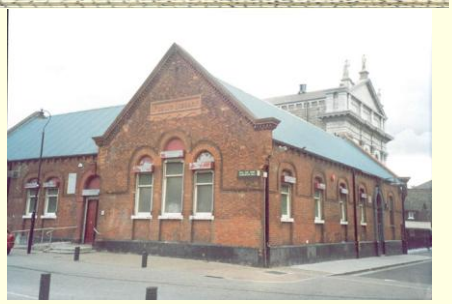

Pearse Street Carnegie library, Dublin
(Carnegie 20)
Opened 1 April 1909
Architect: C.J. McCarthy.

Pearse Street Carnegie library, Dublin
(Carnegie 21)

Pearse Street Carnegie library, Dublin
(Carnegie 22)

Pembroke Carnegie Library, Dublin
(Carnegie 23)
Opened 27 September 1929
Architects: Kaye-Parry, Ross & Hardy

Pembroke Carnegie library, Dublin
(Carnegie 24)

Rathmines Carnegie library, Dublin
(Carnegie 25)
Opened 1913
Architects: Batchelor & Hicks

Rathmines Carnegie library, Dublin
(Carnegie 26)
Photograph of plaque above front door

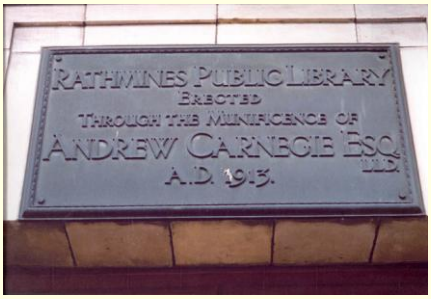

County Kerry

Caherciveen Carnegie library, Co. Kerry
(Carnegie 34)
Opened 1910
Architect: R.M. Butler

Castleisland library, Co. Kerry
(Carnegie 35)
Exterior
The original Carnegie library, designed by R.M. Butler, opened in 1920 but was destroyed by fire in the same year. The photograph shows the replacement building

Dingle Carnegie library, Co. Kerry
(Carnegie 36)
Opened 1918
Architect: Richard Caulfield Orpen

Kenmare Carnegie library, Co.Kerry
(Carnegie 37)
Opened 1915
Architect: R.M. Butler

Killorglin Carnegie library, Co.Kerry
(Carnegie 38)
Opened 25th March 1909.
Architect: R.M. Butler

Listowel Carnegie library, Co.Kerry
(Carnegie 39)
Opened 26th January 1916
Architect: R.M. Butler

Tralee Carnegie library, Co.Kerry
(Carnegie 40)
Opened 18th November 1916.
Architects: O'Callaghan and Webb

Tralee Carnegie library, Co.Kerry
(Carnegie 41).
Architects: O'Callaghan and Webb

County Kilkenny

Kilkenny City Carnegie library
(Carnegie 42)
Opened 3 November 1910
Architects: Tyars and Jago, with E. Stewart Lowey and Son

Kilkenny City Carnegie library
(Carnegie 43)

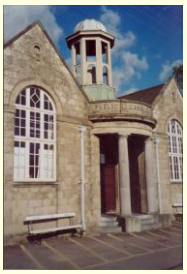

County Limerick

Carnegie library, **Limerick City [Pery Square]** : Limerick Civic Trust, [n.d.]. - Photograph : 1 photo: b&w: mounted; 275 x 180 cms . - (Carnegie 44)

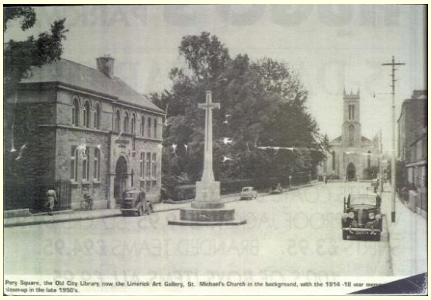

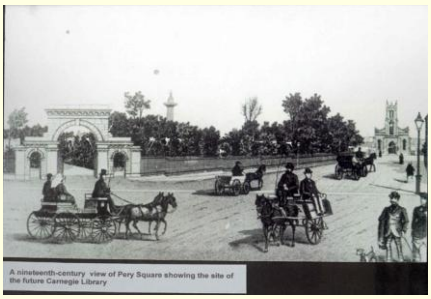

Limerick City library [Pery Square]
(Carnegie 45)
Opened 1906
Arcitect: George P. Sheridan

Limerick City library [Pery Square]
(Carnegie 46)
Detail of Celtic themed carved stonework

Askeaton Carnegie library, Co. Limerick
(Carnegie 47)
Opened pre-1907
Architect: W.F.C. Hartigan

Athea Carnegie library, Co. Limerick
(Carnegie 48)
Interior
Opened 1917
Architect: Richard Caulfield Orpen

Ballysteen Carnegie library, Co. Limerick
(Carnegie 49)
Front elevation
Opened ca. 1905
Architect: W.F.C. Hartigan

Broadford Carnegie library, Co. Limerick
(Carnegie 50)
Opened 1917
Architect: Richard Caulfield Orpen

Cloncagh Carnegie library, Co. Limerick
(Carnegie 51)
Opened 1917
Architect: Richard Caulfield Orpen

Feenagh Carnegie library, Co. Limerick
(Carnegie 52)
Opened 1917
Architect: Richard Caulfield Orpen

Kildimo Carnegie library, Co. Limerick
(Carnegie 53)
Opened pre-1907
Architect: W.F.C. Hartigan

Newcastle West Carnegie library, Co. Limerick
(Carnegie 54)
Opened 13th November 1916
Architect: Richard Caulfield Orpen

Pallaskenry Carnegie library, Co. Limerick
(Carnegie 55)
Opened ca. 1905/1907
Architect: W.F.C. Hartigan

County Louth

Drogheda Carnegie library, Co. Louth
(Carnegie 56)
Opened 14 April 1906
Architect: Finian H. Tallon

Drogheda Carnegie library, Co. Louth
(Carnegie 57)
Detail of carved nameplate

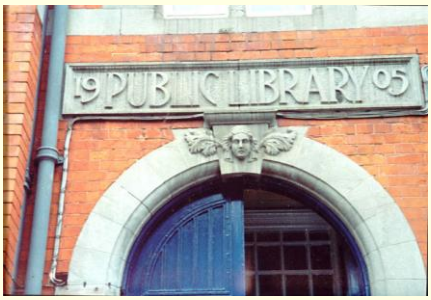

Waterford City

Waterford City Library, Lady Lane
(Carnegie 86)
Opened 1905
Architect: Albert Edward Murray

County Waterford

Ballyduff Carnegie library, Co. Waterford
(Carnegie 58)
Opened 1910
Architect: George P. Sheridan

Cappoquinn Carnegie library, Co. Waterford
(Carnegie 59)
Opened March 1911
Architect: George P. Sheridan

Lismore Carnegie library, Co. Waterford
(Carnegie 60)
Opened 15th August 1910.
Architect: George P. Sheridan

Lismore Carnegie library, Co. Waterford
(Carnegie 61)

Co. Wicklow

Bray Carnegie library, Co. Wicklow
(Carnegie 62)
Opened 1911
Architect: J.C. Wilmot

Greystones Carnegie library, Co. Wicklow
(Carnegie 63)
Opened 17 June 1912
Architect: R.M.Butler

Enniskerry Carnegie library, Co. Wicklow
(Carnegie 64)
Opened 1911
Architect: R.M. Butler

Belfast Education & Library Board

Falls Road Carnegie library, Belfast
(Carnegie 75)
Opened 2nd January 1908.Architects: Graeme-Watt and Tullock

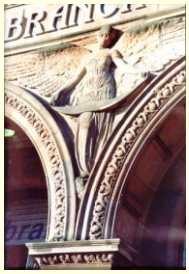

Falls Road Carnegie library, Belfast
(Carnegie 76)
Photograph of exterior detail [allegorical figure representing
Literature, designed by Rosamond Praeger].

Donegall Road Carnegie library, Belfast
(Carnegie 77)
Photograph of exterior
Opened 5 March 1909
Architects: Graeme-Watt and Tullock

Oldpark Road Carnegie library, Belfast
(Carnegie 78)
Opened 30th November1906.
Architects: Graeme-Watt and Tullock

Oldpark Road Carnegie library, Belfast
(Carnegie 79)
Photograph of exterior detail [carving on entrance door surround].

Oldpark Road Carnegie library, Belfast
(Carnegie 80)
Photograph of exterior detail [front windows and carved name plate].

Larne Carnegie library, Co. Antrim
(Carnegie 65)
Photograph of exterior
Opened 2nd April 1906.
Architect: Nicholas Fitzsimons

Larne Carnegie library, Co. Antrim
(Carnegie 66)
Photograph of exterior detail [carved nameplate over entrance].

Southern Education & Library Board

Lurgan Carnegie library, Co. Armagh
(Carnegie 67)
Opened 6th February 1906.
Architect: Henry Hobart

Lurgan Carnegie library, Co. Armagh
(Carnegie 68)
Photograph of stained glass window.

Lurgan Carnegie library, Co. Armagh
(Carnegie 69)
Detail of staircase.

Lurgan Carnegie library, Co. Armagh
(Carnegie 70)
1] Front elevation; 2] Detail of staircase; 3] Stained glass window.
Opened 6th February 1906.
Architect: Henry Hobart

Portadown Carnegie library, Co. Armagh
(Carnegie 71)
Opened 1st August 1905.
Architect: J.W. Walby.

Portadown Carnegie library, Co. Armagh
(Carnegie 72)

Portadown Carnegie library, Co. Armagh
(Carnegie 73)
Detail of staircase.

Portadown Carnegie library, Co. Armagh
(Carnegie 74
Detail of wooden 'plaque' signed by 'Joiners, Free Library 22 March 1905'

South Eastern Education & Library Board

Banbridge Carnegie library, Co. Down
(Carnegie 81)
Photograph of exterior
Opened 1902.
Architect: Henry Hobart

Banbridge Carnegie library, Co. Down
(Carnegie 82)

Banbridge Carnegie library, Co. Down
(Carnegie 83)
Photograph of stained glass screen in the vestibule of Banbridge

Bangor Carnegie library, Co. Down
(Carnegie 84)
Opened 8th January 1910.
Architect: E.L. Wood

Bangor Carnegie library, Co. Down
(Carnegie 85)
Photograph of exterior detail [gable].

To reserve this collection for exhibition purposes please contact:
The Research & Information Department
The Library Council
53/54 Upper Mount Street
Dublin 2
Tel: 01 676 1167 Fax: 01 676 6721
E-mail: abevan@librarycouncil.ie ; mflynn@librarycouncil.ie